

LASALLE GENERAL HOSPITAL
WORKFORCE CAPACITY AND MEDICAL ACCESS PROJECT
EDA NO. 08-79-05595
187 NINTH ST. JENA, LOUISIANA 71342

BUILDING INFORMATION		GENERAL CONSTRUCTION NOTES							
<p>This project consists of the construction of the following at an existing hospital building:</p> <ul style="list-style-type: none">construct new small single-story addition for Physicians Sleeping Quartersconstruct new second floor expansion for Healthcare Student Training Room over existing first floor ER Waiting Arearemodel second floor Nurse Station: walls, doors, millwork, utilities, finishesremodel second floor patient room bathrooms: fixtures, utilities, finishesremodel second floor patient rooms and corridors: utilities, finishes		<p>1. Contractor shall visit the project site prior to the start of construction and shall familiarize himself with all existing conditions. Any discrepancies shall be reported to the Architect for clarification and direction.</p> <p>2. All work shall be done in full compliance with all applicable codes and regulations. Any discrepancies shall be reported immediately to the Architect for clarification.</p> <p>3. Figure dimensions shall govern over scaled dimensions in all cases. Contractor shall verify all dimensions prior to the start of construction. Report any discrepancies to the Architect for clarification.</p> <p>4. Contractor shall verify locations of existing utilities within the project area by visiting the site, and consulting with local utility companies and the Owner's representative. Verification shall occur prior to the start of construction. Any discrepancies shall be reported to the Architect for clarification. Contractor shall be responsible for all work necessary to provide utilities to the project.</p> <p>5. General Contractor shall be responsible for coordinating and scheduling the work of the subcontractors. Inform the Architect immediately of any conflicts or potential delays.</p> <p>6. General Contractor shall be responsible for all work indicated on all sections of the Drawings and shall verify that each subcontractor is completely aware of their portion of the Work. The General Contractor shall insure that any work omitted from a subcontractor's bid is performed by that subcontractor or the General Contractor.</p> <p>7. General Contractor shall be responsible for insuring that all work on the site which requires excavation of any kind be done as per all applicable regulations, especially LRS 40:1749.11, "Louisiana Underground Utilities and Facilities Damage Prevention Law", which states, "no person shall excavate or demolish without first ascertaining the location of underground utilities by serving telephonic notice to a regional notification program". The Contractor shall contact, by telephone, the regional notification program, "Louisiana Call One" at 1-800-584-4274 at all appropriate times during the project. The Contractor shall verify all pertinent procedures before starting any site work and shall report any discrepancies or changes in the regulations to the Architect.</p> <p>8. Keynotes used for one drawing or detail shall typically refer to all other drawings and details which have corresponding building elements or materials.</p> <p>9. Contractor shall coordinate access to project site, including parking and storage with hospital staff and Designer. Loud music, smoking, weapons, offensive language, and similar negative conditions are strictly prohibited. All Contractor personnel shall behave in a positive manner appropriate to a hospital.</p> <p>10. Contractor shall erect all necessary fencing, signs, and barriers to protect and insure the safety of all workmen, the public, staff, and students at all times.</p> <p>11. Contractor shall maintain the site in a clean, safe condition at all times.</p> <p>12. Contractor shall provide and maintain portable toilets for use by Contractor personnel.</p> <p>13. Contractor shall maintain all required and typical insurance coverages.</p> <p>14. Owner and Architect have no control over construction means and methods; Contractor alone bears that responsibility.</p> <p>15. All safety procedures are the Contractor's responsibility.</p>							
INDEX OF DRAWINGS		PROJECT DIRECTORY							
A10	Site Map, Vicinity Map, First Floor Exit Plan, Building Information, Symbol Schedule, Index of Drawings, Project Directory and General Construction Notes	Owner:	Hospital Service District No. 2 dba LaSalle General Hospital 187 Ninth Street Jena, LA 71342 Phone: 318.992.6687 Attn: Lana Francis, CEO lfrancis@lgh-jena.org						
A11	Life Safety Plan & Code Analysis	Architect:	Ashe Broussard Weinzettelle Architects 301 Jackson Street, Suite 205 Alexandria, LA 71301 Phone: 318.473.0252 Fax: 318.442.6007 Attn: Jim Weinzettelle jimweinzettelle@abwarehitects.com Kris Linzay klinzay@abwarehitects.com						
C10	Demolition & Site Plan	Structural:	Meyer, Meyer, LaCroix & Hixon Inc. 10000 Highway Alexandria, LA 71303 Phone: 318.448.0888 Fax: 318.448.0885 Attn: Luke Miller luke.miller@mmlm.com						
C20	Details	Mechanical:	ADG Engineering, Inc. 3909 West Congress Street, Suite 201 Lafayette, LA 70506 Phone: 337.234.5710 Attn: Roland LeLieux rlelieux@adginc.org Andrew Rodriguez arodriguez@adginc.org						
A12	Demolition Plan & Elevation at First Floor Physician's Wing	Electrical:	ADG Engineering, Inc. 301 Jackson Street, Suite 204 Alexandria, LA 71301 Phone: 318.445.8870 Attn: Mark Neely mneely@adginc.org						
A13	Demolition Plan & Elevations at Second Floor Addition & Renovation	Civil:	Monceaux Buller & Associates, LLC 610 Desoto Street Alexandria, LA 71301 Phone: 318.442.8465 Attn: Brandon Monceaux brandon@monceauxbuller.com						
A20	Floor Plan & Enlarged Plans at First Floor Physician's Wing								
A21	Overall Plan & Enlarged Plans at Second Floor Addition & Renovation								
A22	Reflected Ceiling Plans								
A23	Roof Plan & Roof Details								
A24	Schedules								
A25	Interior Finish Plans								
A30	Exterior Elevations								
A40	Building Sections								
A41	Building Sections & Section Details								
A42	Section Details								
A50	Interior Elevations								
A51	Interior Elevations & Plan Details								
A52	Millwork Details								
S10	General Notes & Typical Details								
S20	Foundation Plan & Details								
S30	Roof Framing Plan & Structural Details								
S40	Roof Framing Plan & Structural Details								
M10	Mechanical Demolition Plan - Supply/Return								
M11	Mechanical Demolition Plan - Exhaust/Piping								
M20	Mechanical Plan - Physician's Wing								
M21	Mechanical Plan - Supply/Return								
M22	Mechanical Plan - Exhaust/Piping								
M30	Mechanical Schedules								
M31	Mechanical Details								
P10	Plumbing Demolition Plan								
P20	Plumbing Plan - Physician's Wing								
P21	Plumbing Plan - Second Floor								
P22	Plumbing Plan - Second Floor Enlarged Plans								
P30	Plumbing Schedules/Details								
P31	Plumbing Risers								
FP20	Fire Protection Plan - Physician's Wing								
FP21	Fire Protection Plan - Second Floor								
E11	Electrical Site Plan								
E12	Second Floor Electrical Demolition Plan								
E21	First Floor Lighting Plan - Physician's Wing								
E22	Second Floor Lighting Plan								
E31	First Floor Power Plan - Physician's Wing								
E32	Second Floor Power Plan								
		<div>ASHE BROUSSARD WEINZETTELLE ARCHITECTS</div> <div>This drawing and design are the property of Ashe Broussard Weinzettelle Architects. They are submitted on the condition that they are not to be used, reproduced, or copied, in whole or in part, or used for furnishing information to others, without the prior written consent of Ashe Broussard Weinzettelle Architects. All common law rights of copyright and otherwise are hereby specifically reserved.</div> <div><div>02.07.2025</div><div>REVISIONS</div><table><tr><th>revision</th><th>description</th><th>date</th></tr><tr><td>-</td><td>-</td><td>-</td></tr></table></div> <div><div>project no.</div><div>2024.01</div><div>drawn</div><div>KPL</div><div>checked</div><div>JDW</div><div>project date</div><div>FEB 2025</div><div>drawing no.</div><div>A1.0</div></div> <div><div>SITE MAP, VICINITY MAP, BLDG. INFO., SYMBOL SCHED., INDEX OF DRAWINGS, PROJECT DIRECTORY</div></div>		revision	description	date	-	-	-
revision	description	date							
-	-	-							

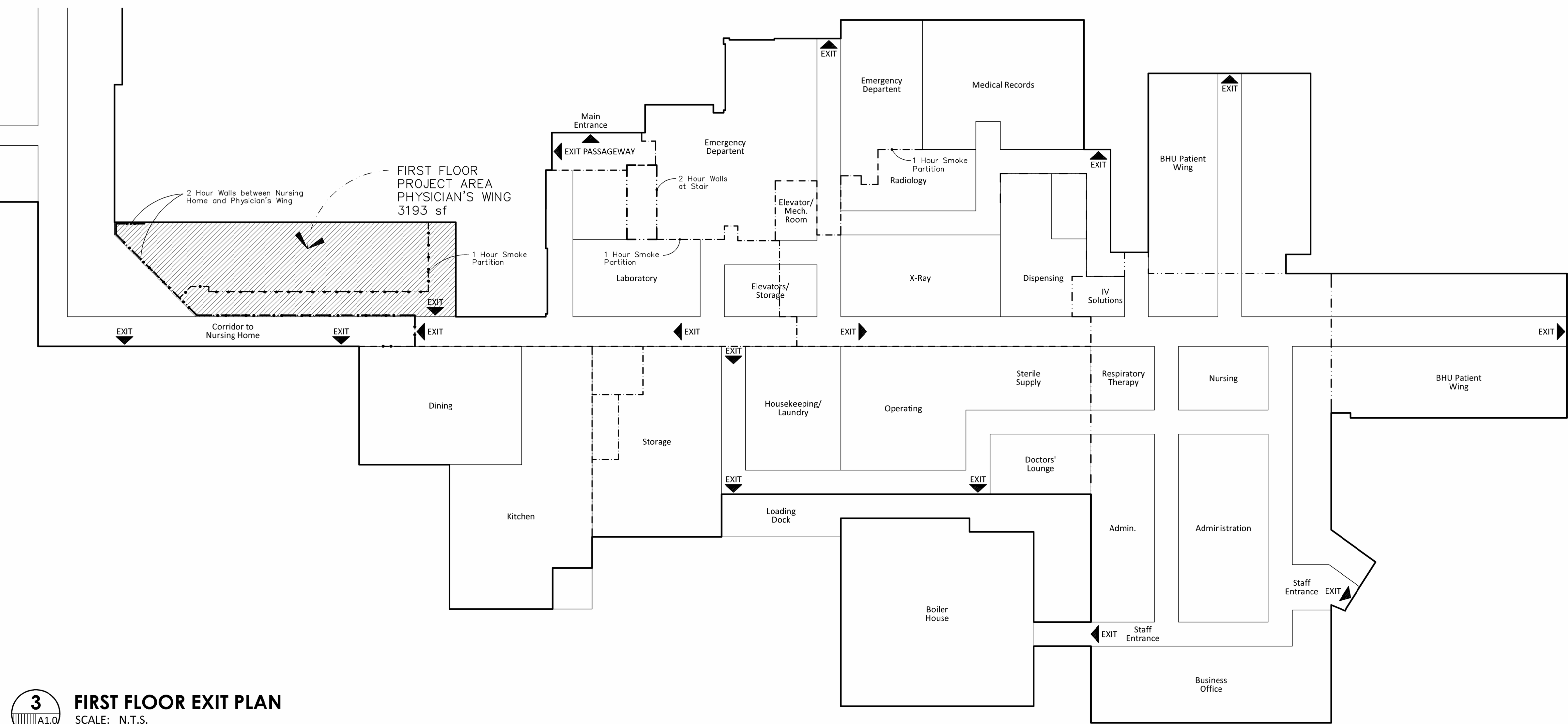
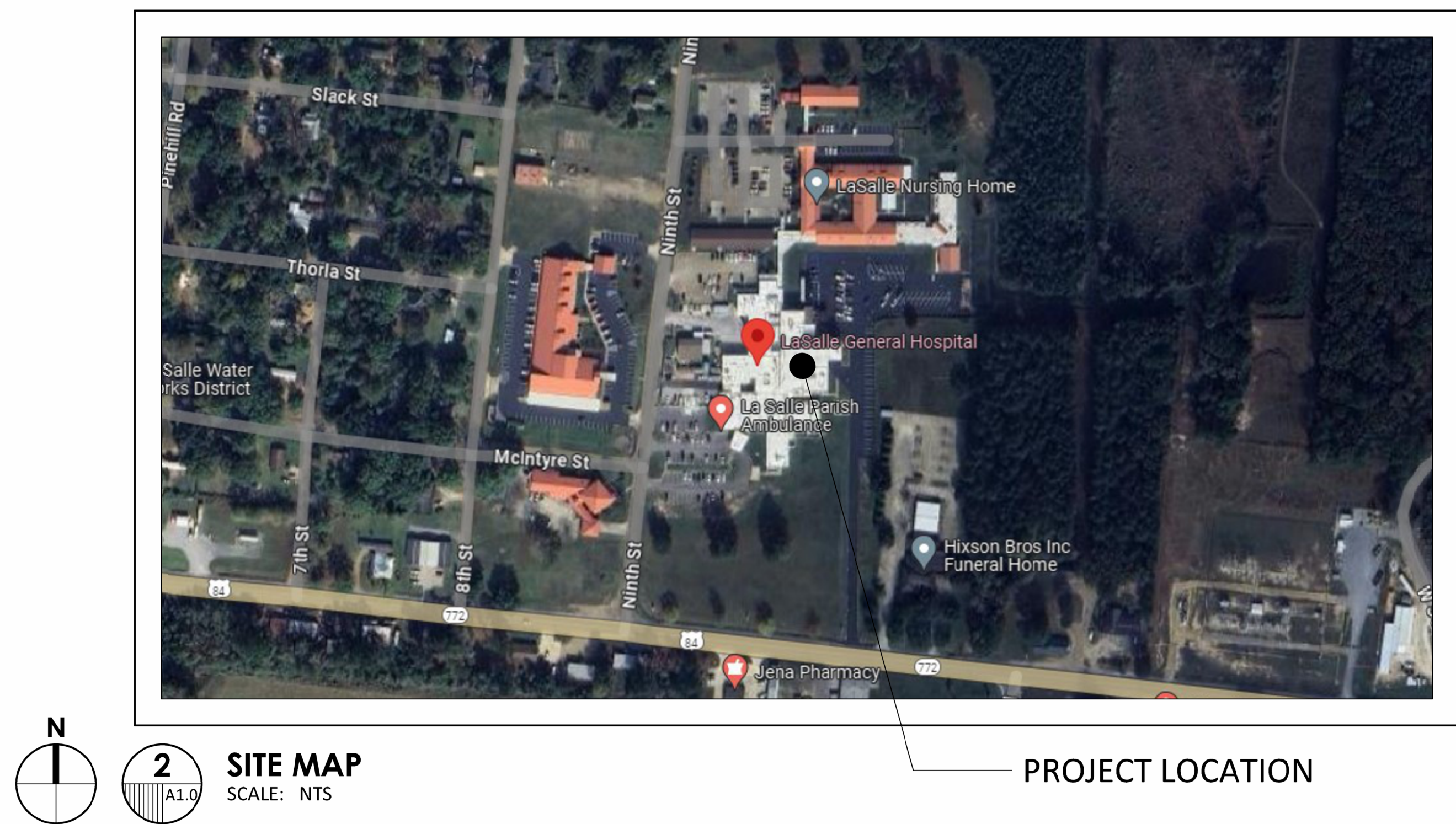
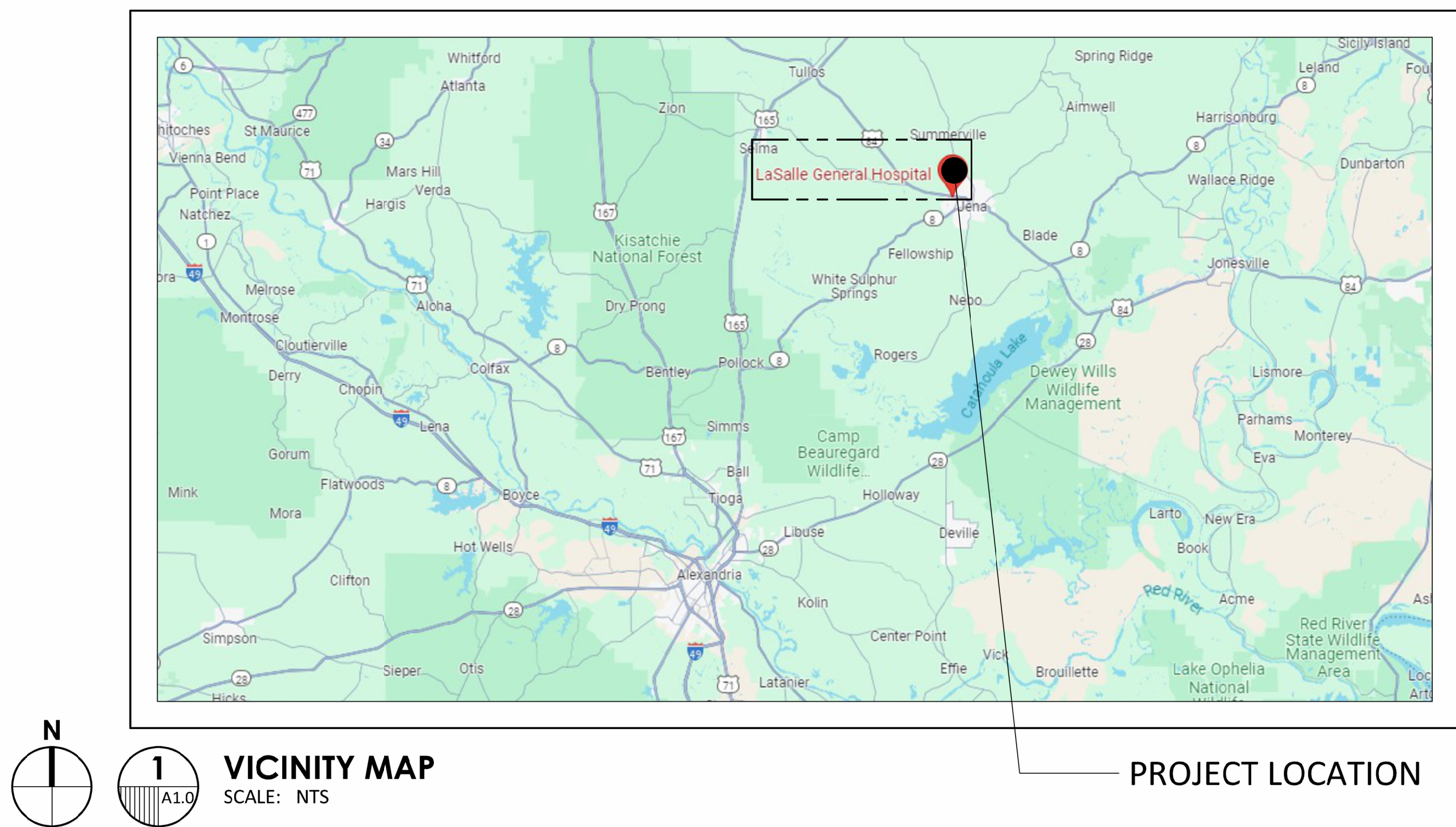

SYMBOL SCHEDULE

SECTION OR DETAIL NUMBER

DRAWING TITLE

SCALE:

SHEET NUMBER ON WHICH THIS SECTION OR DETAIL IS DRAWN

SHEET NUMBER ON WHICH THIS SECTION OR DETAIL IS REFERENCED

DETAIL NUMBER

AREA OF DETAIL

SHEET NUMBER ON WHICH THIS DETAIL IS DRAWN

SECTION OR DETAIL NUMBER

DIRECTION OF CUTTING PLANE

SHEET NUMBER ON WHICH THIS SECTION OR DETAIL IS DRAWN

DETAIL NUMBER

SHEET NUMBER ON WHICH THIS DETAIL IS DRAWN

PLAN KEYNOTE

DEMOLITION KEYNOTE

SECTION AND ELEVATION KEYNOTES

DOOR SCHEDULE NUMBER

WINDOW SCHEDULE LETTER

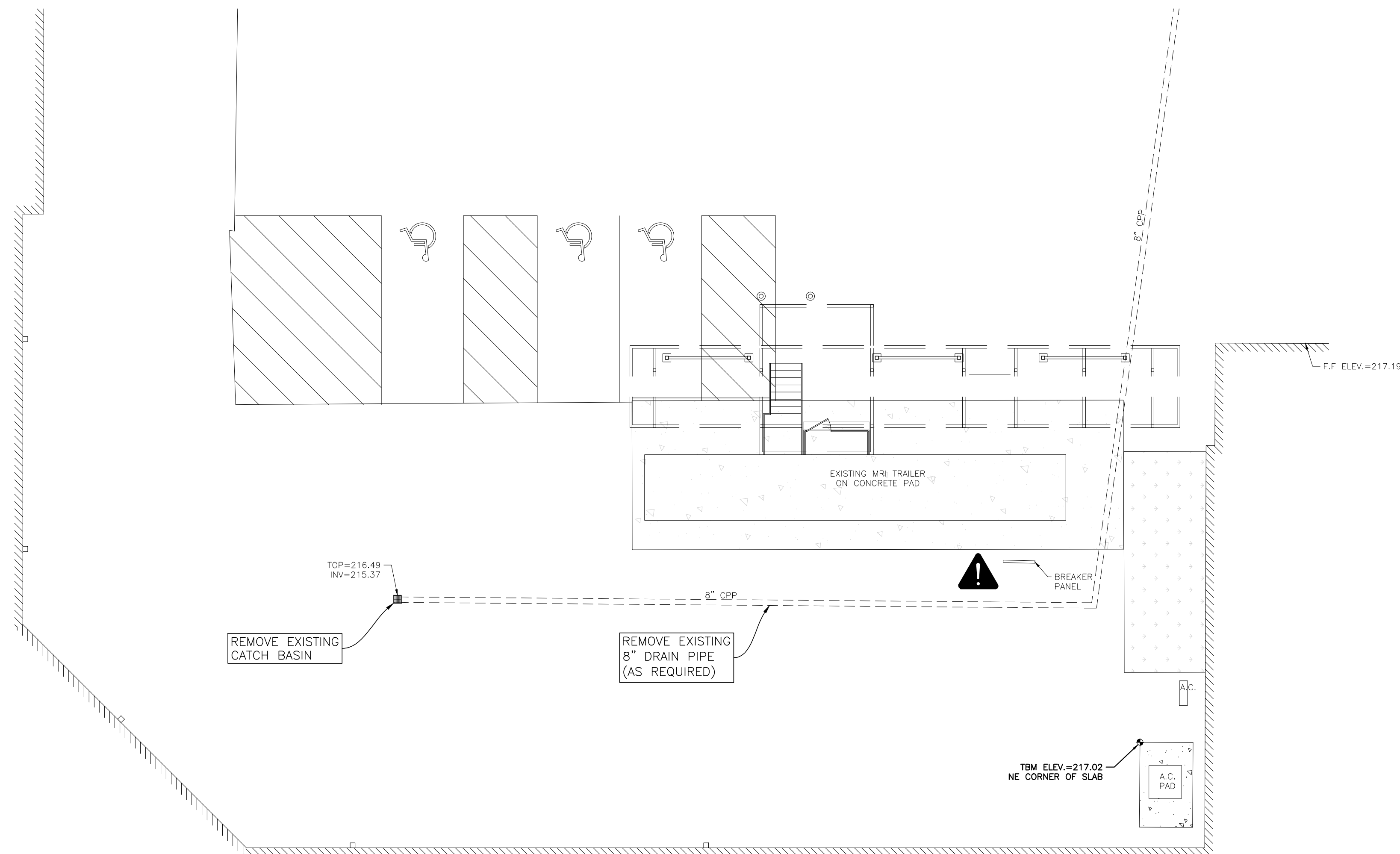
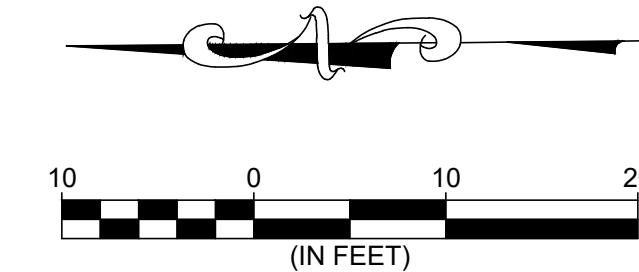

DEMOLITION PLAN
SCALE: 1"=10'

CAUTION
CONTRACTOR IS ADVISED THAT UNDERGROUND ELECTRICAL LINE EXIST IN THIS AREA. THE CONTRACTOR SHALL VERIFY THE LOCATION & DEPTH OF EXISTING UTILITY IN THE FIELD, CONTACT HOSPITAL MAINTENANCE DEPARTMENT FOR INFORMATION.

CALL "LOUISIANA ONE-CALL"
PRIOR TO DIGGING
DIAL 811

- NOTES:**
1. NO ATTEMPT HAS BEEN MADE BY MONCEAUX-BULLER & ASSOCIATES TO VERIFY TITLE, ACTUAL LEGAL OWNERSHIP, SERVITUDES, EASEMENTS, RIGHTS-OF-WAY OR OTHER BURDENS ON THE PROPERTY, OTHER THAN THAT FURNISHED BY THE CLIENT OR HIS REPRESENTATIVES.
 2. THE CONTRACTOR SHALL BE RESPONSIBLE FOR DETERMINING THE EXACT LOCATION, DEPTH, SIZE AND MATERIAL OF ALL UNDERGROUND UTILITIES AND STRUCTURES AND SHALL BE LIABLE FOR ANY DAMAGE CAUSED BY FAILURE TO COMPLY WITH THESE INSTRUCTIONS.
 3. ALL ITEMS RESULTING FROM DEMOLITION SHALL BECOME THE PROPERTY OF THE CONTRACTOR AND DISPOSED OF AT AN APPROVED OFF-SITE LOCATION, UNLESS OTHERWISE STATED BY THE OWNER.
 4. EXCESS EXCAVATED SOIL SHALL BE HAULED OFF-SITE TO AN APPROVED LOCATION.
 5. CONTRACTOR IS RESPONSIBLE FOR THE REPAIR OF ANY ITEMS, INCLUDING PAVEMENT, THAT IS DAMAGED AS A RESULT OF THE WORK SHOWN HEREON.
 6. THE CONTRACTOR SHALL INSTALL AND MAINTAIN ADEQUATE CONSTRUCTION SIGNING AND BARRICADES WHERE REQUIRED IN ACCORDANCE WITH THE MANUAL OF UNIFORM TRAFFIC CONTROL DEVICES.

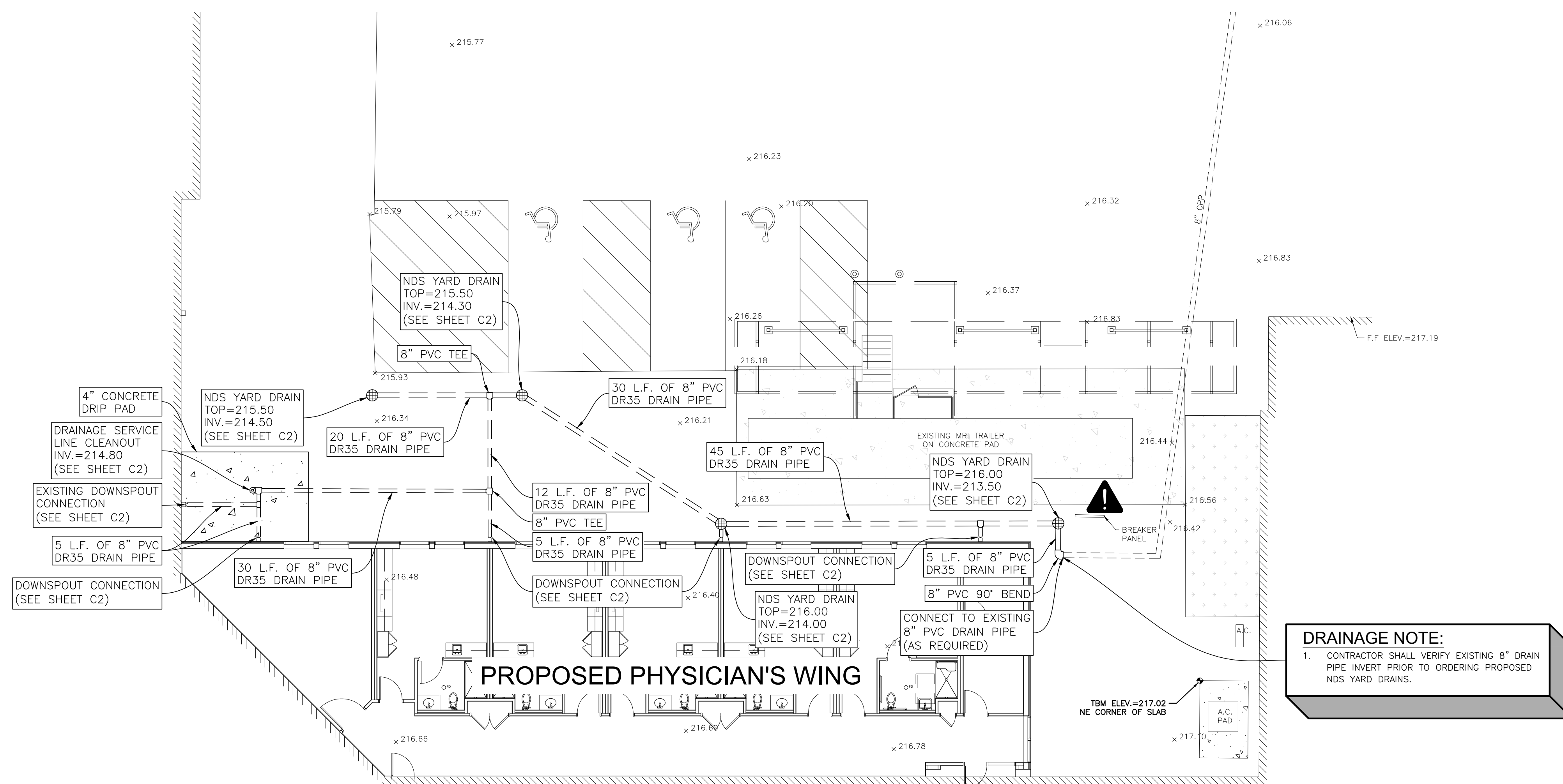
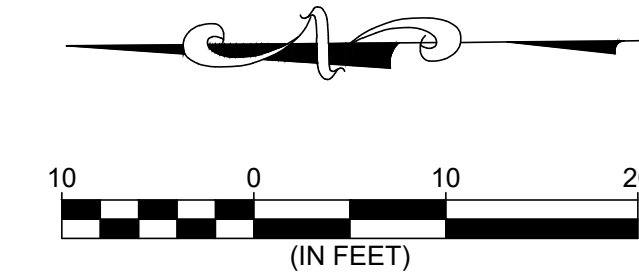

PROPOSED PHYSICIAN'S WING

SITE PLAN
SCALE: 1"=10'

DRAINAGE NOTE:
1. CONTRACTOR SHALL VERIFY EXISTING 8" DRAIN PIPE INVERT PRIOR TO ORDERING PROPOSED NDS YARD DRAINS.

ASHE BROUSSARD WEINZITTEL ARCHITECTS		
This drawing and design are the property of Ashe Broussard Weinzittel Architects. They are submitted on the condition that they are not to be used, reproduced, or copied in whole or in part, or used for furnishing information to others, without the prior written consent of Ashe Broussard Weinzittel Architects. All common law rights of copyright and otherwise are hereby specifically reserved.		
REVISIONS		
revision	description	date
-	-	-
LASALLE GENERAL HOSPITAL Workforce Capacity and Medical Access Project EDA No. 08-79-05595 187 Ninth St. Jena, Louisiana 71342		project no. 25-03 drawn checked project date FEB 2025 drawing no. C1.0
sheet contents DEMOLITION & SITE PLAN		

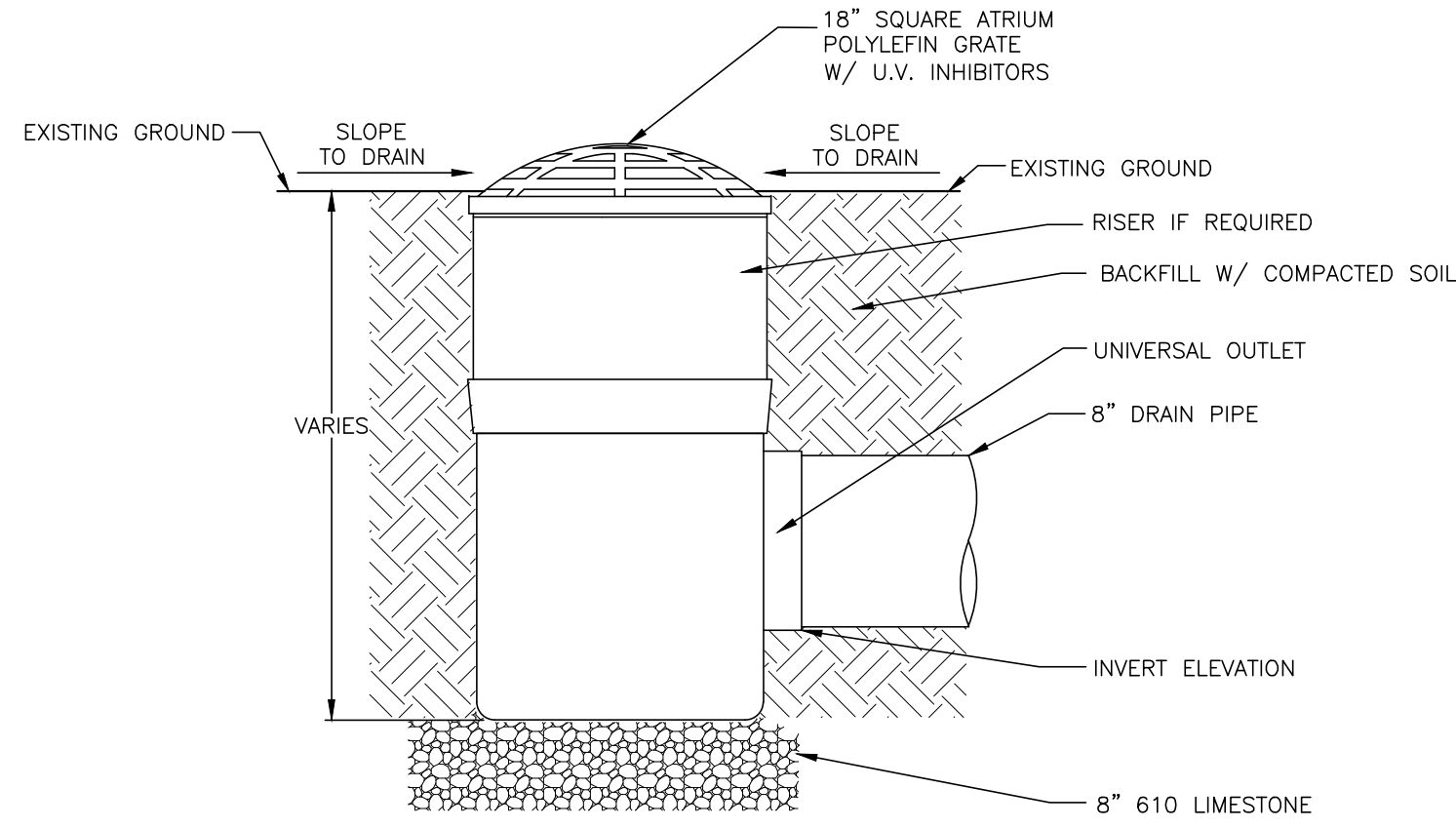

NDS SQUARE ATRIUM GRATE & CATCH BASIN
(OR APPROVED EQUAL)
NOT TO SCALE

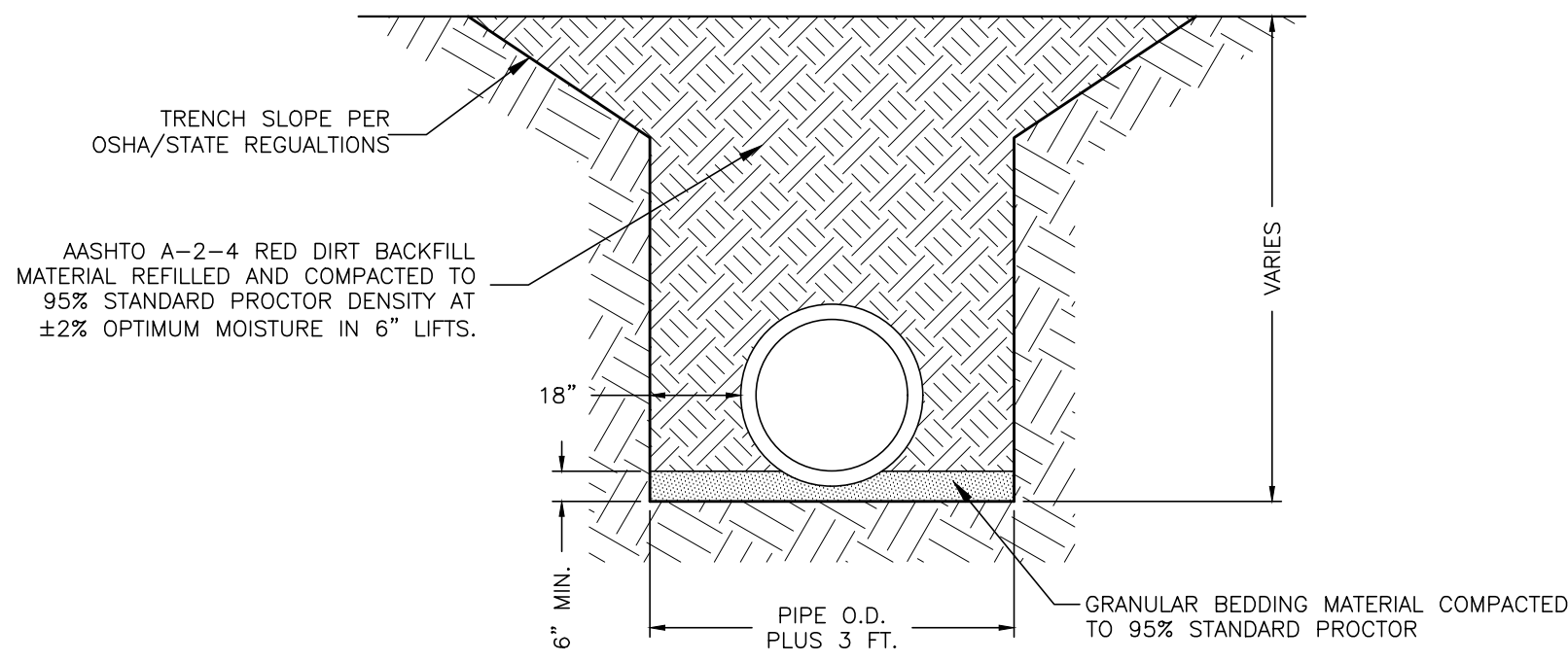

DRAINAGE BACKFILL DETAIL
(RIGID DRAINAGE PIPE)

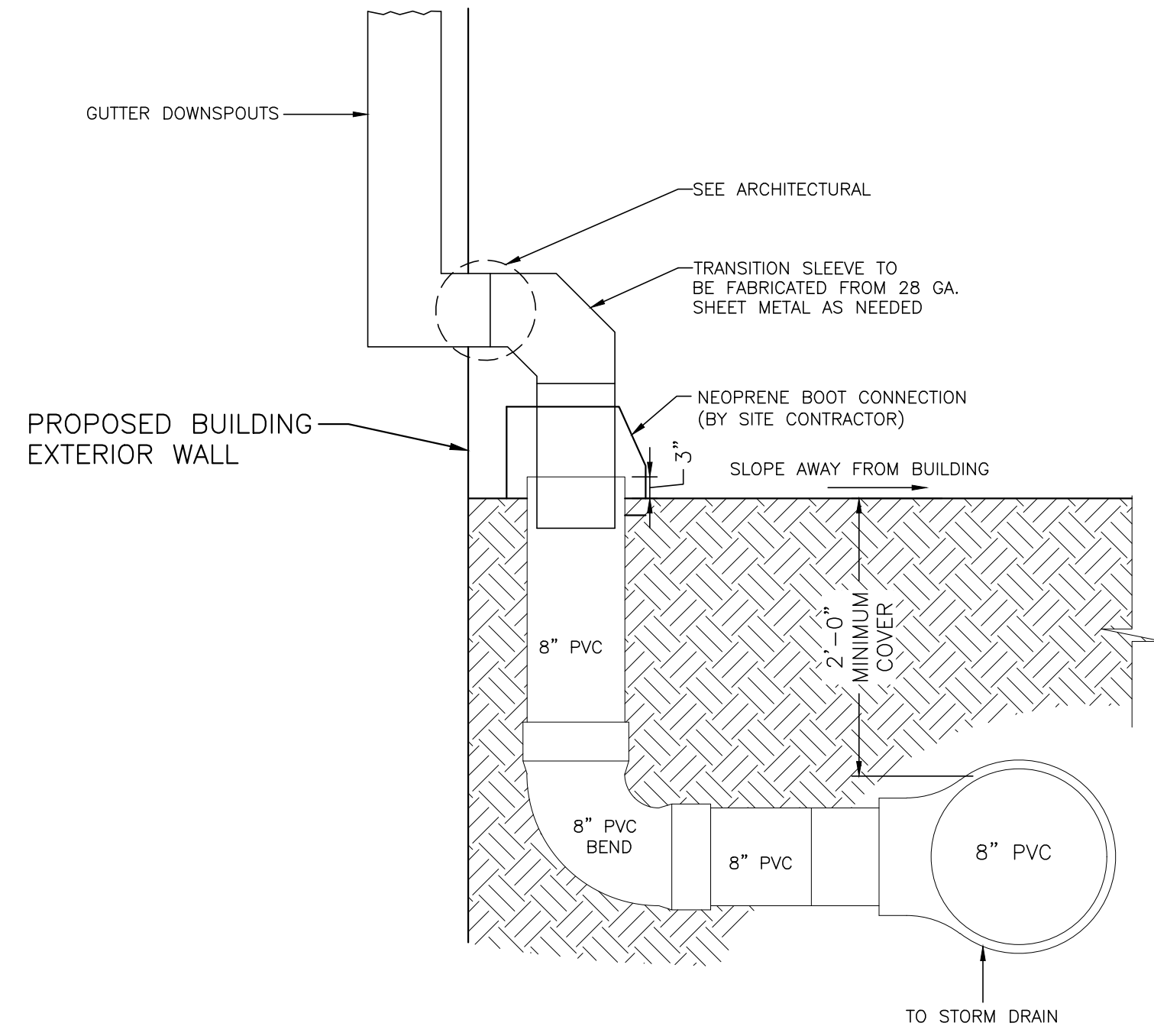

DOWNSPOUT CONNECTION DETAIL
NOT TO SCALE

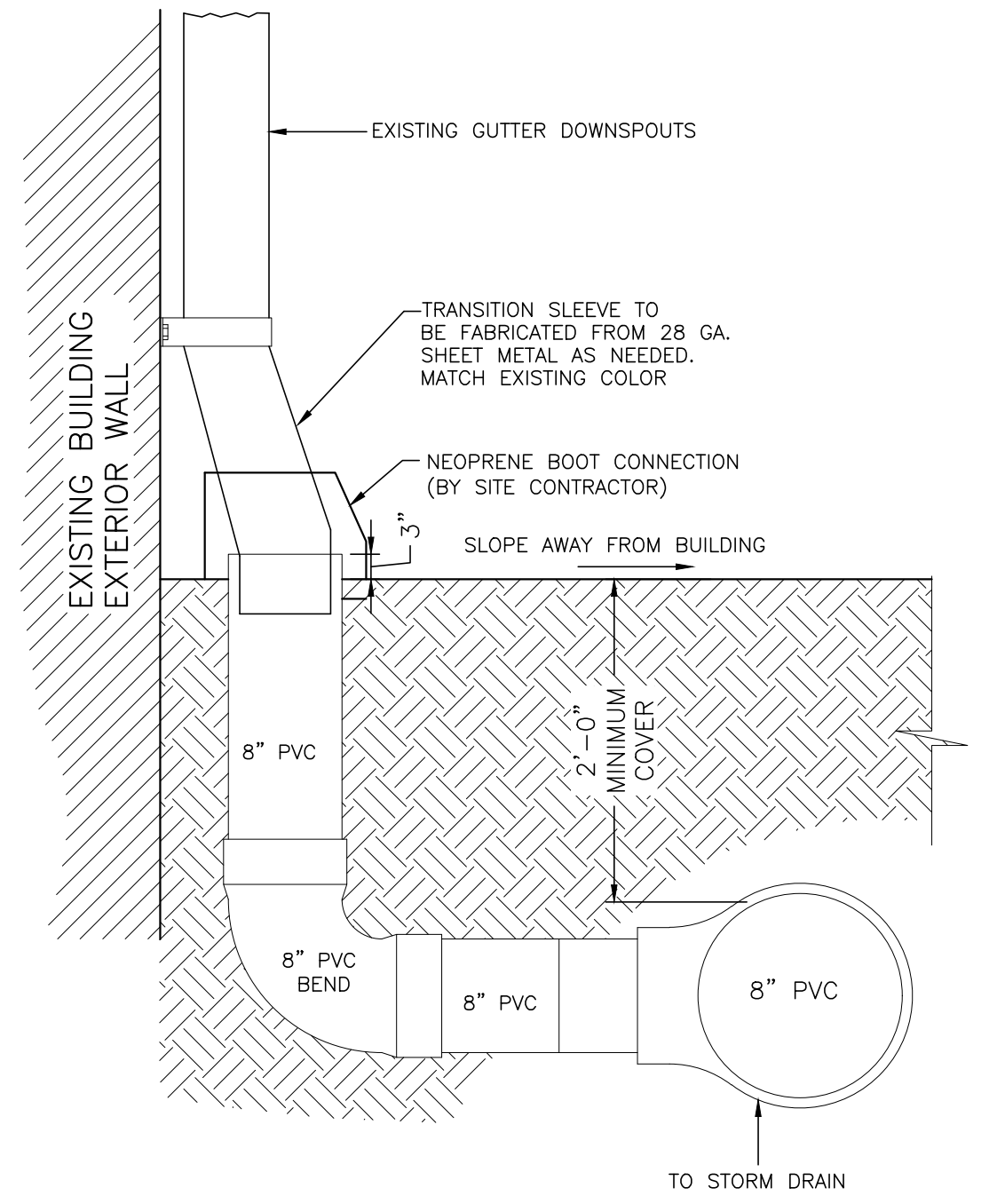

EXISTING DOWNSPOUT CONNECTION DETAIL
NOT TO SCALE

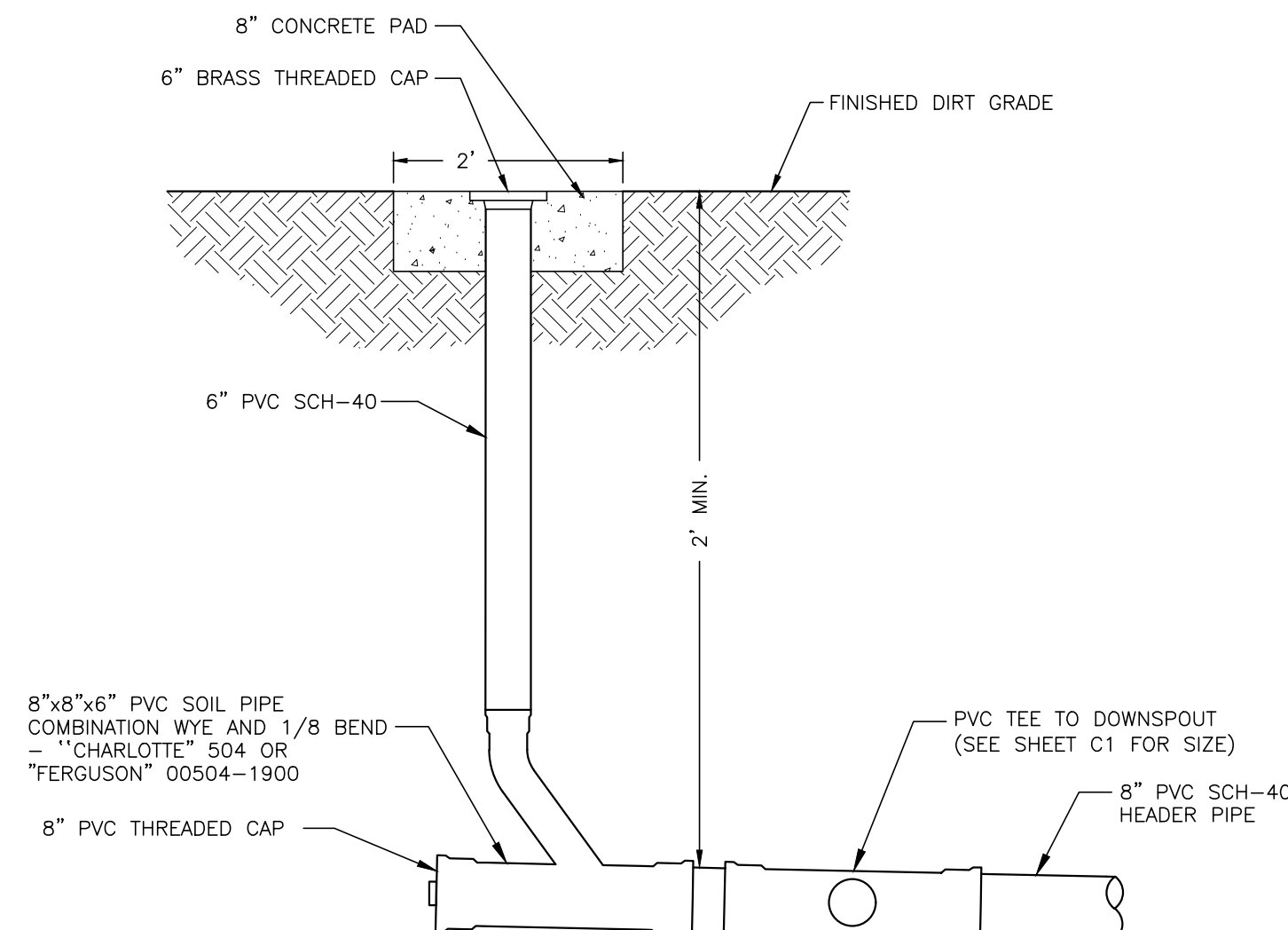

DRAINAGE SERVICE LINE CLEANOUT DETAIL
NOT TO SCALE

This drawing and design are the property of Ashe Broussard Weinzettle Architects. They are submitted on the condition that they are not to be used, reproduced, or copied in whole or in part, or used for furnishing information to others, without the prior written consent of Ashe Broussard Weinzettle Architects. All common law rights of copyright and otherwise are hereby specifically reserved.

REVISIONS		
revision	description	date
-	-	-

LASALLE GENERAL HOSPITAL Workforce Capacity and Medical Access Project EDA No. 08-79-05595 187 Ninth St. Jena, Louisiana 71342 <small>sheet contents</small>	project no. 25-03
	drawn
	checked
	project date FEB 2025
DETAILS	drawing no. C2.0

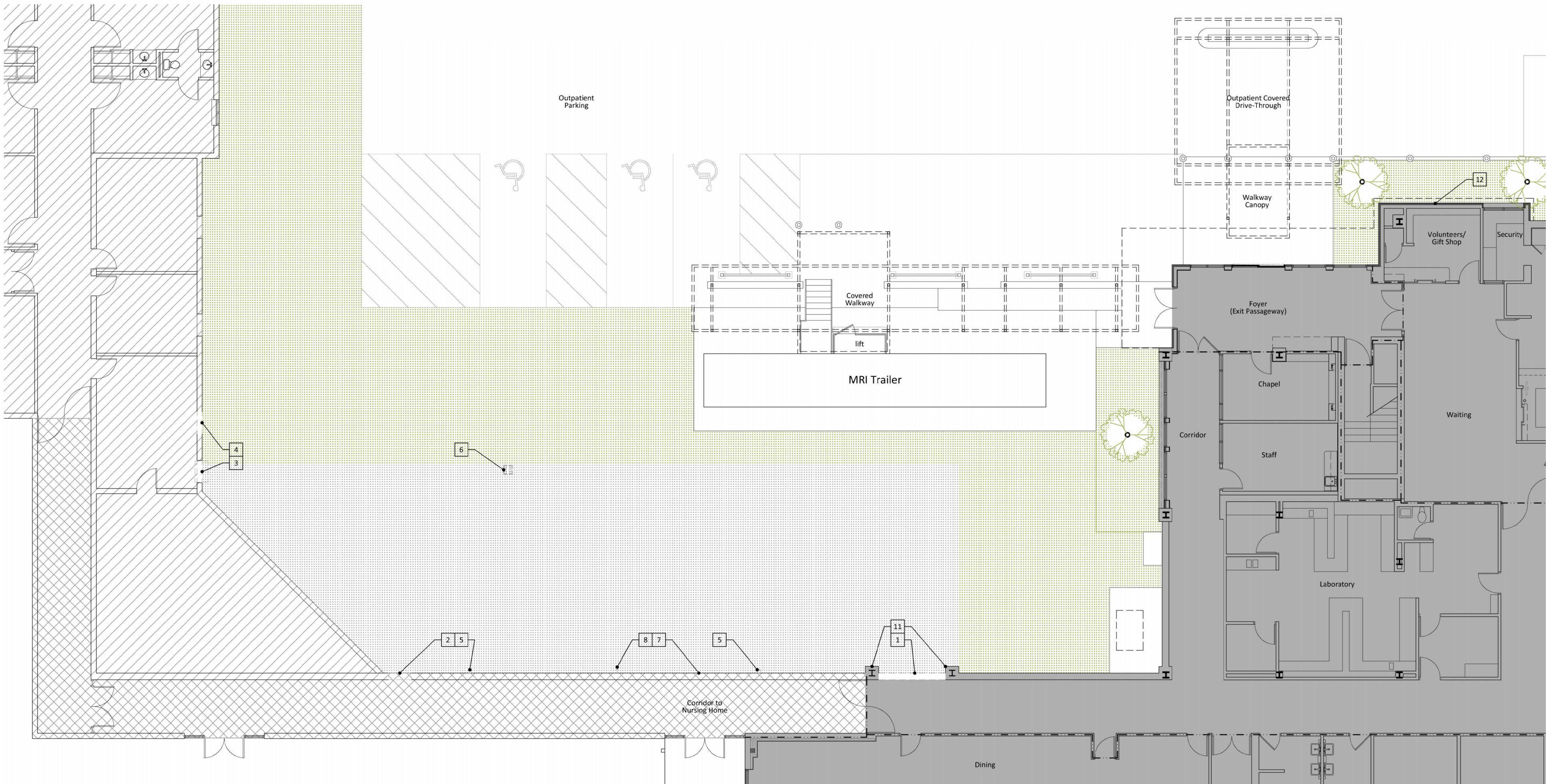

DEMOLITION PLAN - PHYSICIAN'S WING
SCALE: 1/8" = 1'-0"

GENERAL DEMOLITION NOTES

- Contractor shall coordinate any demolition work with the Owner and the Architect. This shall include scheduling of the work and the storage of materials.
- Contractor shall protect from damage all adjacent construction to remain after demolition work is complete. Any damaged construction, materials or finishes shall be repaired or replaced (at the discretion of the Architect) at no additional cost to the Owner.
- Existing walls to remain have been indicated in the Drawings. However, Contractor may demolish certain walls and rebuild them along with the new construction providing it is more cost effective to do so. Verify any revisions to the demolition work with the Architect prior to the start of construction.
- Refer to Mechanical and Electrical Drawings for demolition/relocation of all appropriate fixtures and equipment. Typically, removal of walls require removal or rerouting of existing utilities within those walls.
- Contractor shall patch and repair walls and floor where existing partitions, equipment, plumbing, conduits, etc. have been removed. Prepare as required to receive new finish.
- Certain items to be removed are to remain the property of the Owner. Refer to Demolition Plan for any such items.
- Certain items removed under the demolition work are to be salvaged for reuse under new work. Refer to Demolition Plan for specific items.
- All fixtures, appliances, equipment, accessories or materials not specifically scheduled for reuse are to be returned to the Owner.
- Contractor shall erect dust partitions throughout all phases of the work to insure protection of hospital staff, patients, and the general public.
- Contractor to provide adequate shoring as required for the removal of any existing wall construction. See Structural Drawings for new wall construction, support beams or lintels.
- Contractor shall erect barriers as required to protect workers and the general public.
- Contractor may be required to halt work at any time if their work activity hinders any procedure being performed by the Hospital and may only resume when informed by either the Architect or the Owner's representative to do so.
- Contractor shall take all precautions necessary to insure water-tightness of building during demolition and new construction.
- Contractor shall maintain existing means of egress from exit doors open and passable at all times during demolition. Contractor shall build temporary partitions, post signage and take all measures necessary to assure exit remains clear.
- Contractor shall take all precautions necessary to insure building security. At the close of each days work the Contractor shall secure all portions of the work against entry.
- Refer to Structural Plans for demolition of certain steel beams, supports, etc. and any required temporary support.
- The ground area around the existing building shall be thoroughly cleaned and free from any demolished materials and debris at all times. Do not allow demolished materials to accumulate, but promptly remove them from the site.
- All demolished materials shall be disposed of by the Contractor in a method that complies with any and all Federal, State and Local codes, ordinances and regulations.
- See Mechanical and Electrical Drawings for related items to be addressed in demolition.
- All work shall be phased and coordinated with Hospital personnel to permit Hospital activities to function continually.
- Where existing items or walls are removed, Contractor shall patch remaining surfaces as required to match adjacent.

DEMOLITION KEYNOTES

1	Remove portion of existing scored masonry block wall between existing masonry block clad columns from slab to soffit, complete. Provide shoring, see STRUCTURAL.
2	Remove portion of existing scored masonry block wall from slab to soffit, complete. Provide shoring, see STRUCTURAL.
3	Remove existing thru-wall hvac unit. Protect from damage and reinstall as noted on Sheet A2.0.
4	Remove portion of existing scored masonry block wall for relocated Thru-wall hvac unit.
5	Remove existing scupper and downspout. Protect from damage and relocate as noted on Sheet A2.0.
6	Remove and relocate storm drain catch basin, see CIVIL.
7	Protect existing wall construction.
8	Remove and relocate hose bibb.
9	Portion of existing roof/fascia construction to remain.
10	Existing wall construction to be removed complete.
11	Existing column to remain.
12	Remove existing sign and return to Owner for future use.
13	
14	
15	
16	

ASHE | BROUSSARD | WEINZETTLER ARCHITECTS

This drawing and design are the property of Ashe Broussard Weinzelte/Architects. They are submitted on the condition that they are not to be used, reproduced, or copied, in whole or in part, or used for furnishing information to others, without the prior written consent of Ashe Broussard Weinzelte/Architects. All common law rights of copyright and otherwise are hereby specifically reserved.

REVISIONS		
revision	description	date
-	-	-

LASALLE GENERAL HOSPITAL Workforce Capacity and Medical Access Project EDA No. 08-79-05595 187 Ninth St. Jena, Louisiana 71342	project no. 2024.01
	drawn KPL
	checked JDW
	project date FEB 2025
sheet contents DEMOLITION PLAN & ELEVATION AT FIRST FLOOR PHYSICIAN'S WING	drawing no. A1.2

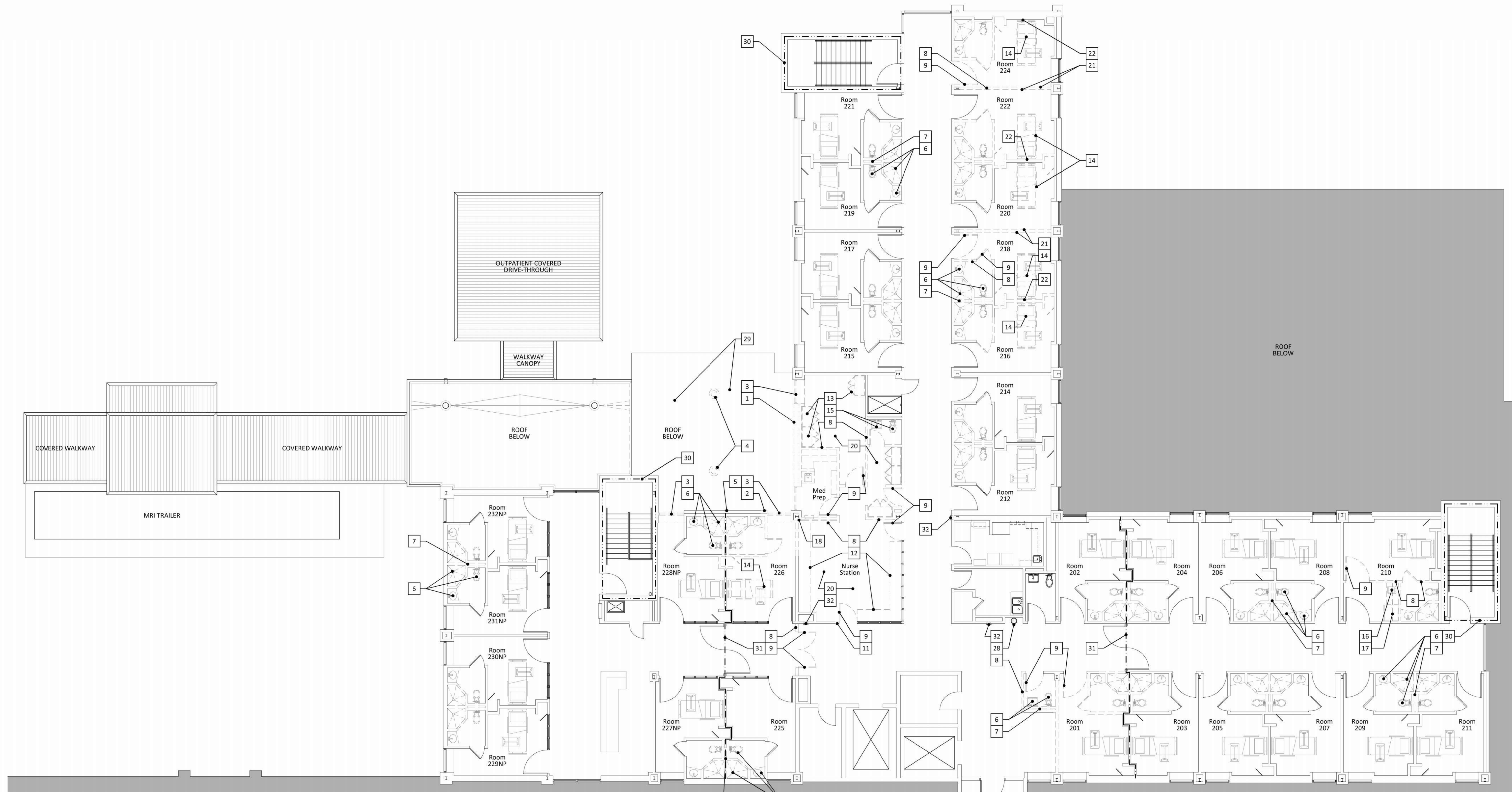

1 DEMOLITION PLAN - SECOND FLOOR
SCALE: 1/8" = 1'-0"



2 DEMOLITION - EAST ELEVATION
SCALE: 1/8" = 1'-0"

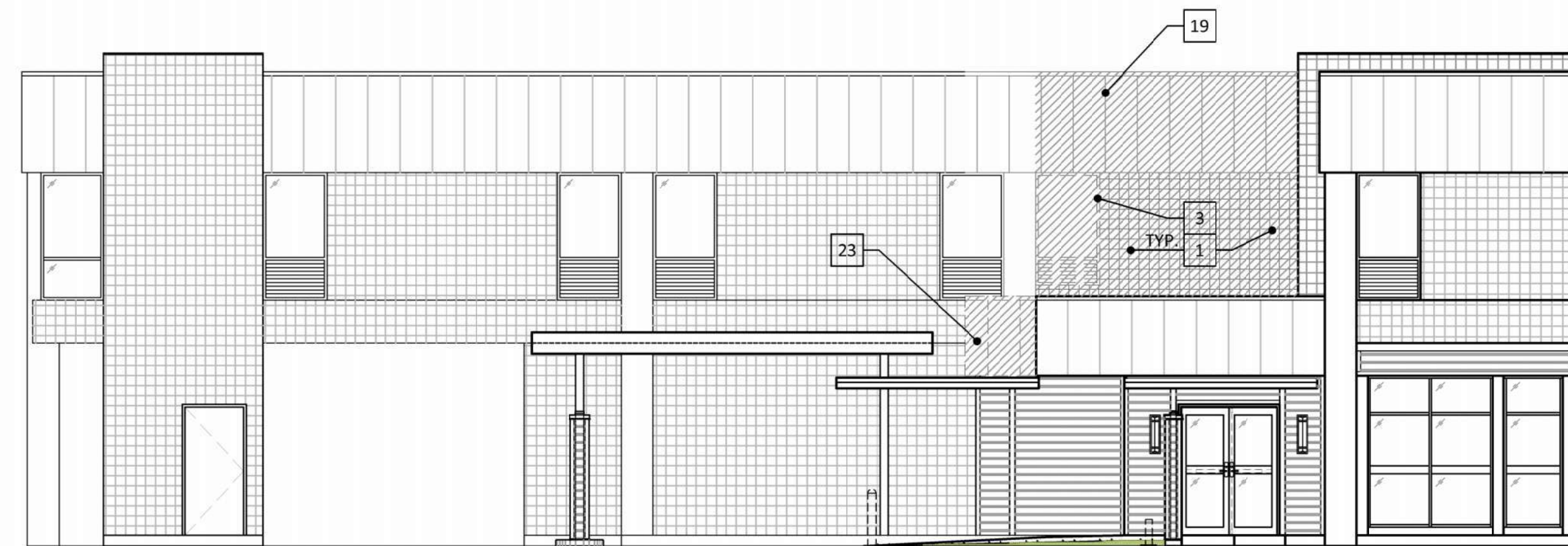

3 DEMOLITION - NORTH ELEVATION
SCALE: 1/8" = 1'-0"

DEMOLITION KEYNOTES

- Remove portion of existing scored masonry block wall from floor slab to soffit, complete. Provide shoring if required, coordinate with STRUCTURAL.
- Remove 12" wide section of existing scored masonry block wall from floor slab to soffit, complete. Provide shoring if required, coordinate with STRUCTURAL.
- Remove existing window and wall construction from floor slab to soffit, complete.
- Remove and relocate storm drain catch basin, see CIVIL.
- Protect existing wall construction.
- Remove existing sink, vanity, toilet, and shower at all patient restrooms.
- Existing plumbing wall construction to be removed complete at all patient restrooms.
- Existing wall construction to be removed complete.
- Existing door and frame to be removed complete.
- Existing column to remain.
- Remove portion of existing wall as required for installation of new storefront window in Nurse Station.
- Existing millwork to be removed complete. Trim countertop/cabinets neatly at corner. Verify at site, as required.
- Remove existing storage cabinets, salvage and store per Owner's request.
- Remove existing patient bed and store per Owner's request.
- Remove existing lavatory and toilet.
- Remove existing sink and millwork.
- Remove existing refrigerator and store per Owner's request.
- Remove portion of existing wall back to scored masonry block clad column.
- Portion of existing roof/fascia construction to remain.
- Existing flooring to be removed complete.
- Existing wall base to be removed complete.
- Remove existing medical gas system and electrical outlets.
- Remove portion of existing fascia.
- Remove existing sign and return to Owner for future use.
- Protect existing scored masonry block clad column from damage.
- Relocate existing plumbing clean out. See PLUMBING.
- Existing MRI Trailer to remain. Protect from damage.
- Existing eye wash station to remain.
- Remove existing roofing down to roof/floor slab.
- Existing 2 hour fire-rated wall construction at stairs.
- Existing 1 hour smoke compartment wall construction.
- Existing medical gas systems control valves.

ASHE | BROUSSARD | WEINZETTEL
ARCHITECTS

This drawing and design are the property of Ashe Broussard Weinzeittel Architects. They are submitted on the condition that they are not to be used, reproduced, or copied, in whole or in part, or used for furnishing information to others, without the prior written consent of Ashe Broussard Weinzeittel Architects. All common law rights of copyright and otherwise are hereby specifically reserved.

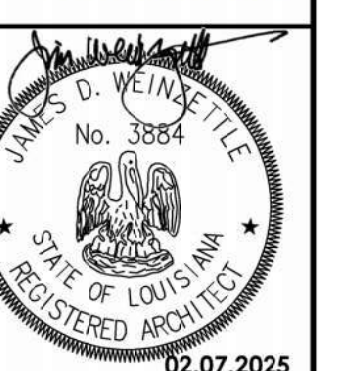

REVISIONS

revision	description	date
-	-	-

LASALLE GENERAL HOSPITAL Workforce Capacity and Medical Access Project EDA No. 08-79-05595 187 Ninth St. Jena, Louisiana 71342	project no.	2024.01
	drawn	KPL
	checked	JDW
	project date	FEB 2025

sheet contents	demolition plan & elevations at second floor addition & renovation	drawing no.	A1.3
----------------	--	-------------	------

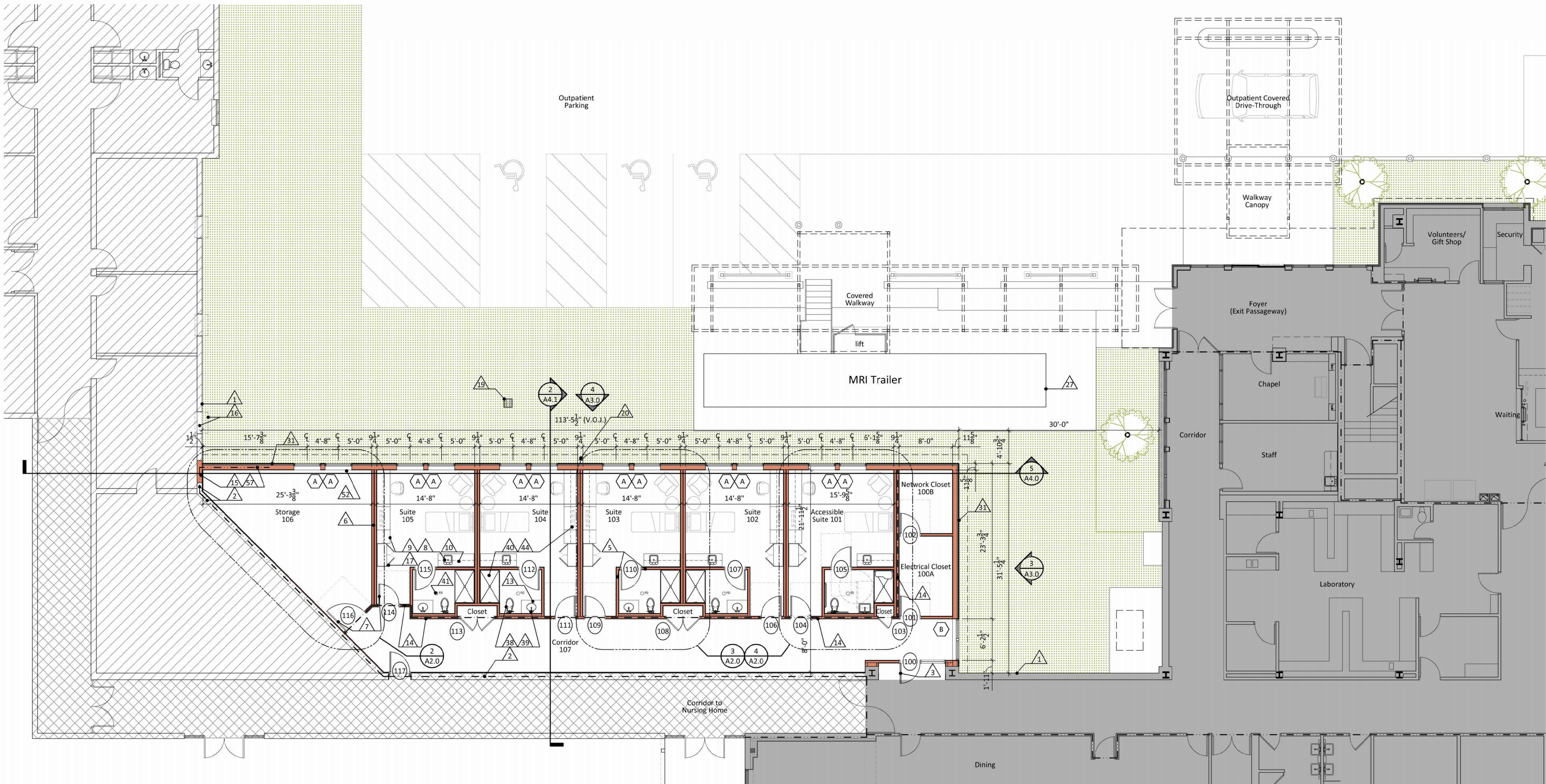

1 FLOOR PLAN - PHYSICIAN'S WING
SCALE: 1/8" = 1'-0"

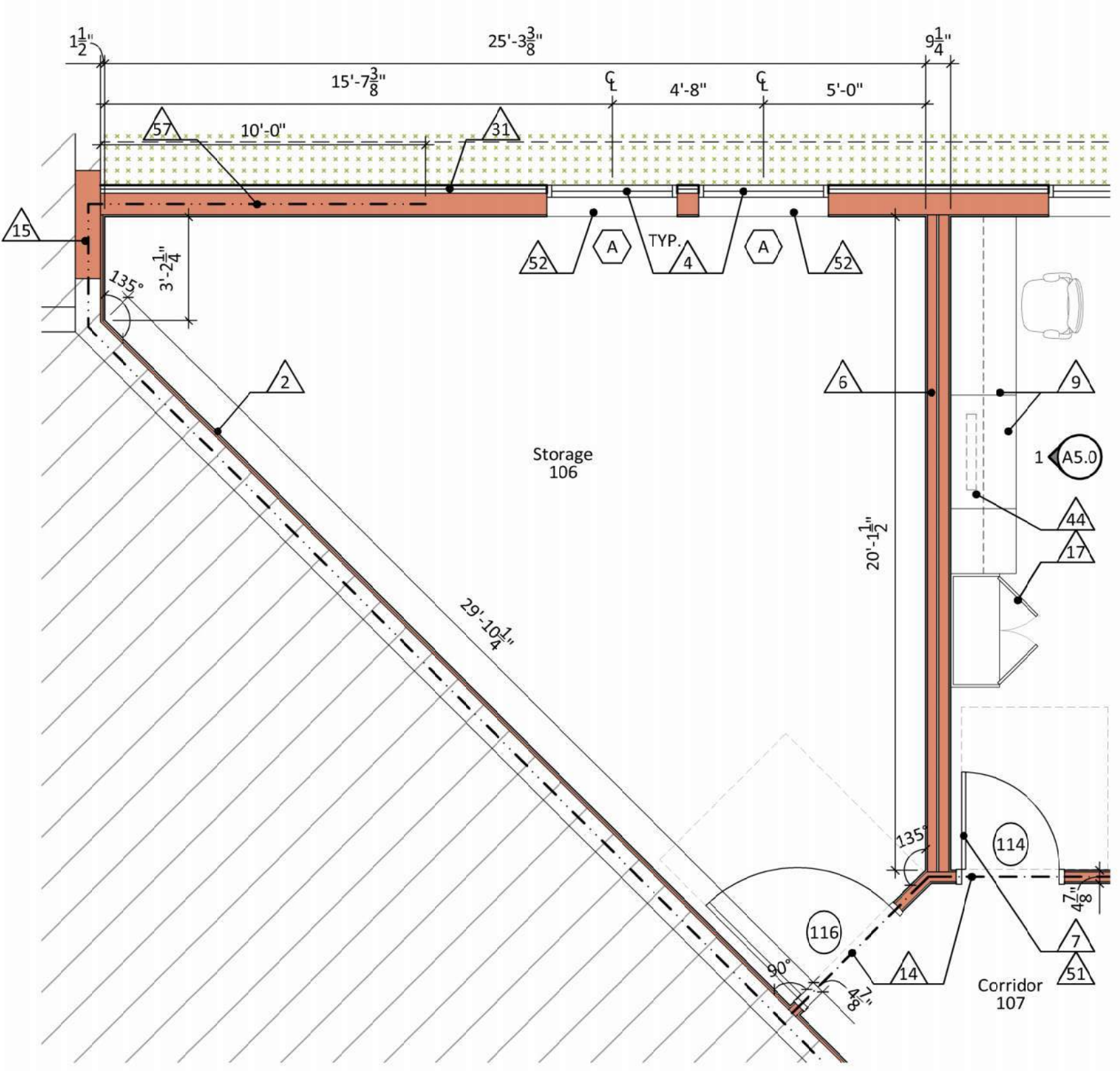

2 STORAGE - ENLARGED PLAN
SCALE: 1/4" = 1'-0"

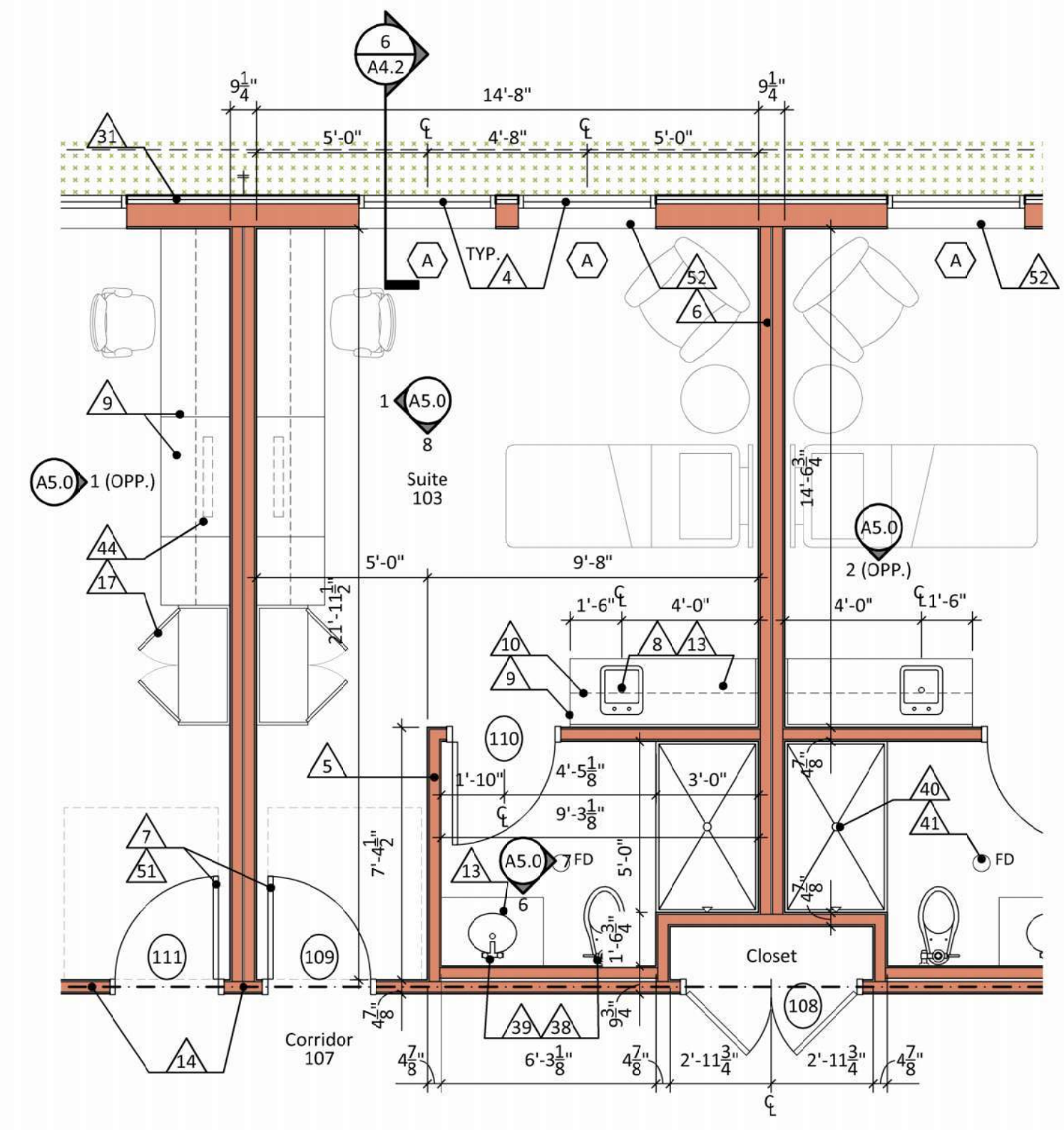

3 TYPICAL SUITE 103 - ENLARGED PLAN
SCALE: 1/4" = 1'-0"

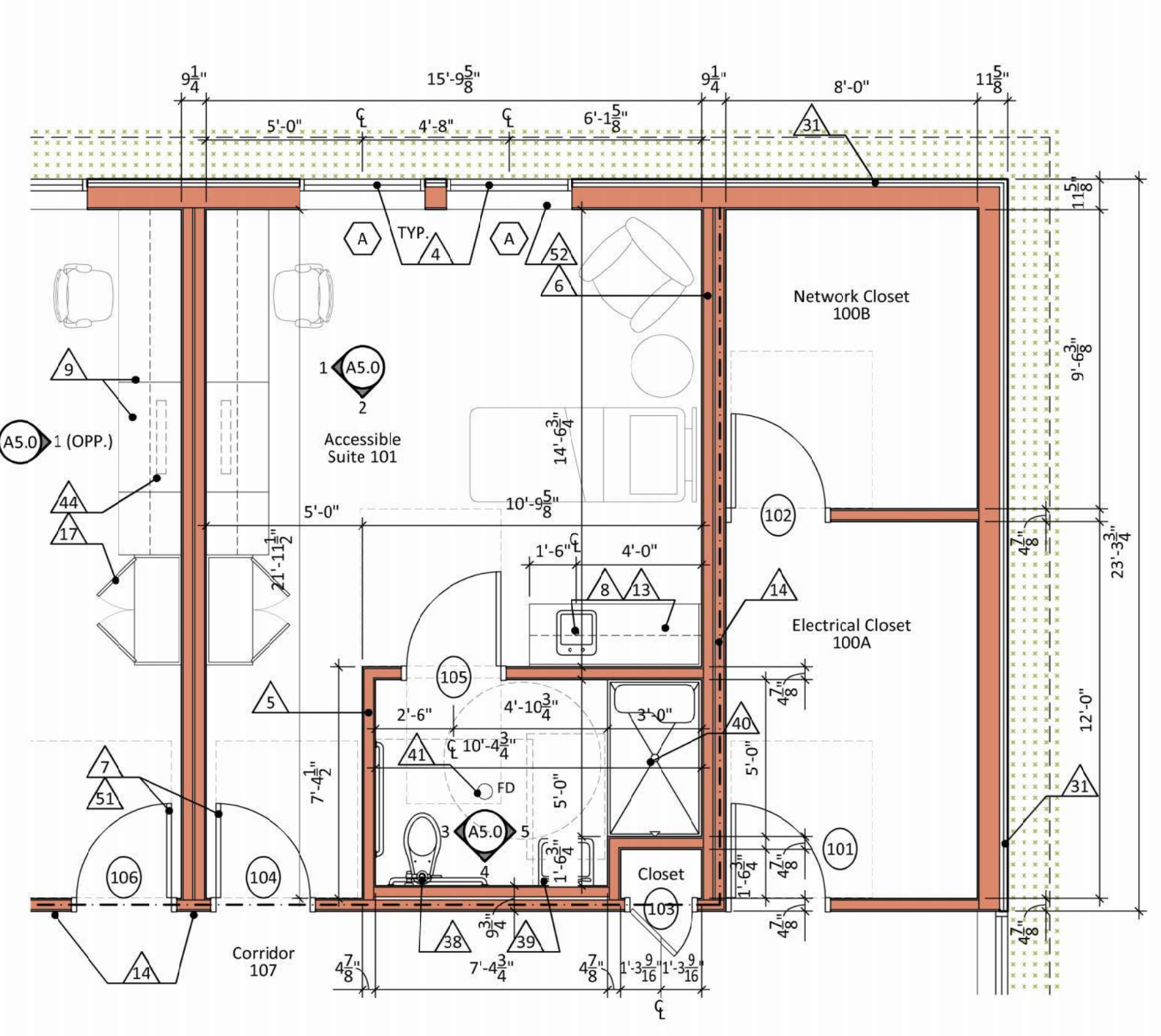

4 ACCESSIBLE SUITE 101 - ENLARGED PLAN
SCALE: 1/4" = 1'-0"

PLAN KEYNOTES

- Protect existing building from damage.
- 2 hour fire-rated wall construction per UL Design No. 9514 - 1/2" type x gypsum board onurring channels at 24" O.C., braced as required. Studs shall run to underside of roof deck. Apply fire-rated sealant at perimeter and at all penetrations.
- New 36" x 96" aluminum storefront entrance door with exit hardware, closer, weatherstripping and threshold. Connect to access control security system.
- Storefront window system, see WINDOW SCHEDULE.
- New wall construction: 1/2" type x gypsum board on both sides of 3" steel stud framing at 16" O.C., insulate - braced as required.
- New 9" acoustic separation wall construction between suites - 1/2" type x gypsum board, 3" steel stud framing at 16" O.C. extended to roof deck above. 1/2" type x steel stud framing at 16" O.C. extended to roof deck above. 1/2" type x gypsum board, insulate - braced as required.
- Door and frame, see DOOR SCHEDULE.
- New hand-wash sink, see PLUMBING.
- Base cabinets, see Detail -/A5.2.
- Upper cabinets, see Detail -/A5.2.
- Printer (N.I.C.), see ELECTRICAL for power requirements.
- Plastic laminate-clad counter.
- Solid surface countertop.
- Dashed line indicates 1 hour smoke compartment wall construction per UL Design No. U465 - 1/2" type x gypsum board on both sides of 3" steel stud framing at 16" O.C., insulate - braced as required. Studs shall run to underside of roof deck, seal between studs and roof deck.
- New wall construction to fill opening left by relocated thru-wall hvac unit. Match 2 hour fire-rated wall construction.
- Relocated thru-wall hvac unit. Coordinate reinstallation with LaSalle Nursing Home administrators. Extend and reconnect all utilities.
- New full height wall cabinets.
- Align new wall construction with existing wall construction.
- Relocated storm drain catch basin, see CIVIL.
- Relocated hose bibb.
- Furr out around existing column.
- Replace existing cabinets with new laminate clad cabinets.
- New workstation counter and drawer base cabinet.
- New wall construction to fill opening left by window removal. 1/2" type x gypsum board on both sides of 6" steel stud framing at 16" O.C., insulate - braced as required. Studs shall run to underside of roof deck.
- New location for oxygen/suction medical gas system.
- New wall construction at opening created by removal of portion of scored masonry block wall.
- Existing MRI trailer to remain. Protect from damage.
- Light fixture, see ELECTRICAL.
- Landscape by others.
- Exterior wall-mounted, channel letter sign. See ELECTRICAL for lighting information. Contractor to provide all necessary concealed support/ blocking behind metal siding. Water tight connections at all penetrations.
- New metal siding, wall panels by MBI, or approved equal. See building elevations for pattern.
- Electromagnetic door holder device connected to fire alarm system.
- Infill opening with scored masonry block, align new and existing coursing, paint to match existing. Interior face of opening to be filled with metal stud wall construction covered with 1/2" type x gypsum board, painted.
- New medical whiteboard by others (N.I.C.). Contractor to provide all necessary blocking in wall.
- File drawers with pull and hanging file hardware.
- Smoke compartment to have sprinkler protection.
- Install new clerestory window in patient room to meet daylighting requirements. See Detail 3/A4.2.
- New plumbing fixture, see PLUMBING.
- New sink, see PLUMBING.
- New shower, see PLUMBING.
- Floor drain, see PLUMBING.
- Millwork/casework, see Sheet A5.0 for INTERIOR ELEVATIONS.
- Transition at floor material change, see SPECIFICATIONS.
- TV/Monitor location (N.I.C.), see ELECTRICAL for power/data requirements.
- New aluminum storefront system with safety glazing where required by Code.
- Prefinished brake metal, match storefront finish.
- Spandrel glazing, this section.
- Furr out wall as required.
- Relocated existing telemetry equipment.
- Relocated existing nurse call equipment.
- Heavy duty automatic door bottom for acoustic soundproofing at each suite door, see SPECIFICATIONS.
- Window sill, see Detail 6/A4.2.
- Existing 2 hour fire-rated wall construction at stairs.
- Existing 1 hour smoke compartment wall construction.
- Install new stainless steel grab bars around perimeter of Physical Therapy space where shown. Provide necessary blocking in walls.
- Clear floor space designated for crash cart placement. Crash carts provided by Owner (N.I.C.).
- 2 hour fire-rated wall construction per UL Design No. U425. Studs shall run to underside of roof deck. Apply fire-rated sealant at perimeter and at all penetrations. Rated wall shall extend 10'-0" minimum from Nursing Home exterior wall.

ASHE | BROUSSARD | WEINZITTEL ARCHITECTS

This drawing and design are the property of Ashe Broussard Weinzittel Architects. They are submitted on the condition that they are not to be used, reproduced, or copied, in whole or in part, or used for furnishing information to others, without the prior written consent of Ashe Broussard Weinzittel Architects. All common law rights of copyright and otherwise are hereby specifically reserved.

JAMES D. WEINZITTEL
No. 3884
STATE OF LOUISIANA
REGISTERED ARCHITECT
02.07.2025

REVISIONS

revision	description	date
-	-	-

LASALLE GENERAL HOSPITAL Workforce Capacity and Medical Access Project EDA No. 08-79-05595 187 Ninth St. Jena, Louisiana 71342		project no. 2024.01 drawn KPL checked JDW project date FEB 2025 sheet contents FLOOR PLAN & ENLARGED PLANS AT FIRST FLOOR PHYSICIAN'S WING
		drawing no. A2.0

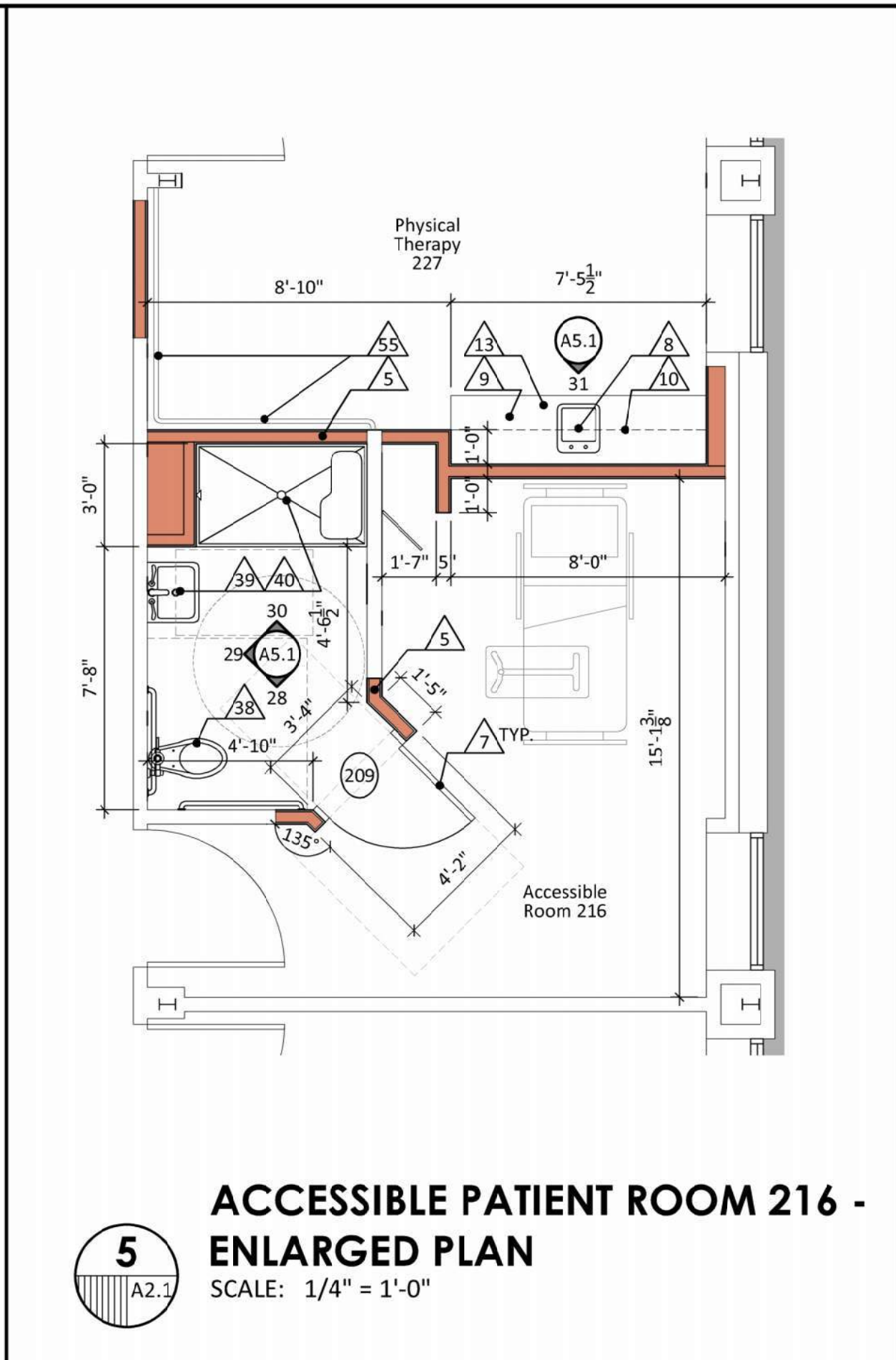
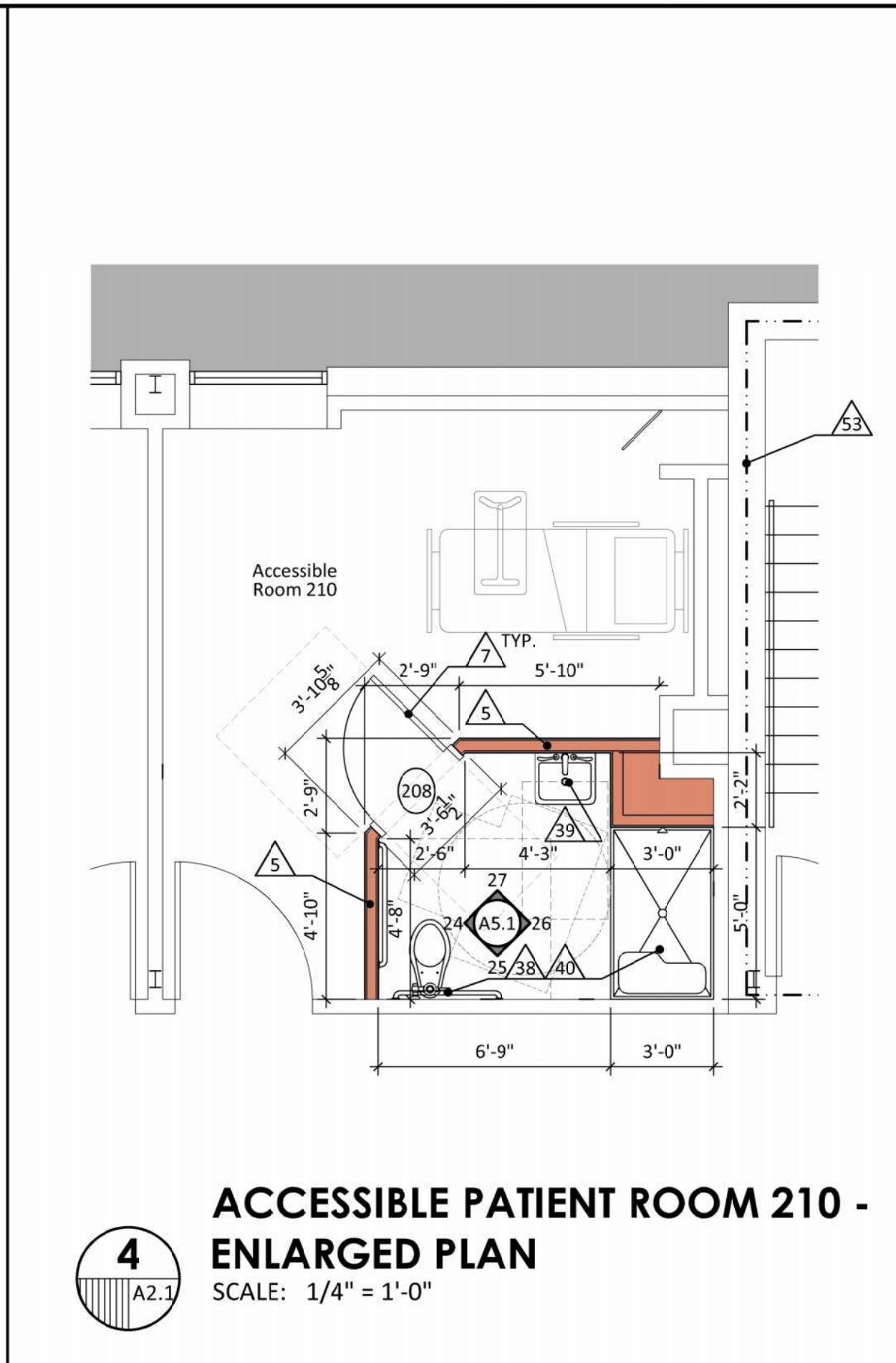
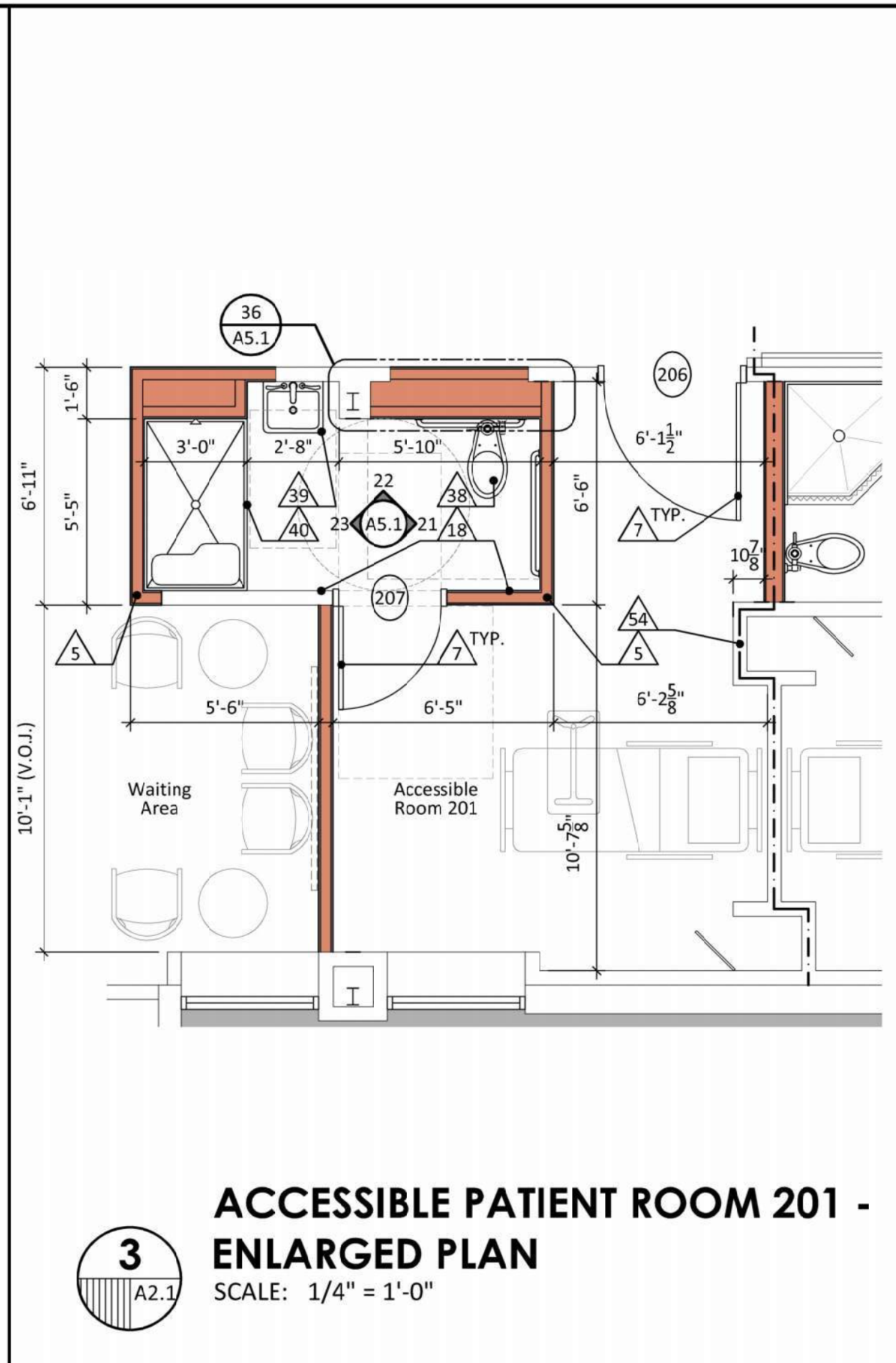
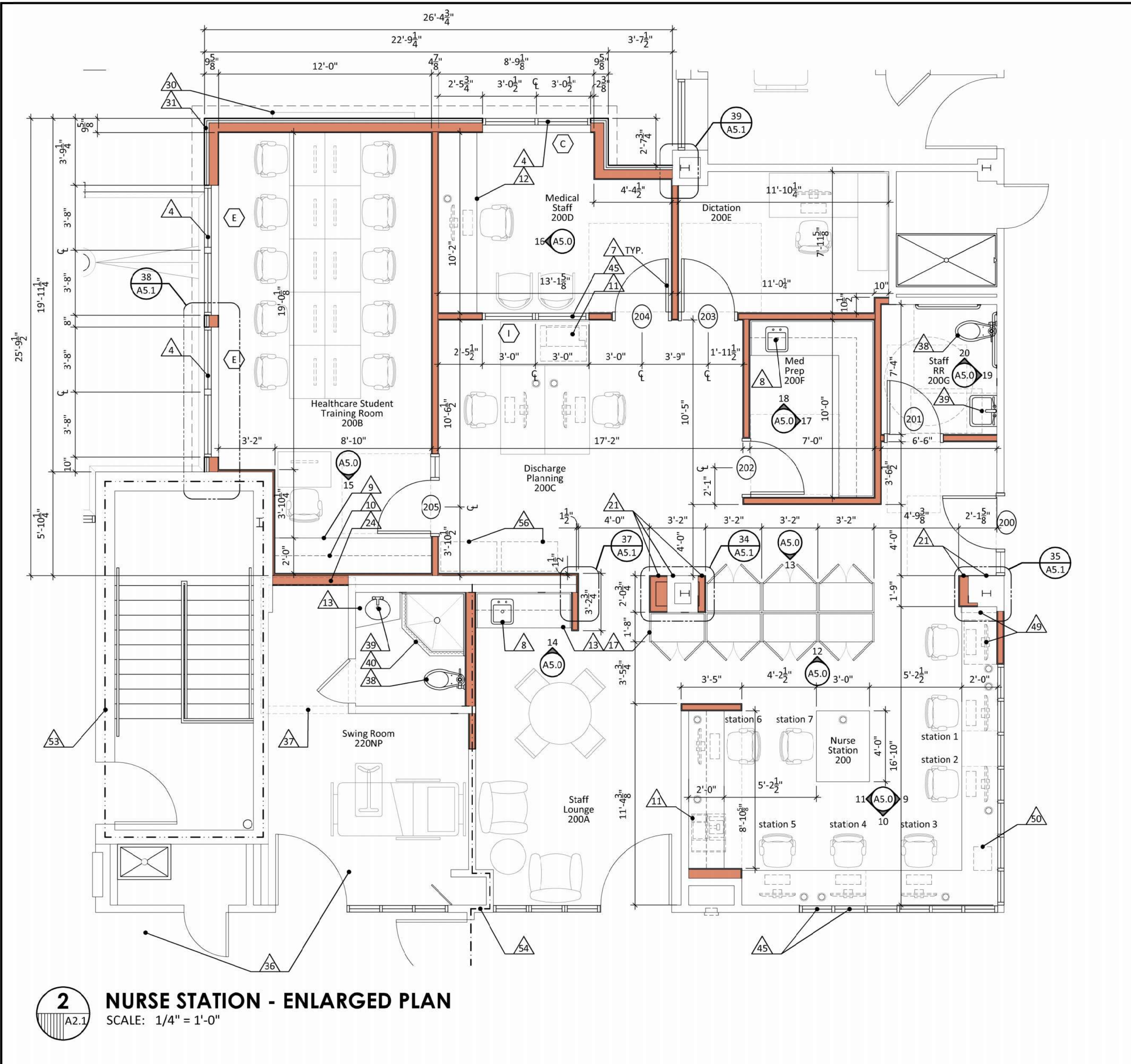

- PLAN KEYNOTES**
- Protect existing building from damage.
 - 2 hour fire-rated wall construction per UL Design No. 9514 - 3/4" type x gypsum board on furring channels at 24" O.C., braced as required. Studs shall run to underside of roof deck. Apply fire-rated sealant at perimeter and at all penetrations.
 - New 36" x 56" aluminum storefront entrance door with exit hardware, closer, weatherstripping and threshold. Connect to access control security system.
 - Storefront window system, see WINDOW SCHEDULE.
 - New wall construction: 3/4" type x gypsum board on both sides of 3" steel stud framing at 16" O.C., insulate - braced as required.
 - New 9" acoustic separation wall construction between suites - 1" type x gypsum board, 3" steel stud framing at 16" O.C. extended to roof deck above, 3" steel stud framing at 16" O.C. extended to roof deck above, 3" type x gypsum board, insulate - braced as required.
 - Door and frame, see DOOR SCHEDULE.
 - New hand-wash sink, see PLUMBING.
 - Base cabinets, see Detail -/A5.2.
 - Upper cabinets, see Detail -/A5.2.
 - Printer (N.I.C.), see ELECTRICAL for power requirements.
 - Plastic laminate-clad counter.
 - Solid surface countertop.
 - Dashed line indicates 1 hour smoke compartment wall construction per UL Design No. U465 - 3/4" type x gypsum board on both sides of 3" steel stud framing at 16" O.C., insulate - braced as required. Studs shall run to underside of roof deck, seal between studs and roof deck.
 - New wall construction to fill opening left by relocated thru-wall hvac unit. Match 2 hour fire-rated wall construction.
 - Relocated thru-wall hvac unit. Coordinate reinstallation with LaSalle Nursing Home administrators. Extend and reconnect all utilities.
 - New full height wall cabinets.
 - Align new wall construction with existing wall construction.
 - Relocated storm drain catch basin, see CIVIL.
 - Relocated hose bibb.
 - Furr out around existing column.
 - Replace existing cabinets with new laminate clad cabinets.
 - New workstation counter and drawer base cabinet.
 - New wall construction to fill opening left by window removal. 3/4" type x gypsum board on both sides of 3" steel stud framing at 16" O.C., insulate - braced as required. Studs shall run to underside of roof deck.
 - New location for oxygen/suction medical gas system.
 - New wall construction at opening created by removal of portion of scored masonry block wall.
 - Existing MRI trailer to remain. Protect from damage.
 - Light fixture, see ELECTRICAL.
 - Landscape by others.
 - Exterior wall-mounted, channel letter sign. See ELECTRICAL for lighting information. Contractor to provide all necessary concealed support/ blocking behind metal siding. Water tight connections at all penetrations.
 - New metal siding, wall panels by MBI, or approved equal. See building elevations for pattern.
 - Electromagnetic door holder device connected to fire alarm system.
 - Infill opening with scored masonry block, align new and existing coursing, paint to match existing. Interior face of opening to be filled with metal stud wall construction covered with 3/4" type x gypsum board, painted.
 - New medical whiteboard by others (N.I.C.). Contractor to provide all necessary blocking in wall.
 - File drawers with pull and hanging file hardware.
 - Smoke compartment to have sprinkler protection.
 - Install new clerestory window in patient room to meet daylighting requirements. See Detail 3/A4.2.
 - New plumbing fixture, see PLUMBING.
 - New sink, see PLUMBING.
 - New shower, see PLUMBING.
 - Floor drain, see PLUMBING.
 - Millwork/casework, see Sheet A5.0 for INTERIOR ELEVATIONS.
 - Transition at floor material change, see SPECIFICATIONS.
 - TV/Monitor location (N.I.C.), see ELECTRICAL for power/data requirements.
 - New aluminum storefront system with safety glazing where required by Code.
 - Prefinished brake metal, match storefront finish.
 - Spandrel glazing, this section.
 - Furr out wall as required.
 - Relocated existing telemetry equipment.
 - Relocated existing nurse call equipment.
 - Heavy duty automatic door bottom for acoustic soundproofing at each suite door, see SPECIFICATIONS.
 - Window sill, see Detail 6/A4.2.
 - Existing 2 hour fire-rated wall construction at stairs.
 - Existing 1 hour smoke compartment wall construction.
 - Install new stainless steel grab bars around perimeter of Physical Therapy space where shown. Provide necessary blocking in walls.
 - Clear floor space designated for crash cart placement. Crash carts provided by Owner (N.I.C.).
 - 2 hour fire-rated wall construction per UL Design No. U425. Studs shall run to underside of roof deck. Apply fire-rated sealant at perimeter and at all penetrations. Rated wall shall extend 10'-0" minimum from Nursing Home exterior wall.



ASHE | BROUSSARD | WEINZETTLE ARCHITECTS

This drawing and design are the property of Ashe Broussard Weinzettle Architects. They are submitted on the condition that they are not to be used, reproduced, or copied, in whole or in part, or used for furnishing information to others, without the prior written consent of Ashe Broussard Weinzettle Architects. All common law rights of copyright and otherwise are hereby specifically reserved.

REVISIONS

revision	description	date
-	-	-

LASALLE GENERAL HOSPITAL
Workforce Capacity and Medical Access Project
EDA No. 08-79-05595
187 Ninth St. Jena, Louisiana 71342

project no. 2024.01
drawn KPL
checked JDW
project date FEB 2025
drawing no. A2.1

1 REFLECTED CEILING PLAN - FIRST FLOOR
SCALE: 1/8" = 1'-0"

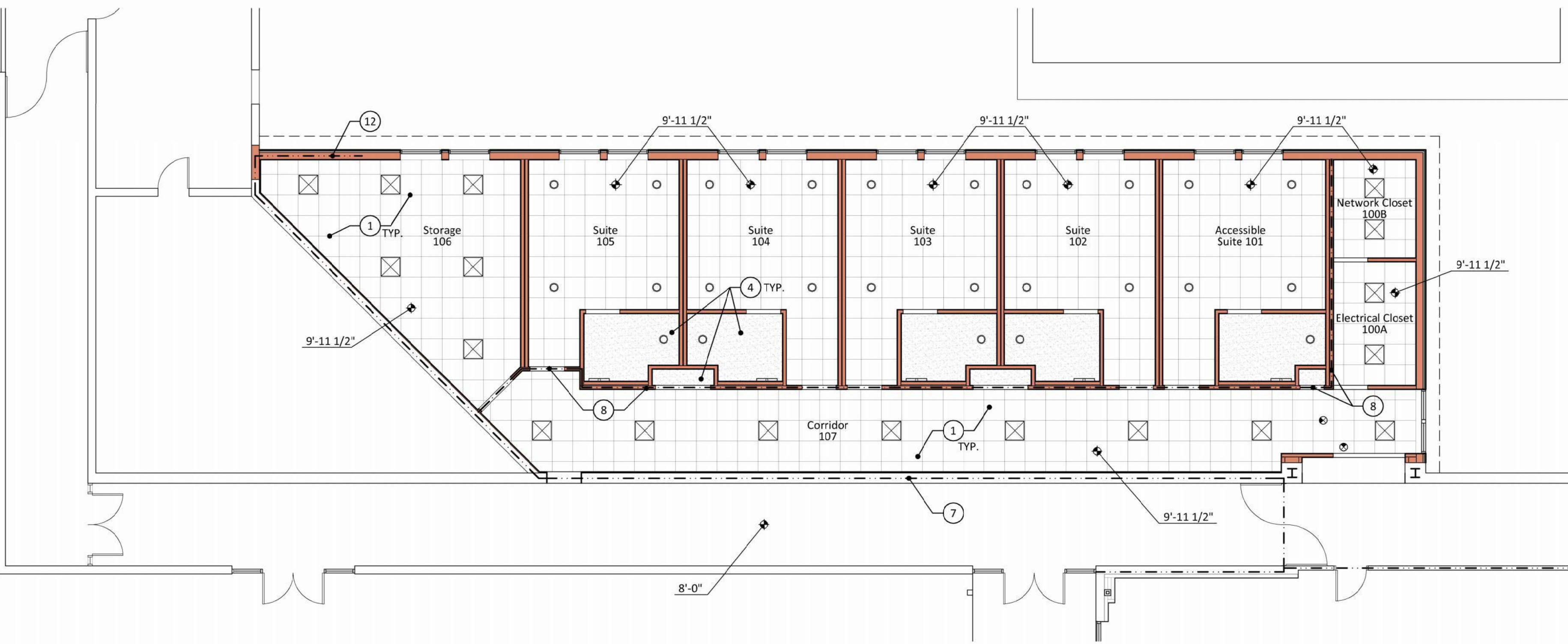

KEYNOTES

- 1 Acoustical ceiling tiles, Armstrong 1823 24"x 24" tile in Armstrong Suprafire XL Fire Guard, exposed tee grid, or approved equal.
- 2 Existing ceiling and light fixtures to remain.
- 3 Adjust existing ceiling grid and fixtures within reworked space. Replace any damaged ceiling tiles.
- 4 Painted moisture-resistant gypsum board ceiling within bathrooms shall be refinished/repairs as required.
- 5 Furr down as indicated, 5/8" gypsum board, painted, on metal stud framing at 16" O.C. Framing must be stable and secure. Attach to structural framing above.
- 6 Recessed LED can fixture, see ELECTRICAL.
- 7 2 hour fire-rated wall construction per UL Design No. U934; 1/2" type x gypsum board on furring channels at 24" O.C. placed as required. Studs shall run to underside of roof deck. Apply fire-rated sealant at perimeter and at all penetrations.
- 8 Dashed line indicates 1 hour smoke compartment wall construction per UL Design No. U465; 5/8" type x gypsum board on both sides of 3" steel stud framing at 16" O.C. insulate - braced as required. Studs shall run to underside of roof deck.
- 9 Existing 2 hour fire-rated wall construction at stairs.
- 10 Existing 1 hour smoke compartment wall construction.
- 11 Open to clerestory above.
- 12 2 hour fire-rated wall construction per UL Design No. U425. Studs shall run to underside of roof deck. Apply fire-rated sealant at perimeter and at all penetrations. Rated wall shall extend 10'-0" minimum from Nursing Home exterior wall.

RCP LEGEND

- 2' X 2' lay-in acoustical tile and grid. Refer to FINISH SCHEDULE for type and height.
- Recessed LED fixture, see ELECTRICAL.
- 2' X 2' Recessed LED fixture, see ELECTRICAL.
- Air Diffuser, see MECHANICAL.
- Return air grille, see MECHANICAL.
- Surface mounted LED fixture (over lavatory mirror), see ELECTRICAL.
- LED downlight fixture, see ELECTRICAL.
- Exit sign, see ELECTRICAL.

2 REFLECTED CEILING PLAN - SECOND FLOOR
SCALE: 1/8" = 1'-0"



ASHE | BROUSSARD | WEINZITTE ARCHITECTS

This drawing and design are the property of Ashe Broussard Weinzittel Architects. They are submitted on the condition that they are not to be used, reproduced, or copied, in whole or in part, or used for furnishing information to others, without the prior written consent of Ashe Broussard Weinzittel Architects. All common law rights of copyright and otherwise are hereby specifically reserved.

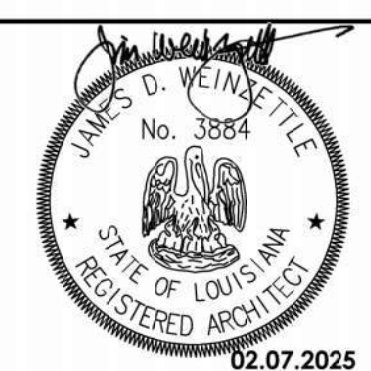

REVISIONS

revision	description	date
-	-	-

LASALLE GENERAL HOSPITAL Workforce Capacity and Medical Access Project EDA No. 08-79-05595 187 Ninth St. Jena, Louisiana 71342	project no. 2024.01 drawn KPL checked JDW project date FEB 2025 drawing no.
--	---

REFLECTED CEILING PLANS
A2.2

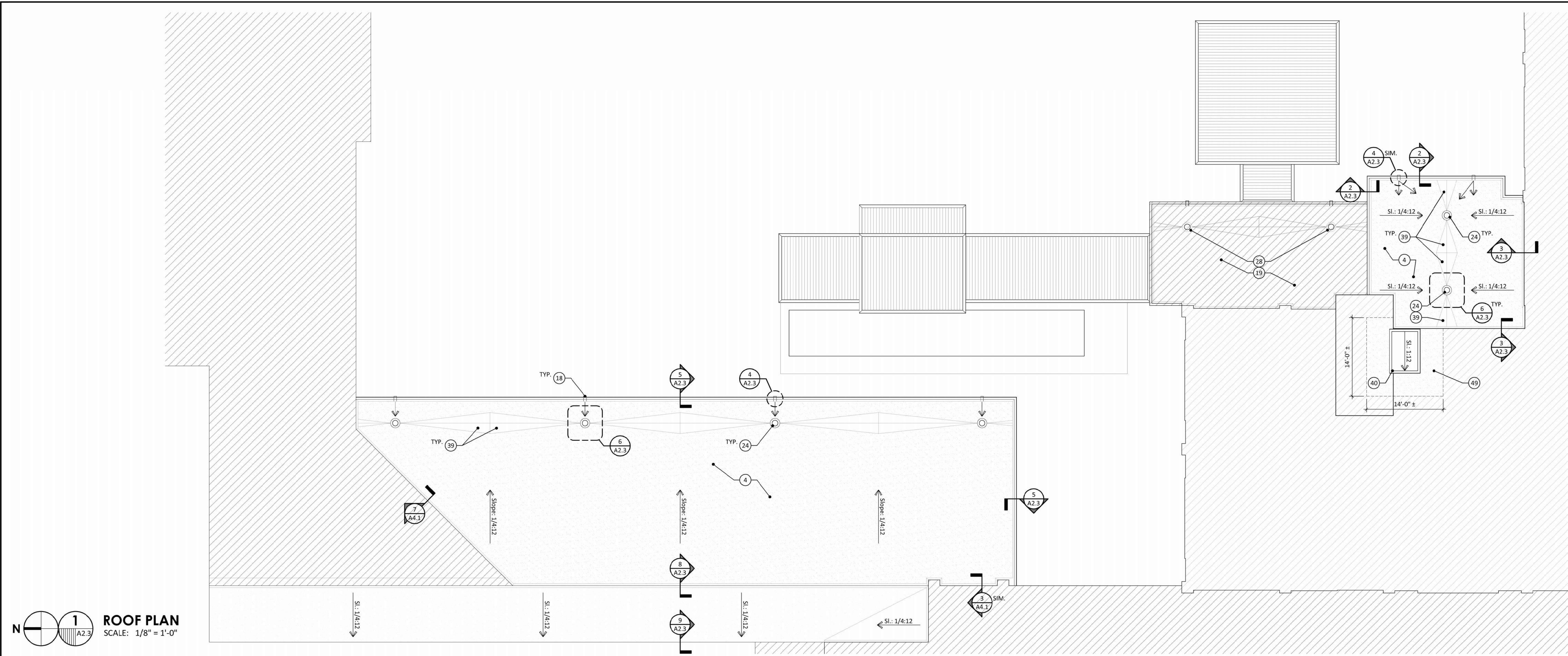

- ROOF KEYNOTES**
- See STRUCTURAL.
 - New prefinished aluminum fascia, FW-120 panel by MBCI or approved equal, to match existing in color and size.
 - Two (2) layers of 1 1/2" polyiso insulation board. Stagger panel layout.
 - Fully adhered, 2-ply SBS modified bitumen roofing system at new addition. Install per manufacturer's instructions, see SPECIFICATIONS.
 - 3/8" (R-11) batt insulation.
 - 1/2" exterior gypsum board (Densglass) on suspended metal furring, acrylic stucco finish over.
 - 3/8", 25 gauge metal studs at 16" O.C.
 - 6", 25 gauge metal studs at 16" O.C.
 - 6" (R-19) batt insulation.
 - 1/2" cover board.
 - Create 48"X 48" sump area using 1 1/2"X 18" tapered insulation edge strips, trimmed to fit slope or use prefabricated faced insulation sump panel.
 - 1/2" galvanized hat channel at 16" O.C.
 - Prefinished metal coping. See SPECIFICATIONS.
 - Cut edge sealant by roof manufacturer.
 - Seal roofing membrane edge.
 - Turn roofing membrane down face of nailer.
 - Hem flashing edge, 3" typical.
 - Prefinished metal scupper, extend under roof edge flashing and flash as per roof manufacturer typical detail.
 - Existing built-up roof to remain.
 - New 5" cant strip at roof to wall (or parapet) transition.
 - Continuous treated 2X nailer.
 - 1 1/2" corrugated metal roof deck. See STRUCTURAL.
 - Welded steel angle framing. See STRUCTURAL.
 - Strainer basket.
 - Compression ring.
 - Secure flange to deck with minimum four (4) pan head screws spaced at 12" O.C. maximum.
 - 6" PVC roof drain piping.
 - Existing construction shown approximate. Verify at site. Close open ends.
 - 3/8" exterior grade plywood.
 - Existing flashing to remain. Protect from damage when tucking new flashing behind existing.
 - Saw cut into existing masonry joint, install prefinished metal flashing, wedge tight, and seal around flashing penetration.
 - Silicone sealant with backer rod.
 - Treated wood blocking as required.
 - Treated 2X4 bottom plate, secure to deck.
 - Treated 2X6.
 - Metal support clip. See STRUCTURAL.
 - Hex head cap screw with EPDM washer.
 - Crickets from roof insulation to fit location, slope at 3/8" per foot.
 - New clerestory lantern for Swing Room 220NP.
 - Tapered rigid roof insulation, 1 1/2" per 1'-0" slope.
 - 1 1/2" polyiso insulation board.
 - Sealant (mastic) by roofing manufacturer. Included in roofing system.
 - Fasten at 3" O.C., staggered 1 1/2". 1 1/2" ring shank roofing nails, min.
 - Simpson Titen stainless steel screw (or approved equal) 1/2" X 4" at 36" O.C.
 - Simpson Titen stainless steel screw, or approved equal, 1/2" X 2" at 36" O.C.
 - Continuous 22 ga. galvanized steel cleat, 45° angle kick at bottom, attach at 6" O.C. 1 1/2" roofing nails, min.
 - 2 hour fire-rated wall construction per UL Design No. U934; 1/2" type X gypsum board on furring channels at 24" O.C. braced as required. Studs shall run to underside of roof deck. Apply fire-rated sealant at perimeter and at all penetrations.
 - New section of fully adhered, 2-ply SBS modified bitumen roofing system at clerestory lantern.
 - Install termination bar and sealant at end of membrane, typical.
 - Standard roofing membrane flashing system.
 - Cant strip, as per roofing manufacturer.
 - Prefinished metal counter-flashing.

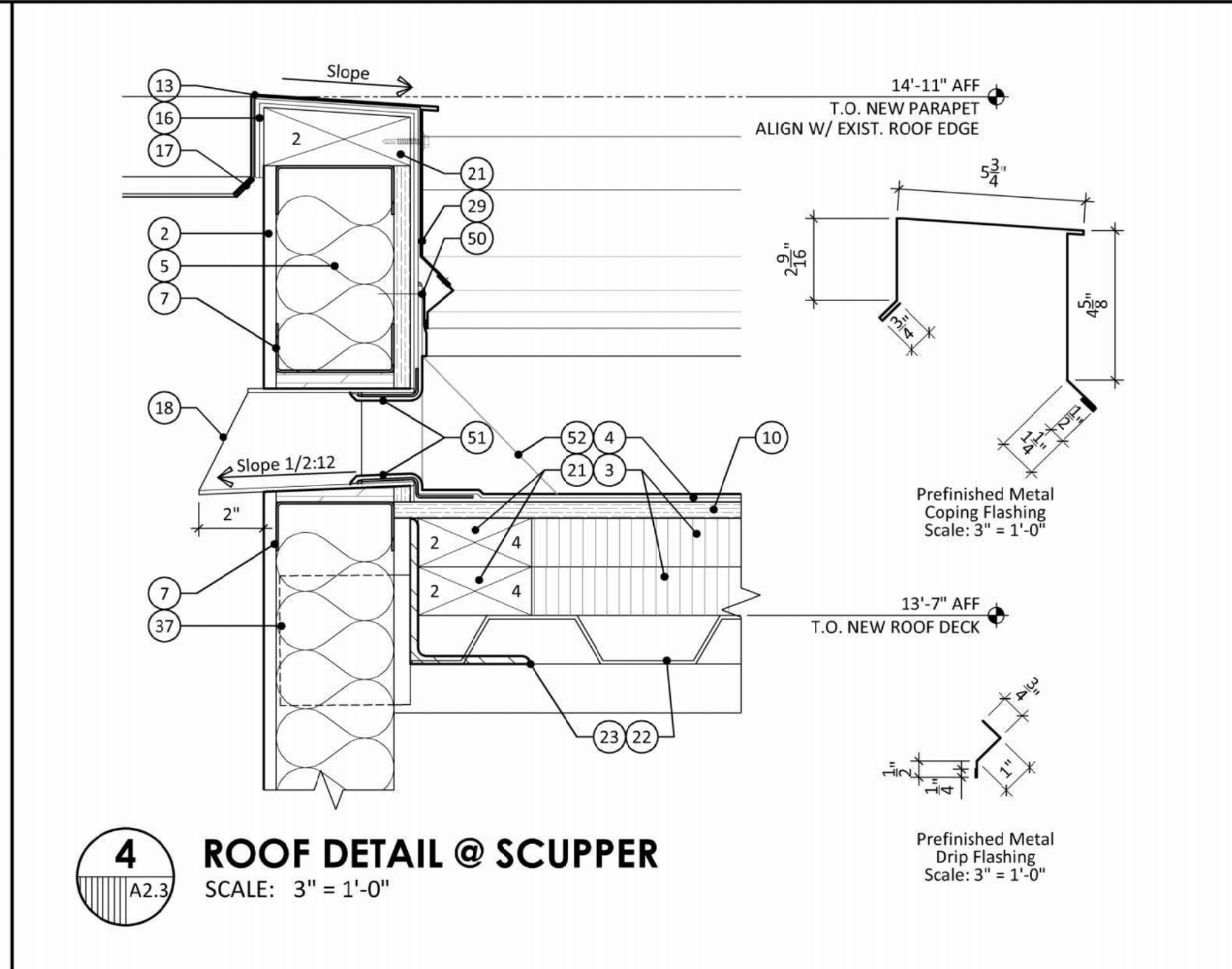
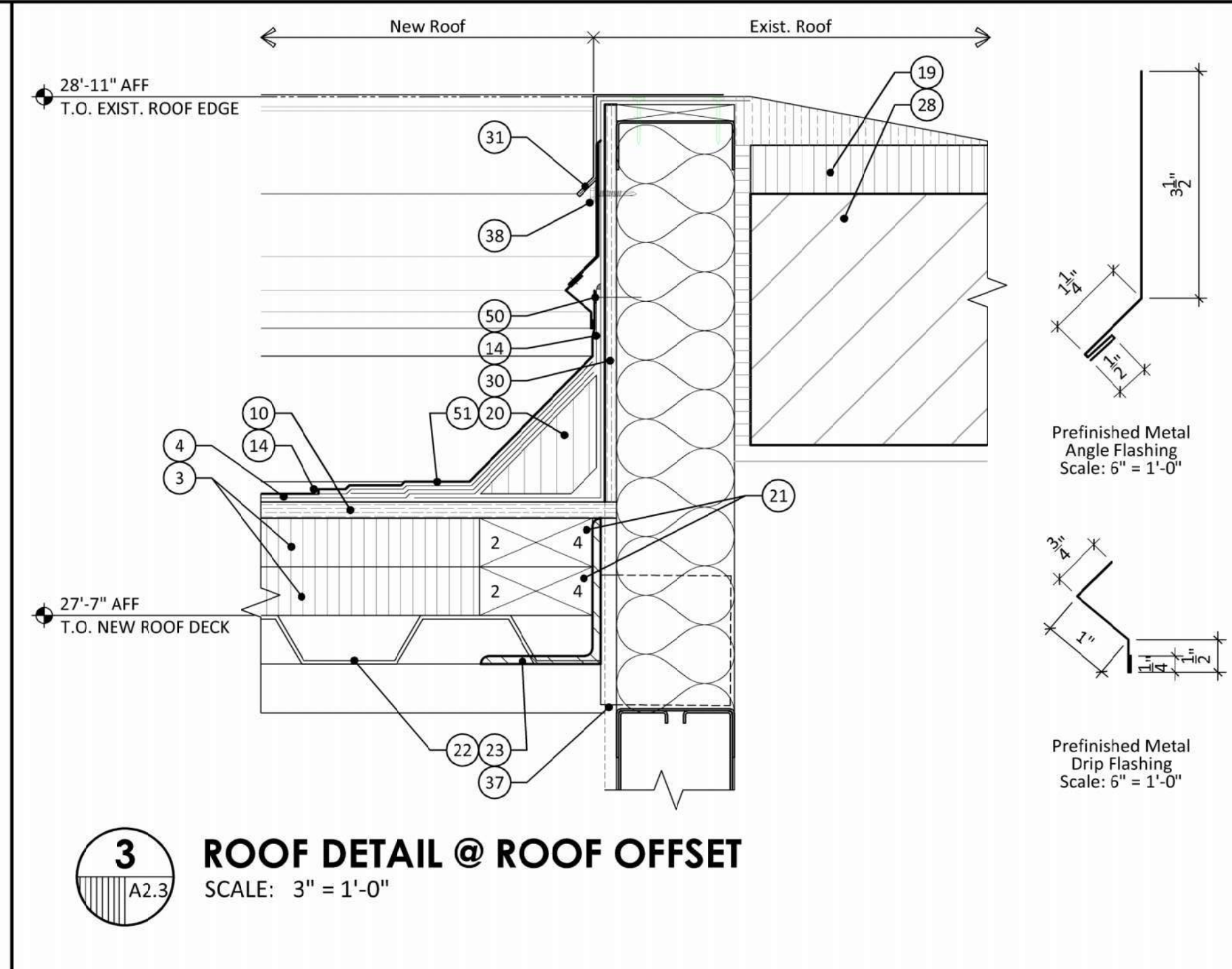
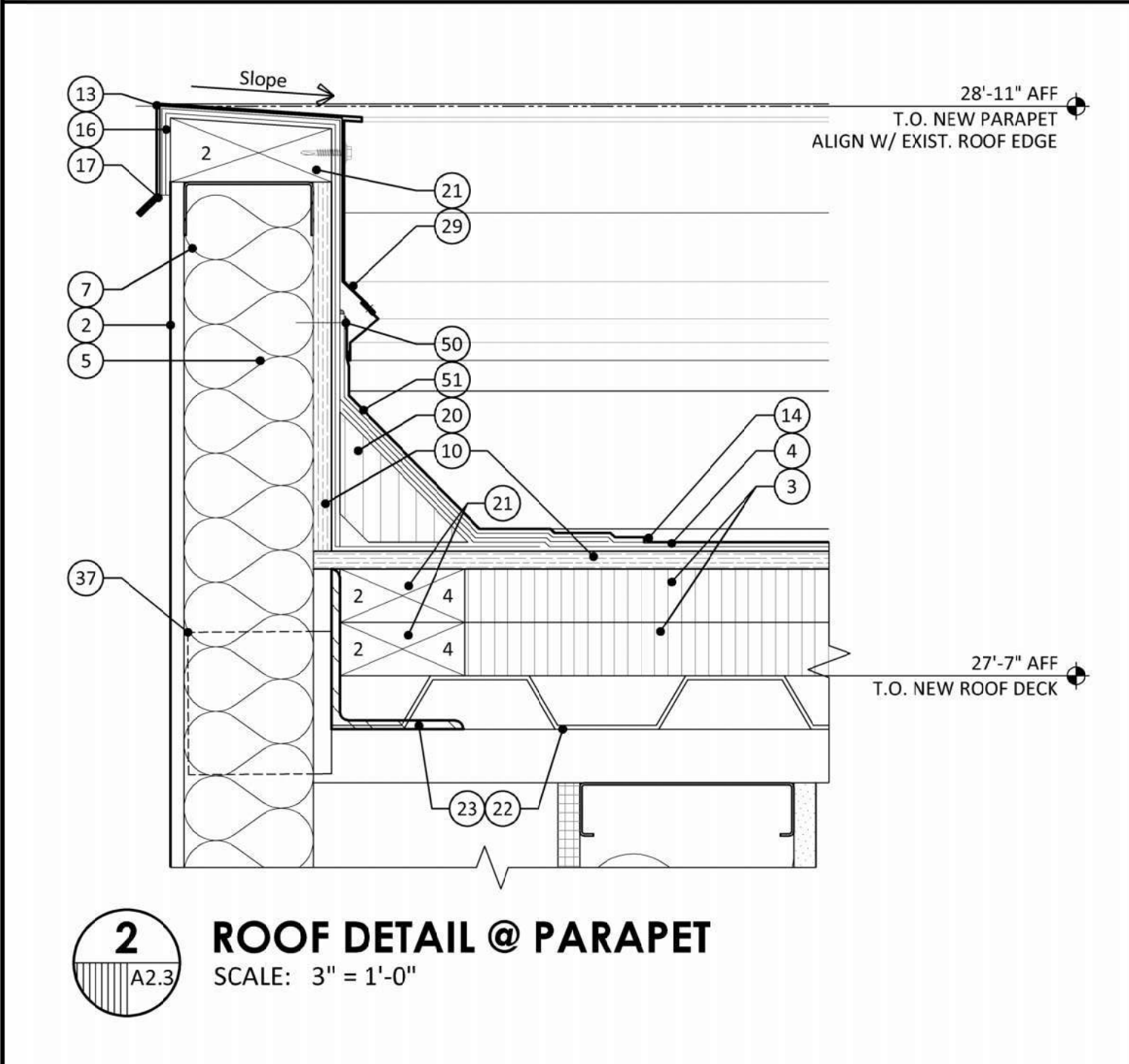

1
A2.5

INTERIOR FINISH PLAN -
FIRST FLOOR
SCALE: 1/4" = 1'-0"

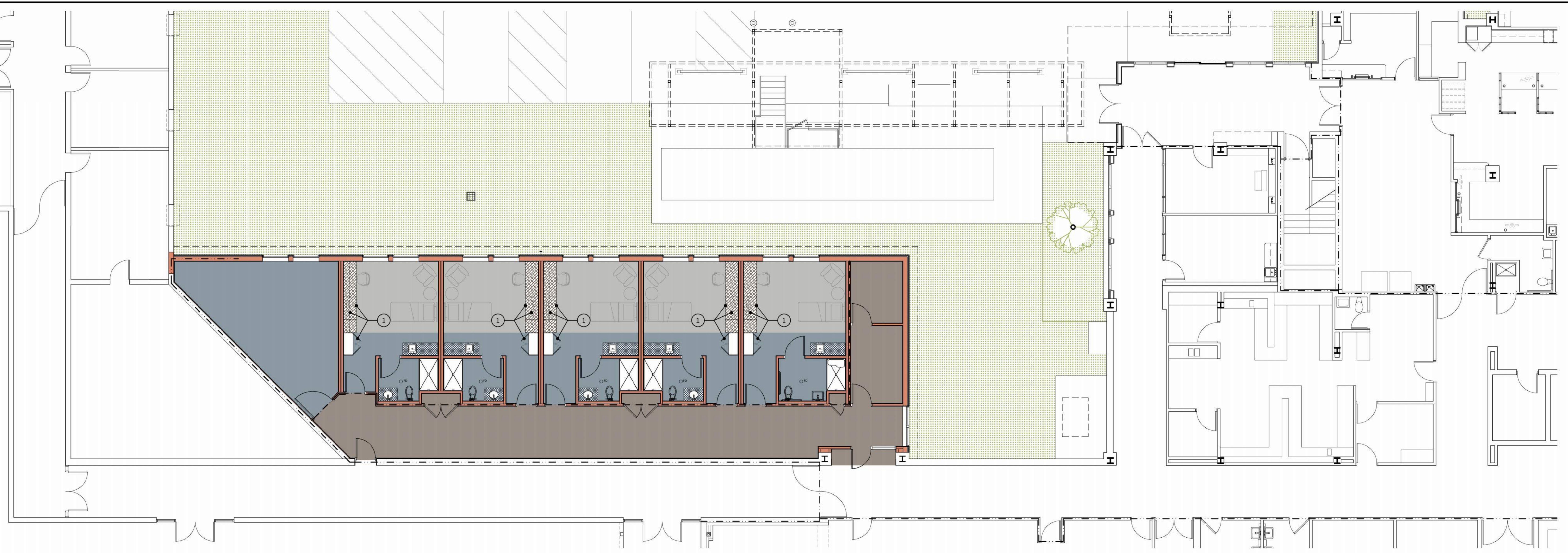

2
A2.5

INTERIOR FINISH PLAN -
SECOND FLOOR
SCALE: 1/4" = 1'-0"

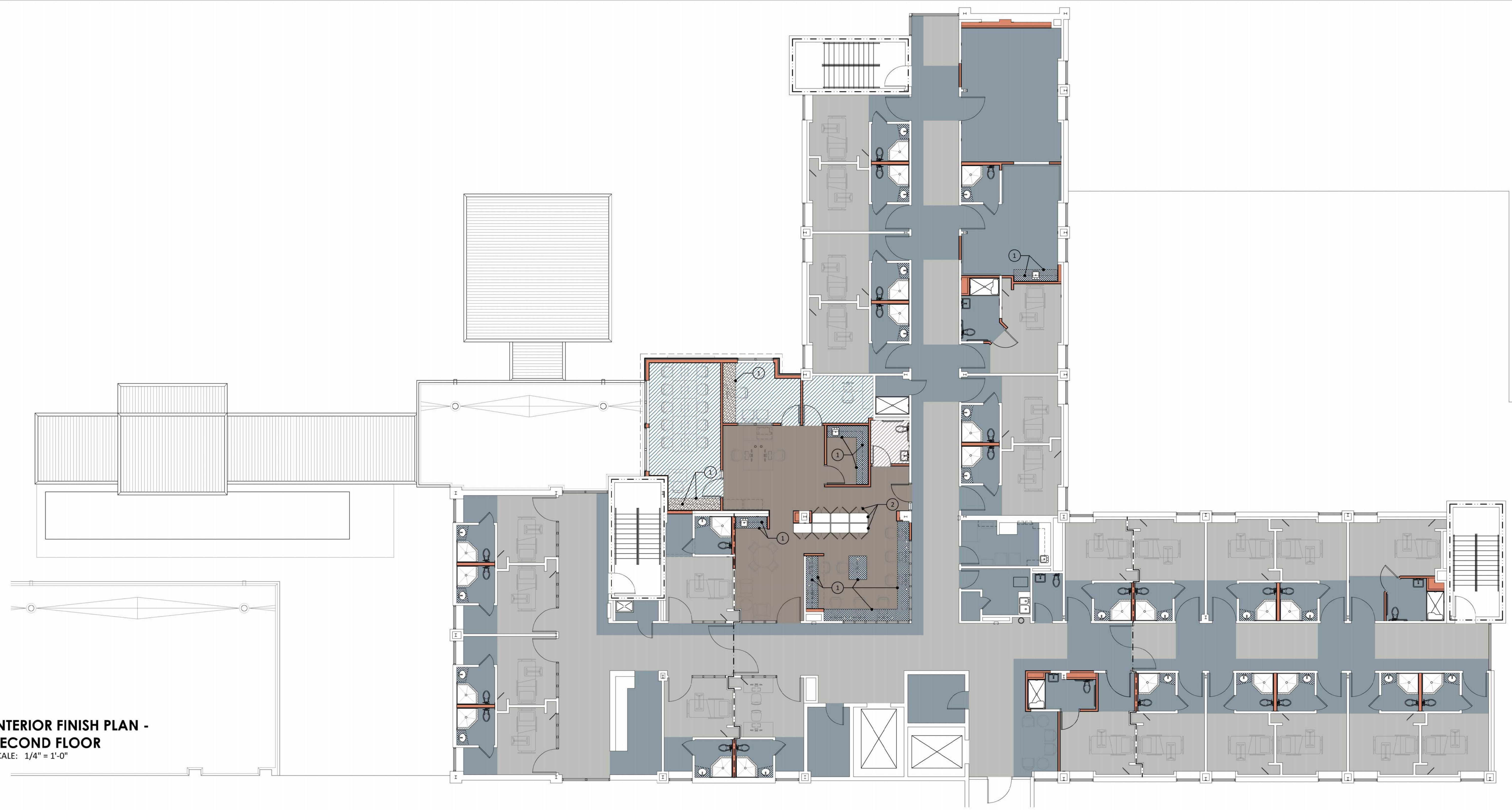

INTERIOR FINISHES
see specifications for additional information

- VCT1 - Vinyl Composition Tile No. 1 - 12" x 12" Tarkett, VCT II, color: 323 Starry Night
- VCT2 - Vinyl Composition Tile No. 2 - 12" x 12" Tarkett, VCT II color: 557 Shooting Star
- CT1 - Ceramic Tile No. 1 - 24" x 24" American Olean, Theoretical, color: Creative Gray
- CT2 - Ceramic Tile No. 2 - 2" x 2" Mosaic American Olean, Theoretical, color: Creative Gray
- CPT - Carpet Tile - 24" x 24" Mohawk, Counter Casual GT352, color: 969 Gray Wash, installation: Brick Ashlar. Anodized aluminum reducer strip at threshold
- SSC - Solid Surface Countertop - Wilsonart, color: 9024ML French Blue Melange
- PLC - Plastic Laminate Countertop - Wilsonart, color: 4843-60 Misted Zephyr

INTERIOR FINISH KEYNOTES

- Plastic laminate covered cabinets - Wilsonart, color: 4941K-15 Cosmic Strandz
- Plastic laminate covered cabinets - Wilsonart, color: 4651-60 Navy Legacy
-

ASHE | BROUSSARD | WEINZETTLE
ARCHITECTS

This drawing and design are the property of Ashe Broussard Weinzettle Architects. They are submitted on the condition that they are not to be used, reproduced, or copied, in whole or in part, or used for furnishing information to others, without the prior written consent of Ashe Broussard Weinzettle Architects. All common law rights of copyright and otherwise are hereby specifically reserved.



REVISIONS		
revision	description	date
1		
2		
3		
LASALLE GENERAL HOSPITAL		project no. 2024.01
Workforce Capacity and Medical Access Project		drawn KPL
EDA No. 08-79-05595		checked JDW
187 Ninth St. Jena, Louisiana 71342		project date FEB 2025
sheet contents		drawing no. A2.5
INTERIOR FINISH PLANS		

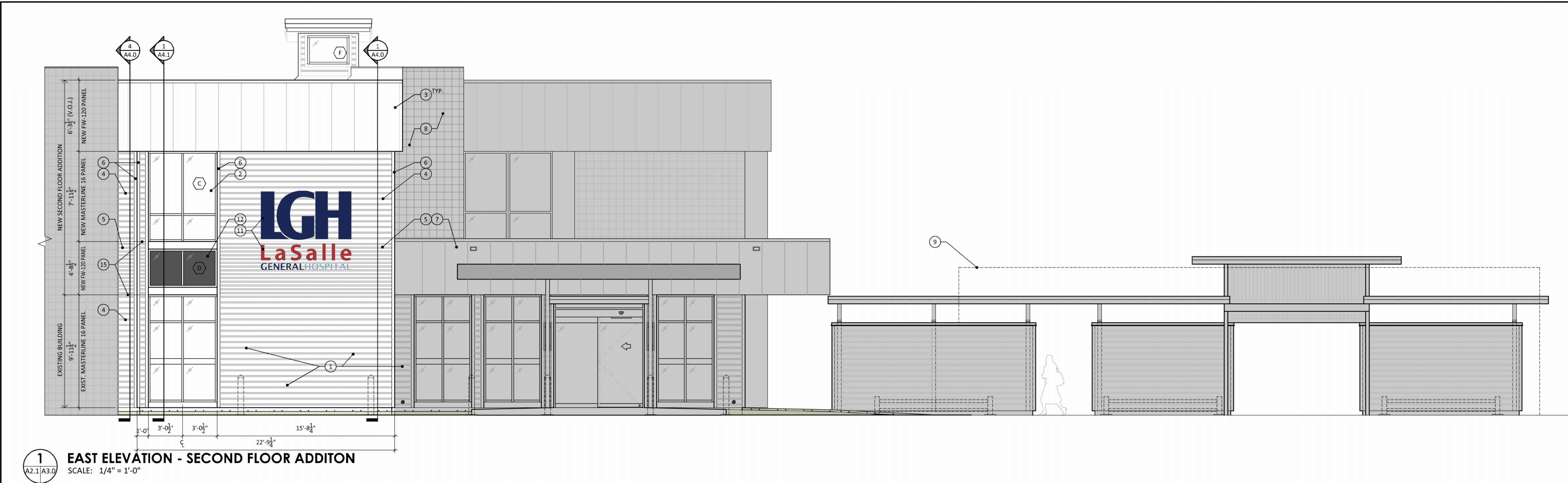

ELEVATION KEYNOTES

- 1 Protect existing building from damage.
- 2 New aluminum storefront system with safety glazing.
- 3 New prefinished aluminum fascia, FW-120 Panel by MBCI or approved equal, to match existing in color and size.
- 4 New metal siding, Masterline 16 Wall Panel by MBCI, or approved equal.
- 5 New metal siding, FW-120 Wall Panel by MBCI, or approved equal.
- 6 Brake metal anodized aluminum trim.
- 7 Existing prefinished aluminum fascia, prefinished.
- 8 Existing scored masonry block.
- 9 Existing MRI Trailer to remain, protect from damage.
- 10 Prefinished metal scupper.
- 11 Exterior wall-mounted, channel letter sign. See ELECTRICAL for lighting information. Contractor to provide all necessary concealed support/ blocking behind metal siding.
- 12 Spandrel glazing, this section.
- 13 Landscape by others (N.I.C.).
- 14 Transition sleeve from downspout to neoprene boot connection, refer to CIVIL drawing C2.0 for detail. Provide weathertight seal at wall from downspout to transition sleeve.
- 15 Install metal closure termination strip to seal at transition between panel types. Metal closure termination strip by MBCI, or approved equal.

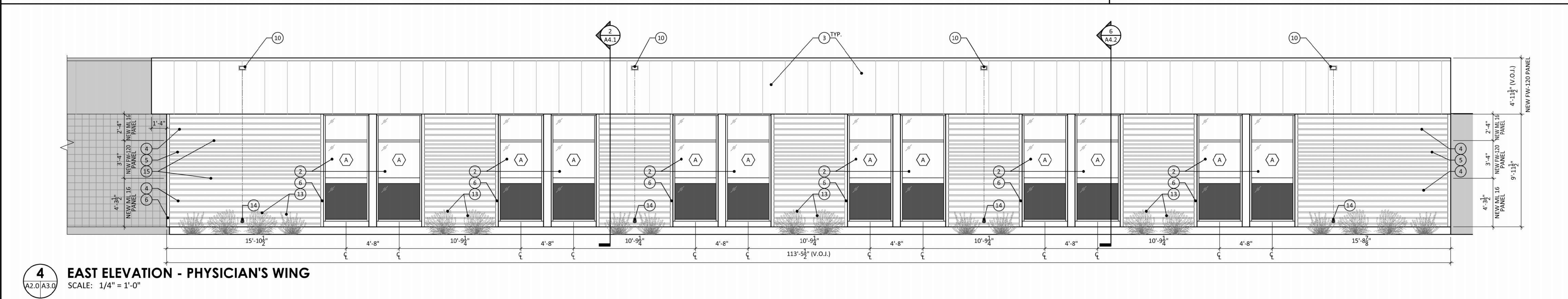
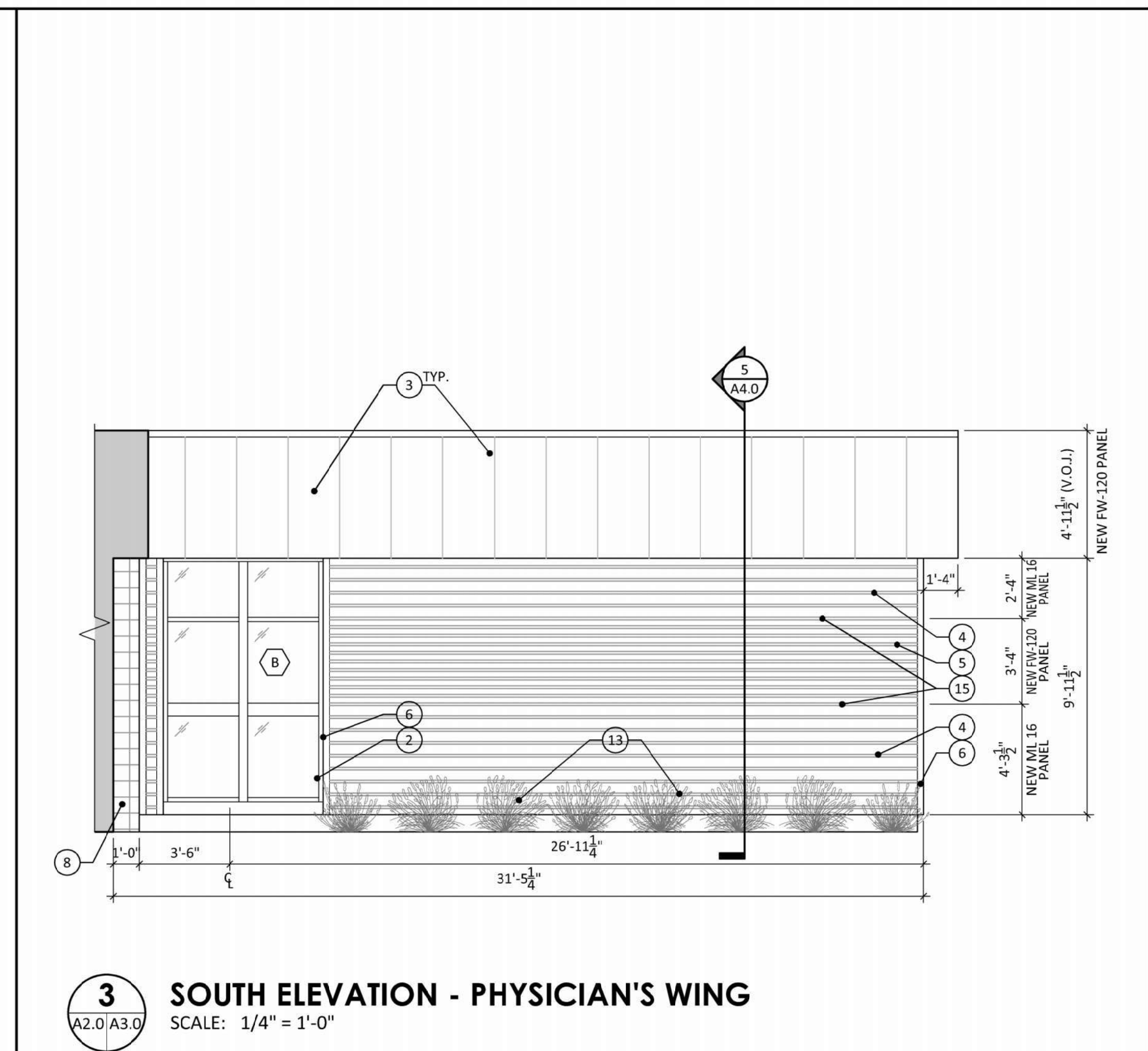
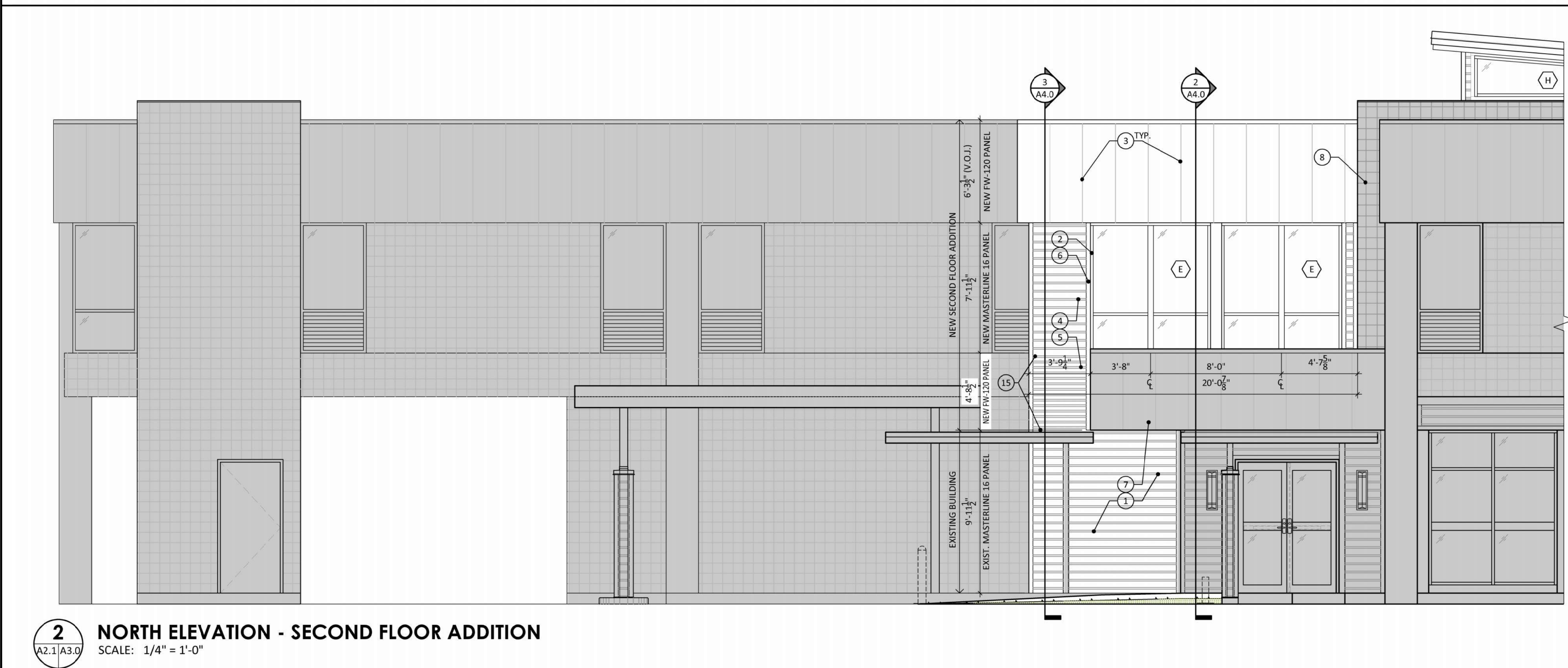

ASHE | BROUSSARD | WEINZETTEL ARCHITECTS

This drawing and design are the property of Ashe Broussard Weinzettel Architects. They are submitted on the condition that they are not to be used, reproduced, or copied, in whole or in part, or used for furnishing information to others, without the prior written consent of Ashe Broussard Weinzettel Architects. All common law rights of copyright and otherwise are hereby specifically reserved.

REVISIONS

revision	description	date

LASALLE GENERAL HOSPITAL
Workforce Capacity and Medical Access Project
EDA No. 08-79-05595
187 Ninth St. Jena, Louisiana 71342

project no. 2024.01
drawn KPL
checked JDW
project date FEB 2025
sheet contents
drawing no. **A3.0**

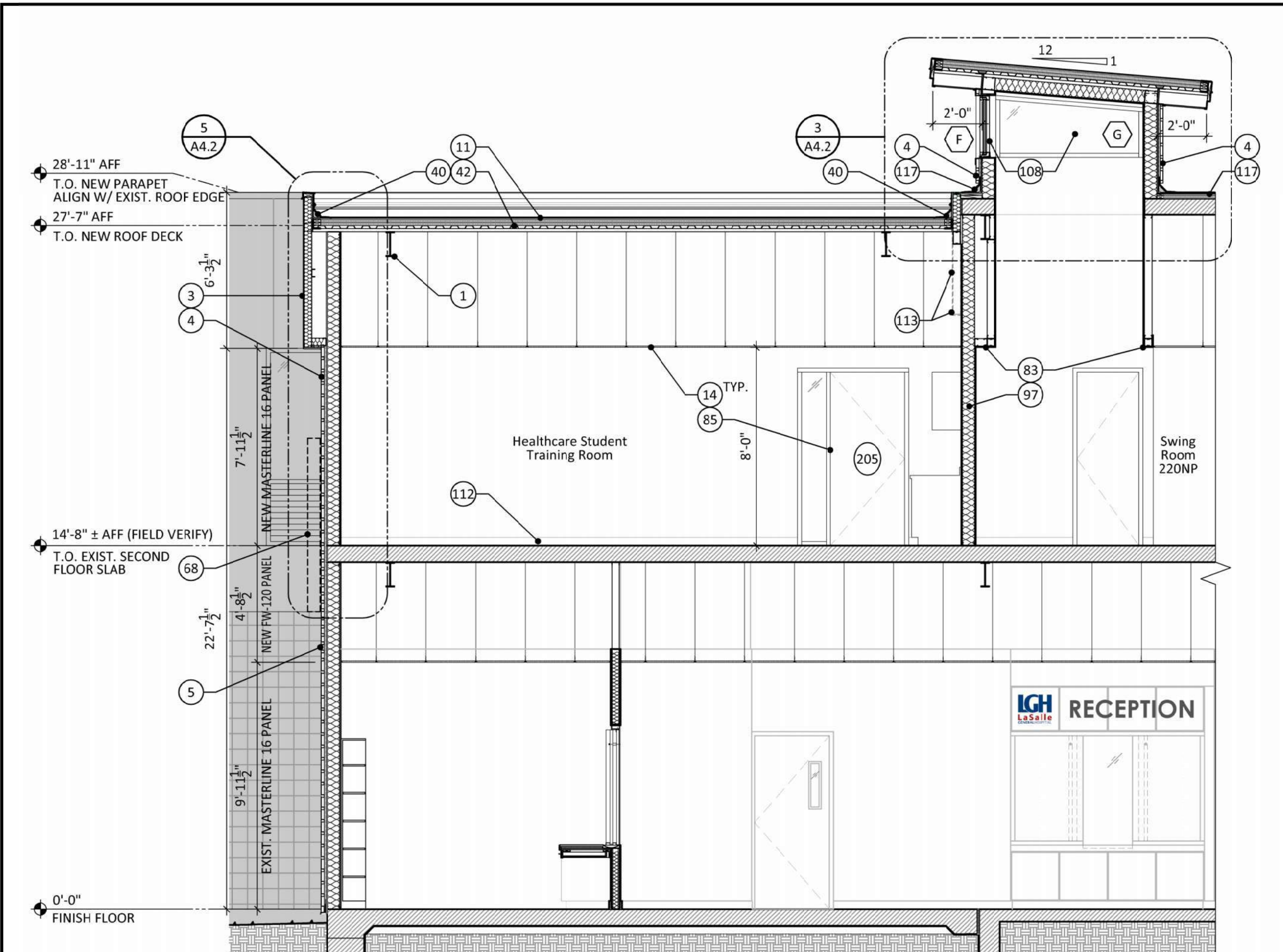

1 SECTION @ HEALTHCARE STUDENT TRAINING ROOM & SWING ROOM 220NP
SCALE: 1/4" = 1'-0"

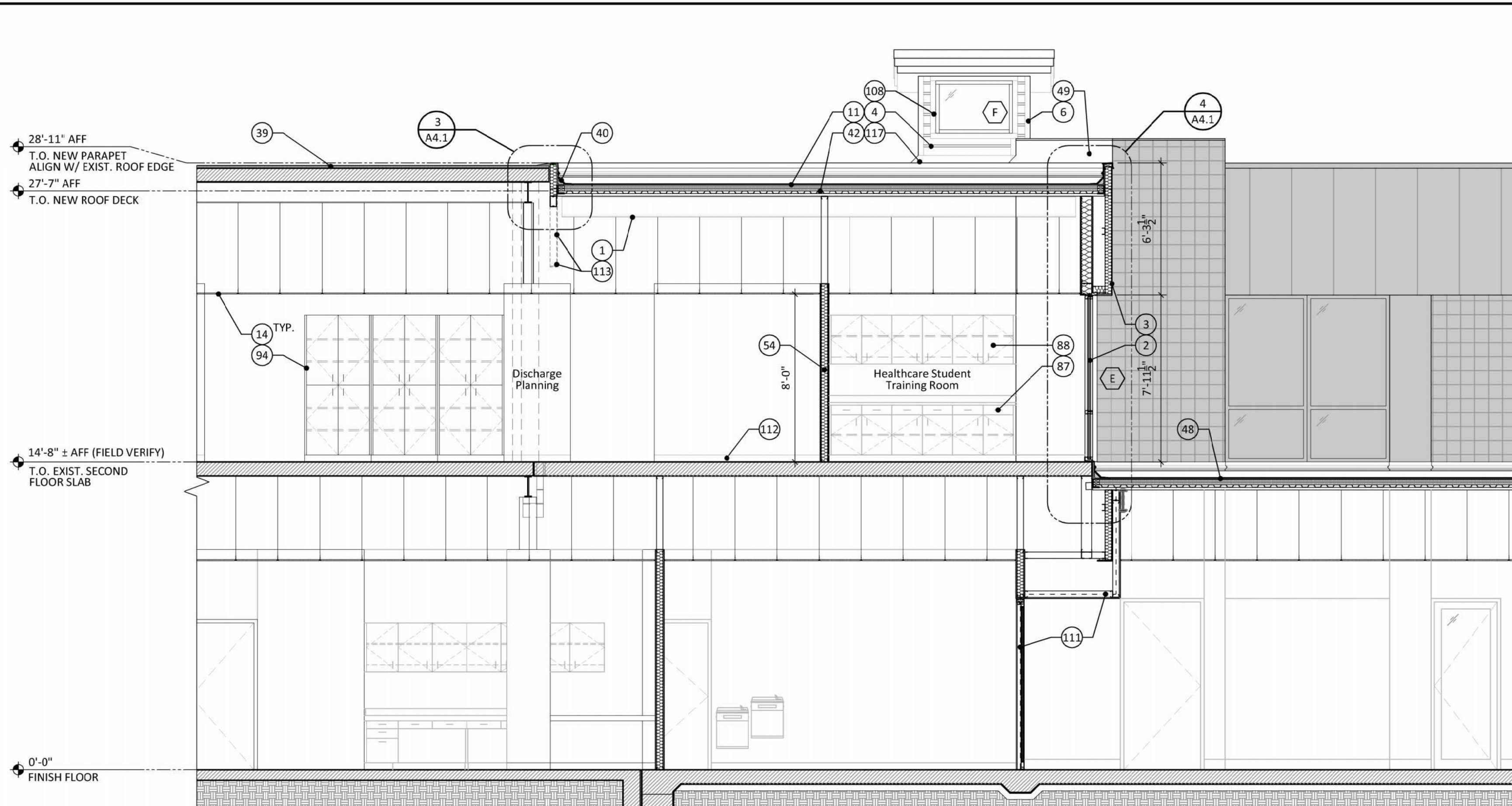

2 SECTION @ DISCHARGE PLANNING & HEALTHCARE STUDENT TRAINING ROOM
SCALE: 1/4" = 1'-0"

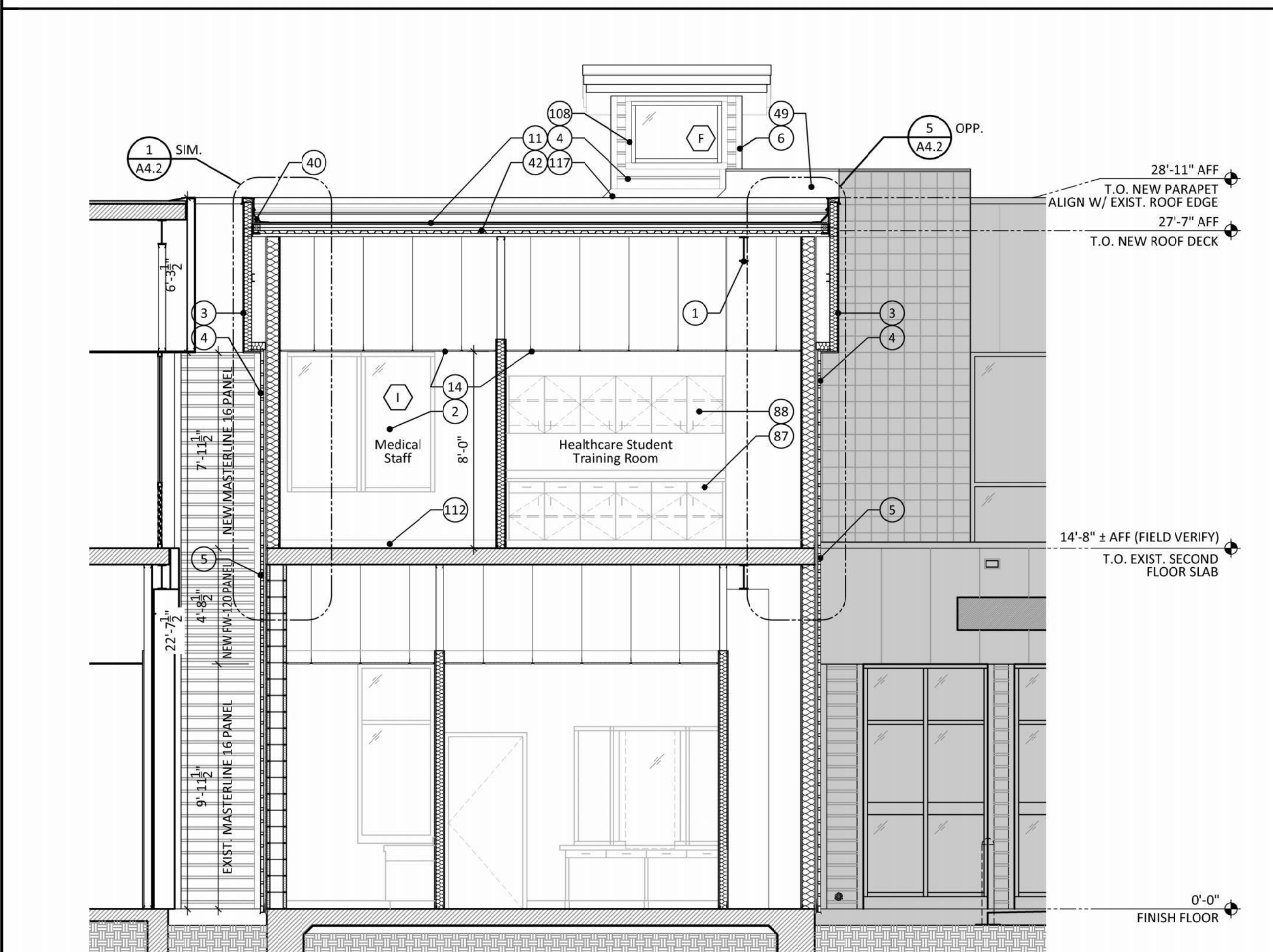

3 SECTION @ MEDICAL STAFF & HEALTHCARE STUDENT TRAINING ROOM
SCALE: 1/4" = 1'-0"

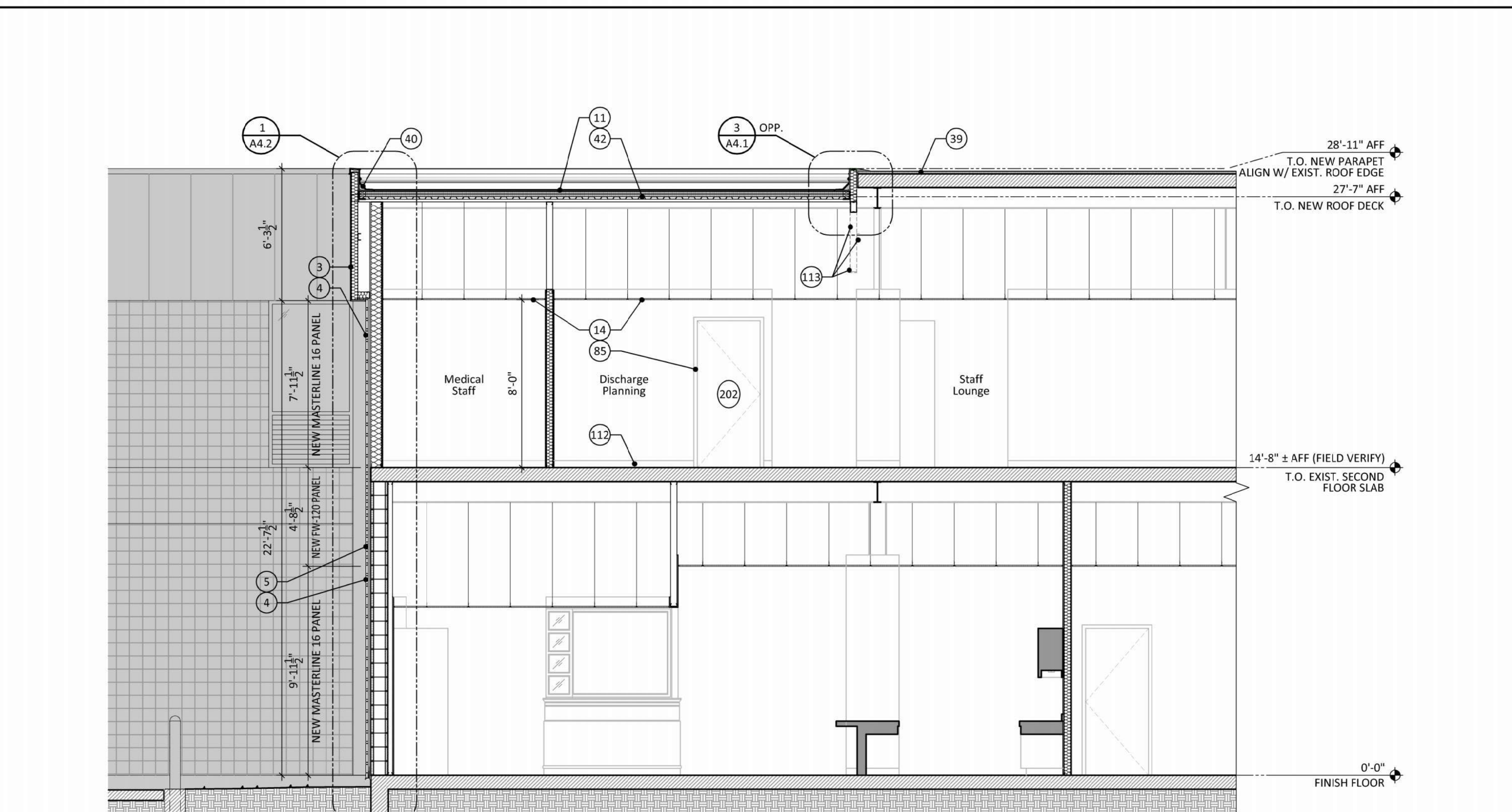

4 SECTION @ MEDICAL STAFF, DISCHARGE PLANNING, & STAFF LOUNGE
SCALE: 1/4" = 1'-0"

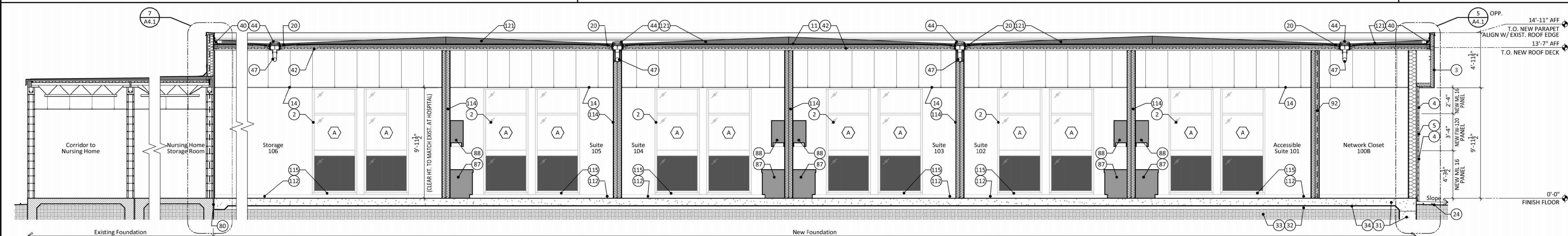

5 SECTION @ PHYSICIAN'S WING
SCALE: 1/4" = 1'-0"

SECTION KEYNOTES

- See STRUCTURAL.
- New aluminum storefront system with safety glazing, see WINDOW SCHEDULE.
- New prefinished aluminum fascia, FW-120 Panel by MBCI or approved equal, to match existing in color and size.
- New metal siding, Masterline 16 Wall Panel by MBCI, or approved equal.
- New metal siding, FW-120 Wall Panel by MBCI, or approved equal.
- Prefinished brake metal aluminum trim. Match finish to adjacent metal panel.
- Existing prefinished aluminum fascia.
- Existing scored masonry block.
- New prefinished aluminum wall panels to match existing prefinished aluminum fascia in style and color.
- Two (2) layers of 1 1/2" polyiso insulation board. Stagger panel layout.
- Fully adhered, 2-ply SBS modified bitumen roofing system at new addition. Install per manufacturer's instructions, see SPECIFICATIONS.
- 3" (R-11) batt insulation.
- 1/2" exterior gypsum board (Densglass) on suspended metal furring, acrylic stucco finish over.
- Acoustical ceiling tiles, Armstrong 3821 24" x 24" tile in Armstrong Supraline XL Fire Guard 1/8" exposed tee grid, or approved equal.
- 3/8", 25 gauge metal studs at 16" O.C.
- 6", 25 gauge metal studs at 16" O.C.
- 6" (R-19) batt insulation.
- 3" cover board.
- 8" gypsum board.
- Create 48" x 48" sump area using 1 1/2" x 18" tapered insulation edge strips, trimmed to fit slope or use prefabricated faced insulation sump panel.
- 1/2" galvanized hat channel at 16" O.C.
- Prefinished metal coping. See SPECIFICATIONS.
- 3" expansion joint with compressible filler and sealant at top.
- Approximate line of finish grade, slope away from building.
- Exposed concrete at slab edge.
- Cut edge sealant by roof manufacturer.
- Seal roofing membrane edge.
- Turn roofing membrane down face of nailer.
- Hem flashing edge, 3" typical.
- Prefinished metal scupper, extend under roof edge flashing and flash as per roof manufacturer typical detail.
- Concrete slab and foundation, see STRUCTURAL.
- Drainable fill, see STRUCTURAL.
- Compact fill, see STRUCTURAL.
- Vapor barrier, see STRUCTURAL.
- Existing sidewalk, protect from damage.
- ADA compliant, low-profile metal threshold, set in bed of sealant.
- Existing paving, protect from damage.
- Existing second floor concrete slab.
- Existing built-up roof to remain.
- New 5" cant strip at roof to wall (or parapet) transition.
- Continuous treated 2X nailer.
- 1 1/2" corrugated metal roof deck. See STRUCTURAL.
- Welded steel angle framing. See STRUCTURAL.
- Strainer basket.
- Compression ring.
- Secure flange to deck with minimum four (4) pan head screws spaced at 12" O.C. maximum.
- 6" PVC roof drain piping.
- Existing construction shown approximate. Verify at site.
- Prefinished metal flashing, dimensions to fit location. Close open ends.
- 3" exterior grade plywood.
- Elastomeric sealant joint with backer rod around perimeter of storefront frame as per manufacturer. Caulk interior perimeter of frame.
- High performance sill flashing by storefront manufacturer with integral end and back dams, set in continuous bed of elastomeric sealant. Integrate flexible flashing at jamb into high performance sill flashing.
- 2 hour fire-rated wall construction per UL Design No. U914. 3/4" type x gypsum board on furring channels at 24" O.C., braced as required. Studs shall run to underside of roof deck. Apply fire-rated sealant at perimeter and at all penetrations.
- New wall construction: 3/4" type x gypsum board on both sides of 3/4" steel stud framing at 16" O.C., insulate as required.
- Existing MRI trailer to remain, protect from damage.
- Existing column to be covered with 3/4" gypsum board, painted.
- Existing flashing to remain. Protect from damage when tacking new flashing behind existing.
- Saw cut into existing masonry joint, install prefinished metal flashing, wedge tight, and seal around flashing penetration.
- Silicone sealant with backer rod.
- Treated wood blocking as required.
- Treated 2X4 bottom plate, secure to deck.
- Treated 2X6.
- 3" x 3" aluminum closure angle.
- Self-adhesive flexible foam tape.
- 3/4" veneer plywood, painted.
- 3" exterior grade plywood.
- Light fixture, see ELECTRICAL.
- Exterior wall-mounted, channel letter sign. See ELECTRICAL for lighting information. Contractor to provide all necessary concealed support/ blocking behind metal siding.
- 1 1/4" x 1/4" x 1/4" notch (12" O.C.).
- Single bead tape sealant.
- Outside closure.
- #12-14 X 1/4" SD (12" O.C.).
- Metal support clip. See STRUCTURAL.
- 6", 25 gauge metal studs at 16" O.C.
- Roof framing. See STRUCTURAL.
- Repaint wall near new work, match adjacent.
- Typical flashing as per roof manufacturer detail.
- Self-adhesive flexible sheet flashing. Install continuous around opening; integrate with head flashing, sill flashing, through-wall flashing, and weather barrier per manufacturer's recommendations.
- Anodized aluminum brake-metal cover to match storefront.
- 3" expansion joint with compressible filler and sealant at top.
- Hex head cap screw with EPDM washer.
- Protect existing building from damage.
- Furn-down as indicated. 3" gypsum board, painted, on metal stud framing at 16" O.C. Framing must be stable and secure. Attach to structural framing above.
- Fill voids with approved fire stopping material per UL assembly.
- Door and frame, see DOOR SCHEDULE.
- New hand-wash sink, see PLUMBING.
- Base cabinets, see Detail 3/A5.3.
- Upper cabinets, see Detail 3/A5.3.
- Vending machine locations (N.I.C.), see ELECTRICAL for power/data requirements.
- Dual-height water coolers, see PLUMBING. Install in compliance with ADA requirements as per manufacturer.
- Plastic laminate-clad counter.
- Dashdot line indicates 1 hour smoke compartment wall construction per UL Design No. U465. 3/4" type x gypsum board on both sides of 3/4" steel stud framing at 16" O.C. Insulate - braced as required. Studs shall run to underside of roof deck.
- New wall construction to fill opening left by door removal. Match existing wall construction.
- New full height wall cabinets.
- Align new wall construction with existing wall construction.
- New workstation counter and drawer base cabinet.
- New wall construction to fill opening left by window removal. 3/4" type x gypsum board on both sides of 3/4" steel stud framing at 16" O.C., insulate - braced as required. Studs shall run to underside of roof deck.
- New location for oxygen/suction medical gas system.
- New wall construction at opening created by removal of portion of scored masonry block wall.
- Light fixture, see ELECTRICAL.
- Landscape by others.
- Exterior wall-mounted sign by Signs & More, (N.I.C.). Contractor to provide all necessary concealed support/ blocking behind metal siding.
- Electromagnetic door holder device connected to fire alarm system.
- Infill opening with scored masonry block, paint to match existing. Interior face of opening to be filled with metal stud wall construction covered with 3/4" gypsum board, painted.
- New medical whiteboard by others, (N.I.C.).
- File drawers with pull and hanging file hardware.
- Spandrel glazing, this section.
- Install new clerestory window in patient room to meet daylighting requirements. See Detail 3/A4.2.
- Existing 2 hour fire-rated wall construction at stairs.
- Existing 1 hour smoke compartment wall construction.
- Existing 1 hour fire-rated wall construction per UL Design No. U419.
- Scheduled base, see FINISH SCHEDULE.
- Remove existing prefinished aluminum fascia panel and associated framing.
- New 9 1/2" acoustic separation wall construction between suites. 3/4" type x gypsum board on both sides of 3/4" steel stud framing at 16" O.C. extended to roof deck above. 3/4" type x gypsum board, insulate - braced as required.
- Window sill, see Detail 6/A4.2.
- Tapered rigid roof insulation, 1" per 1'-0" slope.
- New section of fully adhered, 2-ply SBS modified bitumen roofing system at clerestory lantern.
- Install termination bar and sealant at end of membrane, typical.
- Standard roofing membrane flashing system.
- Prefinished metal counter-flashing.
- Crickle from roof insulation to fit location, slope at 3/4" per foot.
- 8", 20 gauge metal studs at 16" O.C.
- 8" (R-30) batt insulation.

ASHE | BROUSSARD | WEINZITTE
ARCHITECTS

This drawing and design are the property of Ashe Broussard Weinzittle Architects. They are submitted on the condition that they are not to be used, reproduced, or copied, in whole or in part, or used for furnishing information to others, without the prior written consent of Ashe Broussard Weinzittle Architects. All common law rights of copyright and otherwise are hereby specifically reserved.

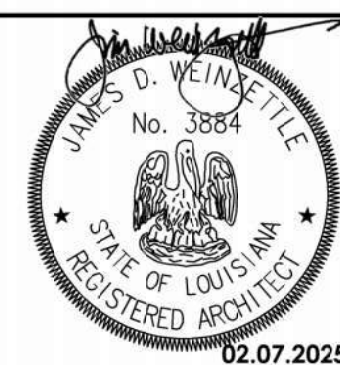

REVISIONS

revision	description	date
1	ISSUED FOR PERMIT	02.07.2025

LASALLE GENERAL HOSPITAL Workforce Capacity and Medical Access Project EDA No. 08-79-05595 187 Ninth St. Jena, Louisiana 71342	project no. 2024.01 drawn KPL checked JDW project date FEB 2025 sheet contents drawing no. A4.0
--	--

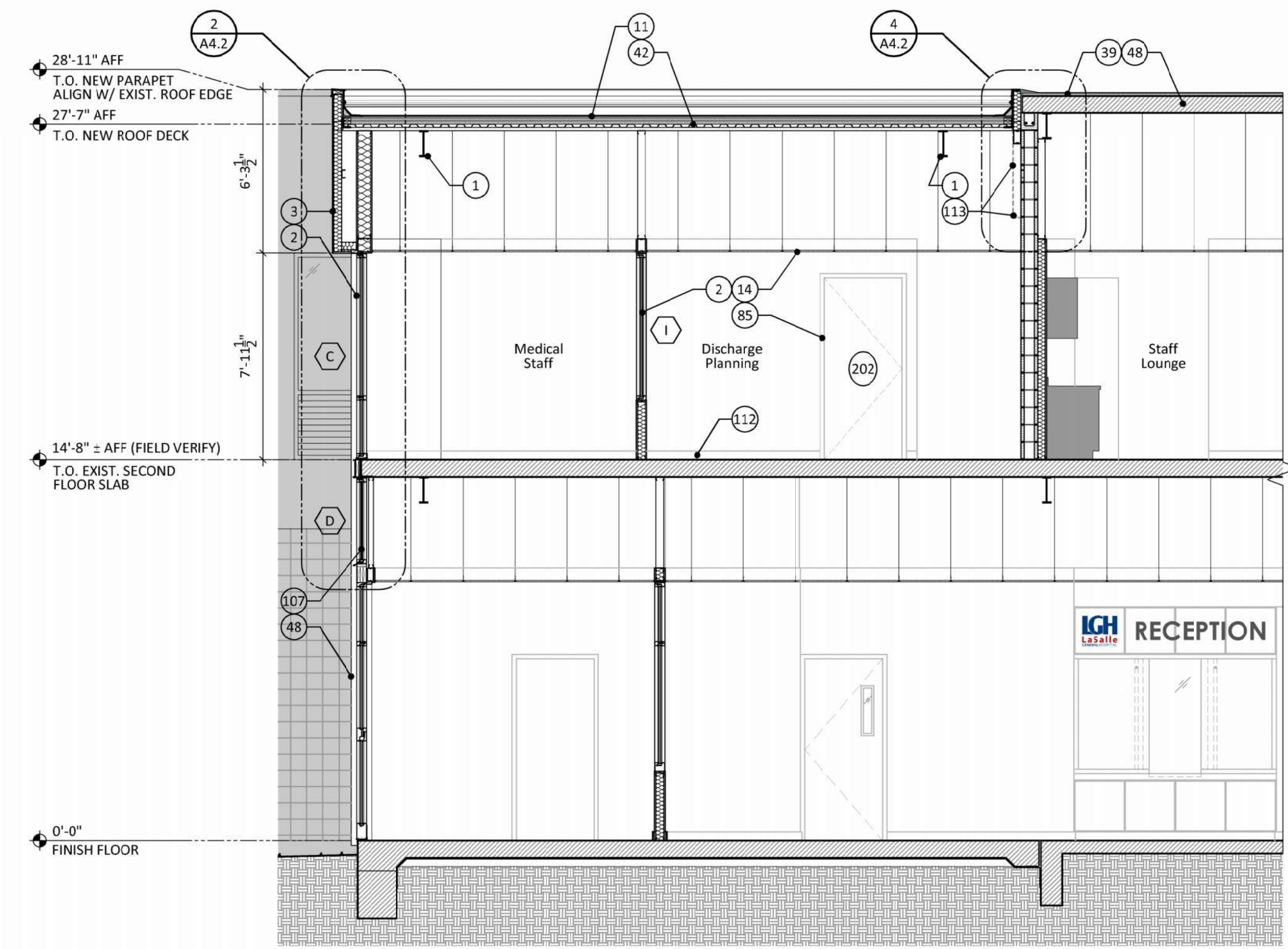

1 SECTION DETAIL THROUGH NEW STOREFRONT
SCALE: 1 1/2" = 1'-0"

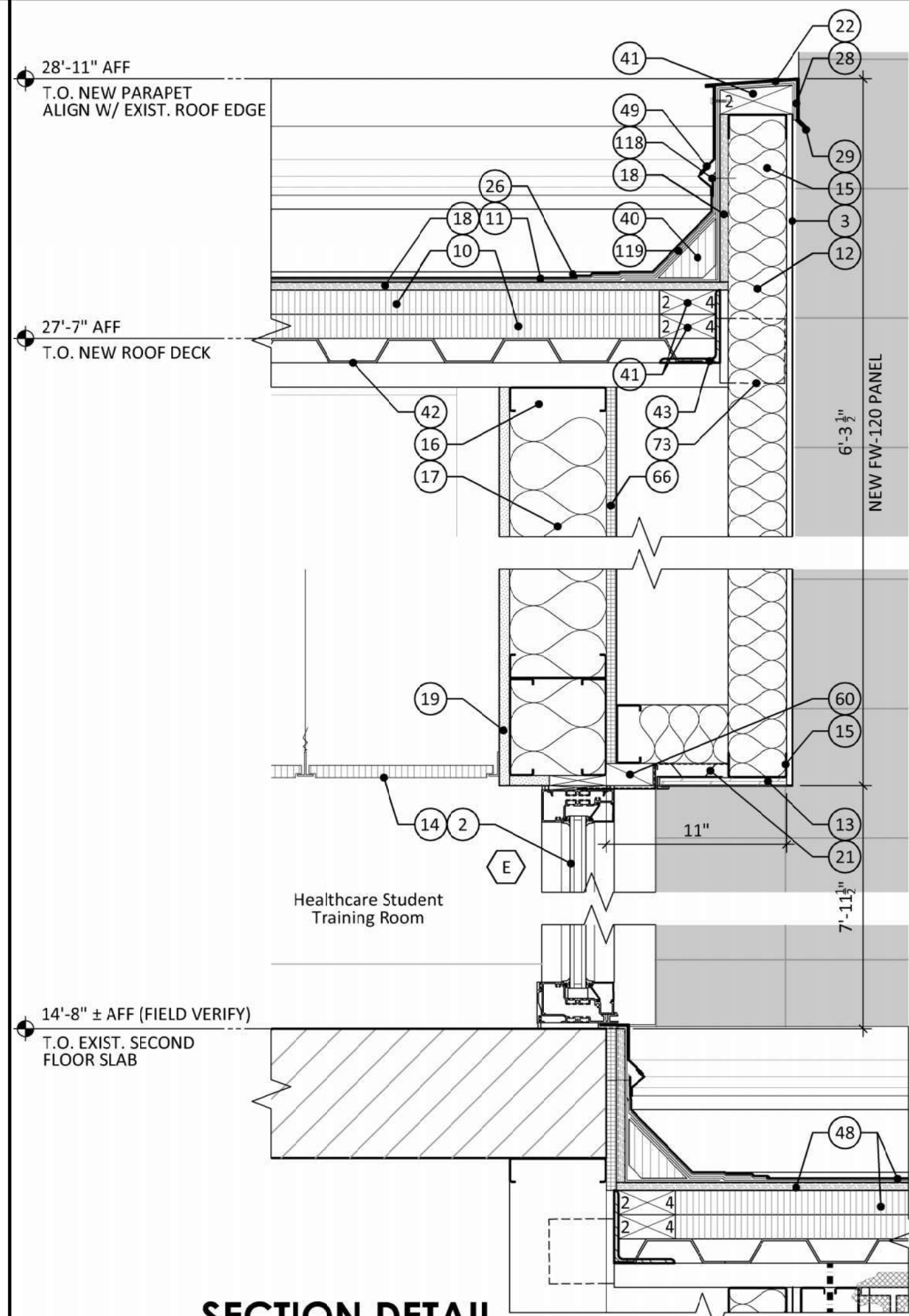

4 SECTION DETAIL @ SECOND FLOOR STOREFRONT
SCALE: 1 1/2" = 1'-0"

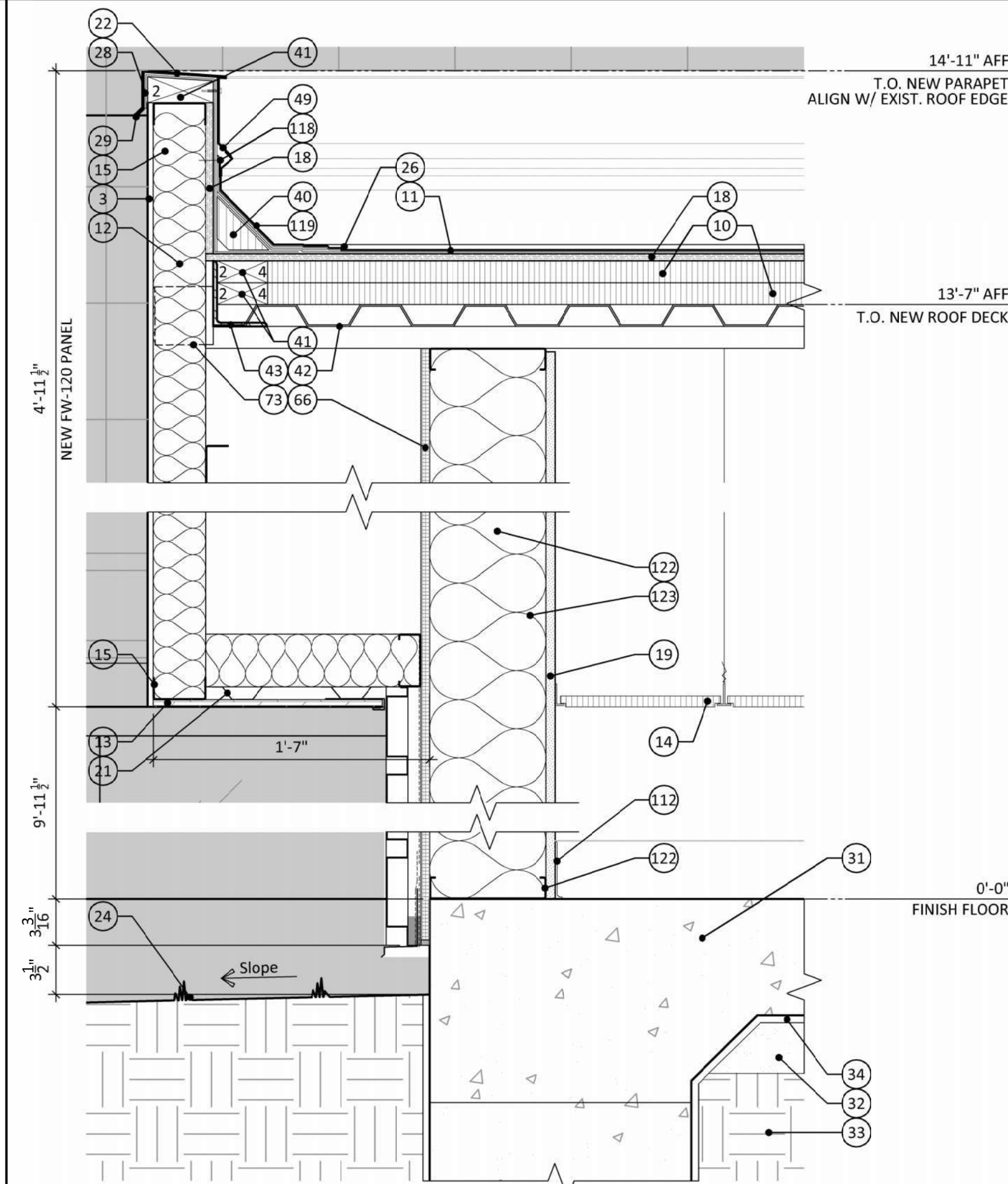

5 SECTION DETAIL @ PHYSICIAN'S WING
SCALE: 1 1/2" = 1'-0"

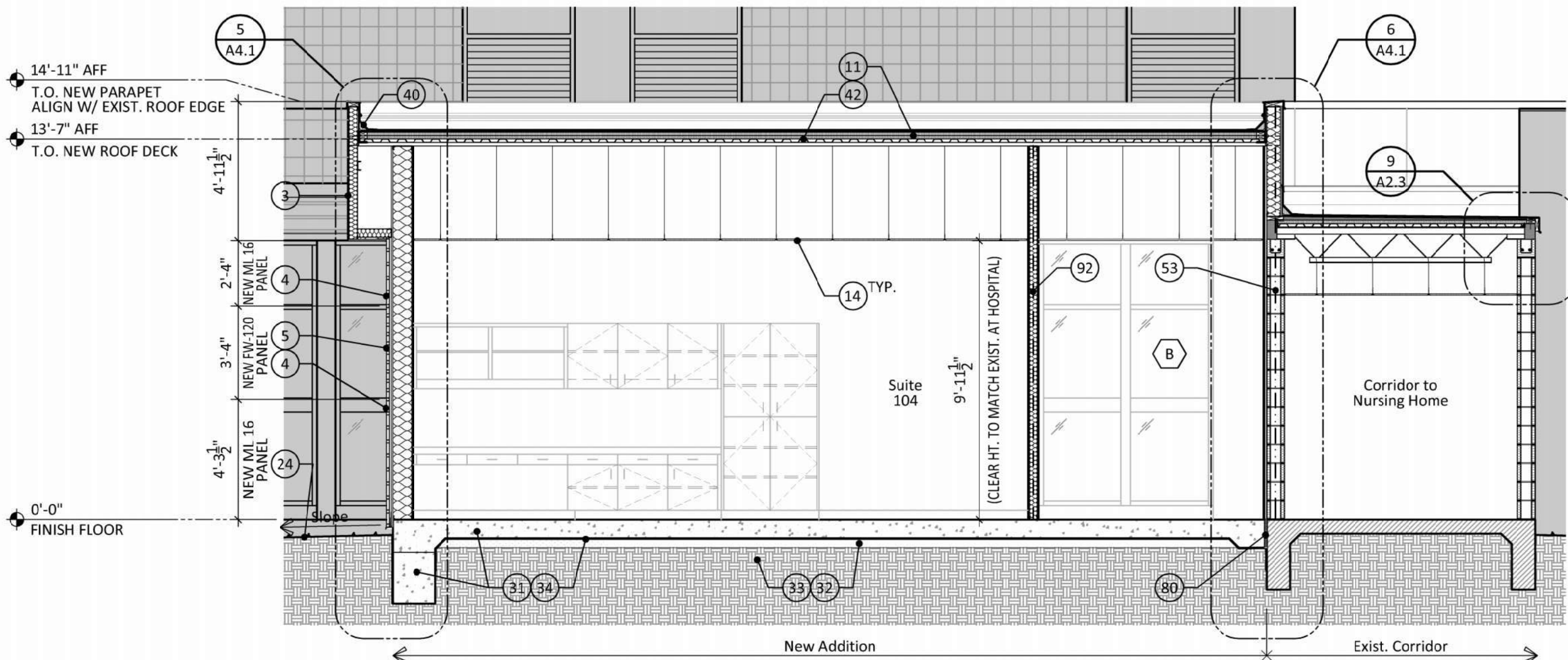

2 SECTION @ PHYSICIAN'S WING
SCALE: 1/4" = 1'-0"

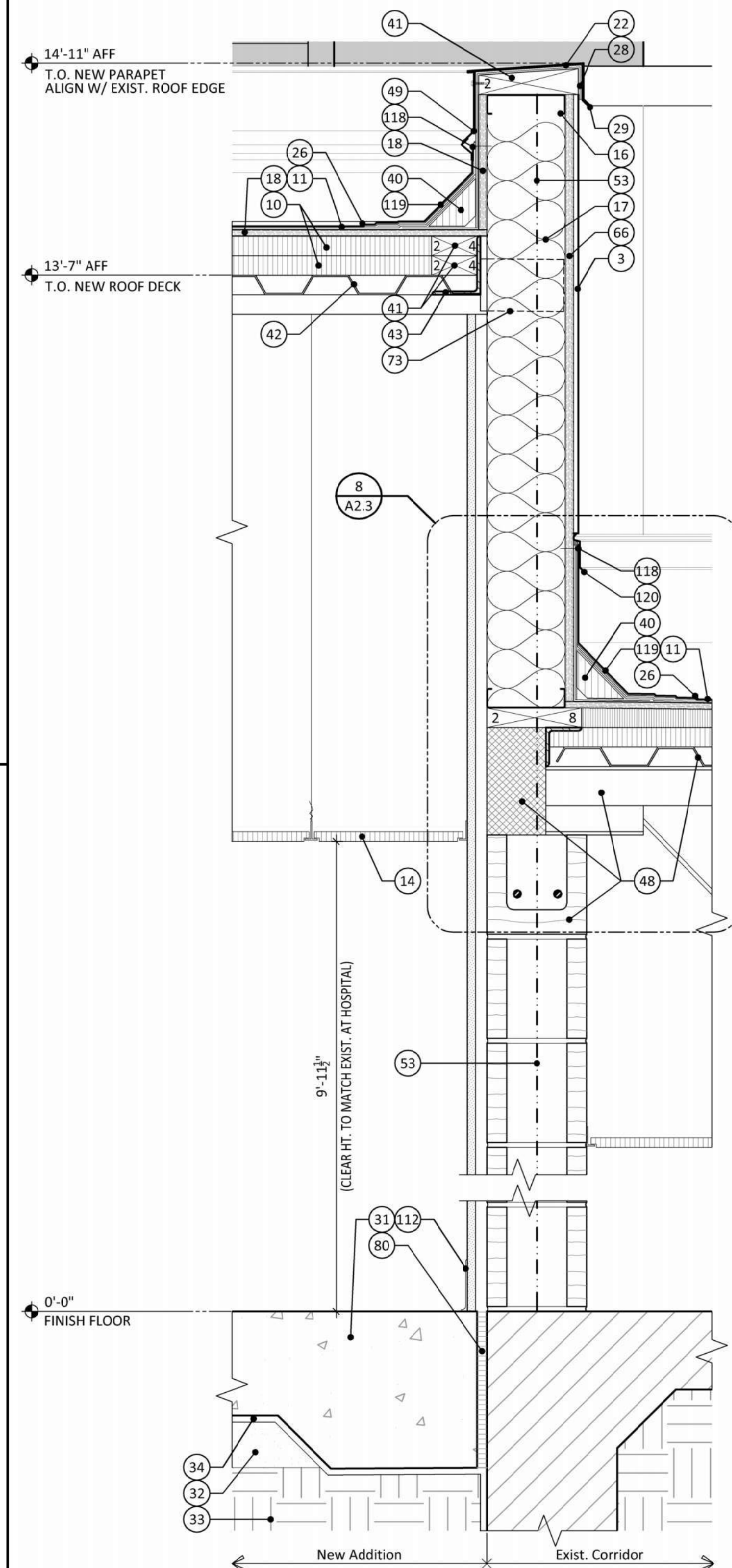

6 SECTION DETAIL @ CORRIDOR TO NURSING HOME & PHYSICIAN'S WING
SCALE: 1 1/2" = 1'-0"

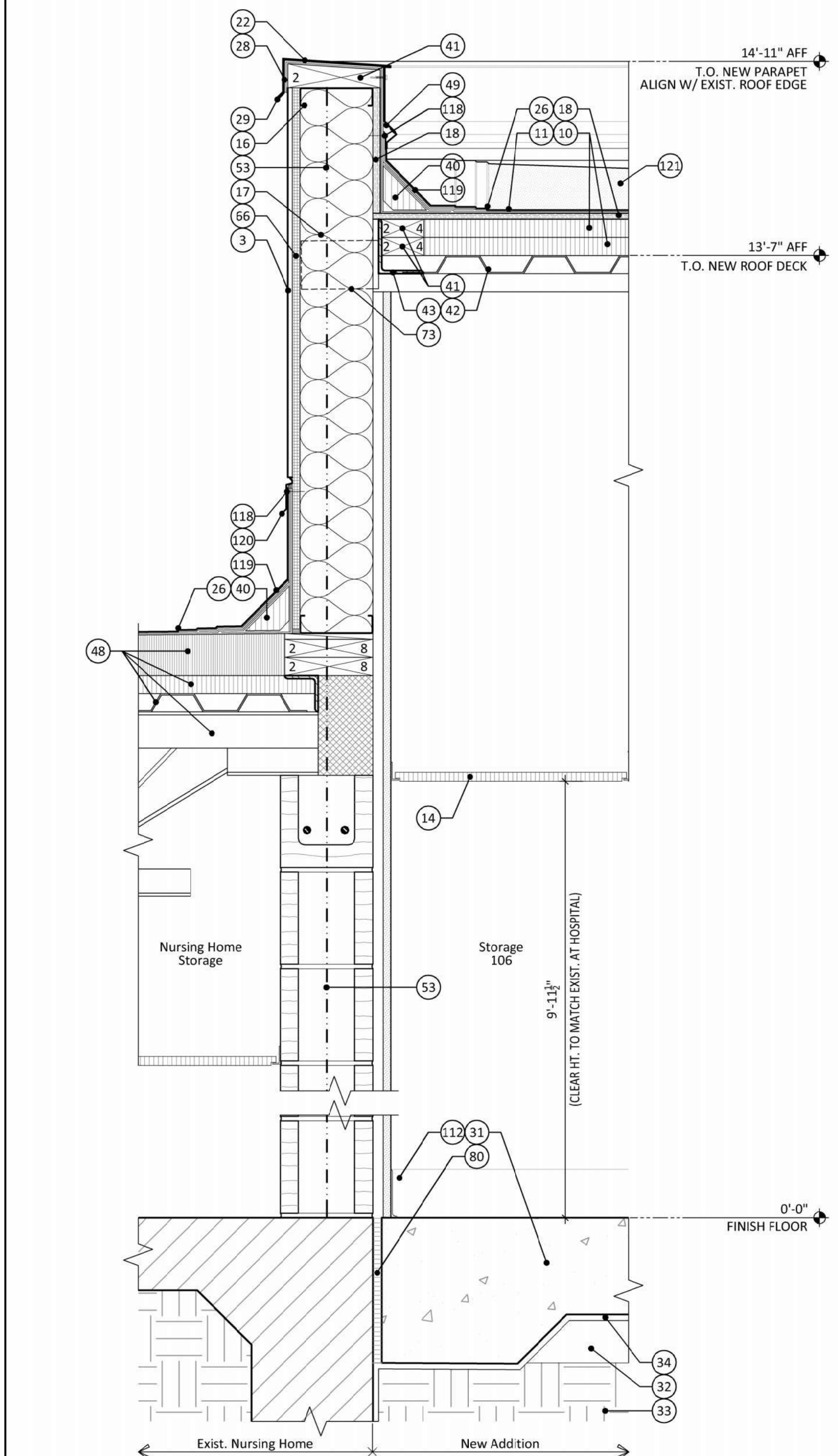

7 SECTION DETAIL @ NURSING HOME & PHYSICIAN'S WING
SCALE: 1 1/2" = 1'-0"

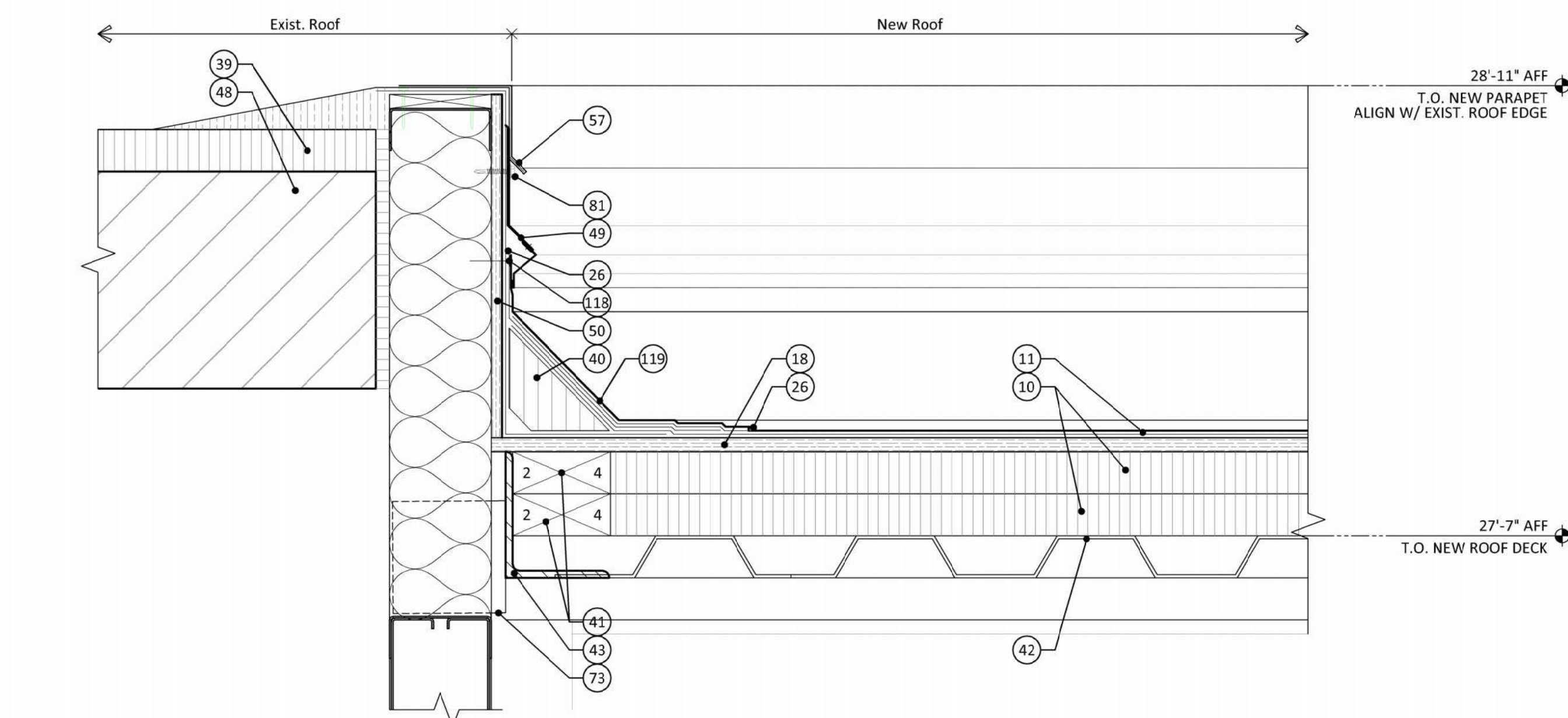

3 SECTION DETAIL @ ROOF OFFSET
SCALE: 3" = 1'-0"

SECTION KEYNOTES

- See STRUCTURAL.
- New aluminum storefront system with safety glazing, see WINDOW SCHEDULE.
- New prefinished aluminum fascia, FW-120 panel by MBCI or approved equal, to match existing in color and size.
- New metal siding, Masterline 16 Wall Panel by MBCI, or approved equal.
- New metal siding, FW-120 Wall Panel by MBCI, or approved equal.
- Prefinished brake metal aluminum trim. Match finish to adjacent metal panel.
- Existing prefinished aluminum fascia.
- Existing scored masonry block.
- New prefinished aluminum wall panels to match existing prefinished aluminum fascia in style and color.
- Two (2) layers of 1 1/2" polyiso insulation board. Stagger panel layout.
- Fully adhered, 2-ply SBS modified bitumen roofing system at new addition. Install per manufacturer's instructions, see SPECIFICATIONS.
- 3/8" (R-11) batt insulation.
- 1/2" exterior gypsum board (Densglass) on suspended metal furring, acrylic stucco finish over.
- Acoustical ceiling tiles, Armstrong 1821 24"x 24" tile in Armstrong Supraline XL Fire Guard 3/8" exposed tee grid, or approved equal.
- 3/8", 25 gauge metal studs at 16" O.C.
- 6", 25 gauge metal studs at 16" O.C.
- 6" (R-19) batt insulation.
- 3/4" cover board.
- 3/4" gypsum board.
- Create 48"x 48" sump area using 1 1/2"x 18" tapered insulation edge strips, trimmed to fit slope or use prefabricated faced insulation sump panel.
- 1/2" galvanized hat channel at 16" O.C.
- Prefinished metal coping. See SPECIFICATIONS.
- 3/4" expansion joint with compressible filler and sealant at top.
- Approximate line of finish grade, slope away from building.
- Exposed concrete at slab edge.
- Cut edge sealant by roof manufacturer.
- Seal roofing membrane edge.
- Turn roofing membrane down face of nailer.
- Hem flashing edge, 3/4" typical.
- Prefinished metal scupper, extend under roof edge flashing and flash as per roof manufacturer typical detail.
- Concrete slab and foundation, see STRUCTURAL.
- Drainable fill, see STRUCTURAL.
- Compact fill, see STRUCTURAL.
- Vapor barrier, see STRUCTURAL.
- Existing sidewalk, protect from damage.
- ADA compliant, low-profile metal threshold, set in bed of sealant.
- Existing paving, protect from damage.
- Existing second floor concrete slab.
- Existing built-up roof to remain.
- New 5" cant strip at roof to wall (or parapet) transition.
- Continuous treated 2X nailer.
- 1 1/2" corrugated metal roof deck. See STRUCTURAL.
- Welded steel angle framing. See STRUCTURAL.
- Strainer basket.
- Compression ring.
- Secure flange to deck with minimum four (4) pan head screws spaced at 12" O.C. maximum.
- 6" PVC roof drain piping.
- Existing construction shown approximate. Verify at site.
- Prefinished metal flashing, dimensions to fit location. Close open ends.
- 1/2" exterior grade plywood.
- Elastomeric sealant joint with backer rod around perimeter of storefront frame as per manufacturer. Caulk interior perimeter of frame.
- High performance sill flashing by storefront manufacturer with integral end and back dams, set in continuous bed of elastomeric sealant. Integrate flexible flashing at jamb into high performance sill flashing.
- 2 hour fire-rated wall construction per UL Design No. U914. 1/2" type x gypsum board on furring channels at 24" O.C., braced as required. Studs shall run to underside of roof deck. Apply fire-rated sealant at perimeter and at all penetrations.
- New wall construction: 1/2" type x gypsum board on both sides of 3/4" steel stud framing at 16" O.C., insulate - braced as required.
- Existing MRI trailer to remain, protect from damage.
- Existing column to be covered with 1/2" gypsum board, painted.
- Existing flashing to remain. Protect from damage when tucking new flashing behind existing.
- Saw cut into existing masonry joint, install prefinished metal flashing, wedge tight, and seal around flashing penetration.
- Silicone sealant with backer rod.
- Treated wood blocking as required.
- Treated 2X4 bottom plate, secure to deck.
- Treated 2X6.
- 3"X 3" aluminum closure angle.
- Self-adhesive flexible foam tape.
- 1/2" veneer plywood, painted.
- 1/2" exterior grade plywood.
- Light fixture, see ELECTRICAL.
- Exterior wall-mounted, channel letter sign. See ELECTRICAL for lighting information. Contractor to provide all necessary concealed support/ blocking behind metal siding.
- 1/2" 14 X 1/2" stitch (12" O.C.).
- Single bead tape sealant.
- Outside closure.
- #12-14 X 1/2" SD (12" O.C.).
- Metal support clip. See STRUCTURAL.
- 6", 25 gauge metal studs at 16" O.C.
- Roof framing. See STRUCTURAL.
- Repaint wall near new work, match adjacent.
- Typical flashing as per roof manufacturer detail.
- Self-adhesive flexible sheet flashing. Install continuous around opening; integrate with head flashing, sill flashing, through-wall flashing, and weather barrier per manufacturer's recommendations.
- Anodized aluminum brake-metal cover to match storefront.
- 3/4" expansion joint with compressible filler and sealant at top.
- Hex head cap screw with EPDM washer.
- Protect existing building from damage.
- Furr-down as indicated, 1/2" gypsum board, painted, on metal stud framing at 16" O.C. Framing must be stable and secure. Attach to structural framing above.
- Fill voids with approved fire stopping material per UL assembly.
- Door and frame, see DOOR SCHEDULE.
- New hand-wash sink, see PLUMBING.
- Base cabinets, see Detail 3/A5.3.
- Upper cabinets, see Detail 3/A5.3.
- Vending machine locations (N.I.C.), see ELECTRICAL for power/ data requirements.
- Dual-height water coolers, see PLUMBING. Install in compliance with ADA requirements as per manufacturer.
- Plastic laminate-clad counter.
- Dashtot line indicates 1 hour smoke compartment wall construction per UL Design No. U465. 1/2" type x gypsum board on both sides of 3/4" steel stud framing at 16" O.C., insulate - braced as required. Studs shall run to underside of roof deck.
- New wall construction to fill opening left by door removal. Match existing wall construction.
- New full height wall cabinets.
- Align new wall construction with existing wall construction.
- New workstation counter and drawer base cabinet.
- New wall construction to fill opening left by window removal. 1/2" type x gypsum board on both sides of 6" steel stud framing at 16" O.C., insulate - braced as required. Studs shall run to underside of roof deck.
- New location for oxygen/suction medical gas system.
- New wall construction at opening created by removal of portion of scored masonry block wall.
- Light fixture, see ELECTRICAL.
- Landscape by others.
- Exterior wall-mounted sign by Signs & More, (N.I.C.). Contractor to provide all necessary concealed support/ blocking behind metal siding.
- Electromagnetic door holder device connected to fire alarm system.
- Infill opening with scored masonry block, paint to match existing. Interior face of opening to be filled with metal stud wall construction covered with 1/2" gypsum board, painted.
- New metal whiteboard by others, (N.I.C.).
- File drawers with pull and hanging file hardware.
- Spandrel glazing, this section.
- Install new clerestory window in patient room to meet daylighting requirements. See Detail 3/A4.2.
- Existing 2 hour fire-rated wall construction at stairs.
- Existing 1 hour smoke compartment wall construction.
- Existing 1 hour fire-rated wall construction per UL Design No. U419.
- Scheduled base, see FINISH SCHEDULE.
- Remove existing prefinished aluminum fascia panel and associated framing.
- New 9 1/2" acoustic separation wall construction between suites: 1/2" type x gypsum board, 3/4" steel stud framing at 16" O.C. extended to roof deck above, 1/2" gap, 3/4" steel stud framing at 16" O.C. extended to roof deck above, 1/2" type x gypsum board, insulate - braced as required.
- Window sill, see Detail 6/A4.2.
- Tapered rigid roof insulation, 1/2" per 1'-0" slope.
- New section of fully adhered, 2-ply SBS modified bitumen roofing system at clerestory lantern.
- Install termination bar and sealant at end of membrane, typical.
- Standard roofing membrane flashing system.
- Prefinished metal counter-flashing.
- Crickets from roof insulation to fit location, slope at 1/2" per foot.
- 8", 20 gauge metal studs at 16" O.C.
- 8" (R-30) batt insulation.

ASHE | BROUSSARD | WEINZETTLE ARCHITECTS

This drawing and design are the property of Ashe Broussard Weinzettle Architects. They are submitted on the condition that they are not to be used, reproduced, or copied, in whole or in part, or used for furnishing information to others, without the prior written consent of Ashe Broussard Weinzettle Architects. All common law rights of copyright and otherwise are hereby specifically reserved.

JAMES D. WEINZETTLE
No. 3884
STATE OF LOUISIANA
REGISTERED ARCHITECT
02.07.2025

REVISIONS		
revision	description	date
-	-	-
-	-	-

LASALLE GENERAL HOSPITAL
Workforce Capacity and Medical Access Project
EDA No. 08-79-05595
187 Ninth St. Jena, Louisiana 71342

project no.
2024.01

drawn
KPL

checked
JDW

project date
FEB 2025

drawing no.

BUILDING SECTIONS & SECTION DETAILS

A4.1

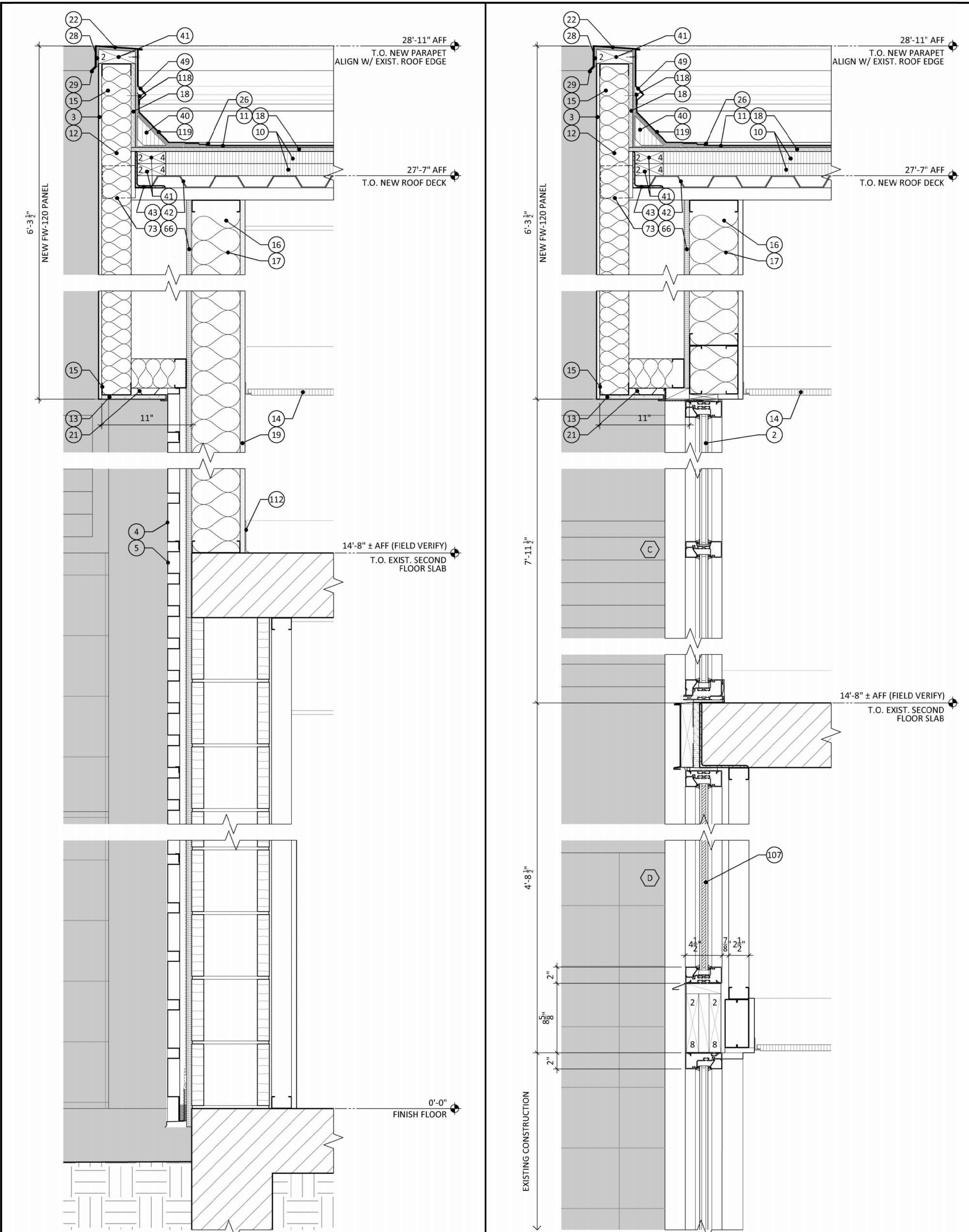

1 SECTION DETAIL THROUGH NEW SIDING
SCALE: 1 1/2" = 1'-0"

2 SECTION DETAIL THROUGH STOREFRONT
SCALE: 1 1/2" = 1'-0"

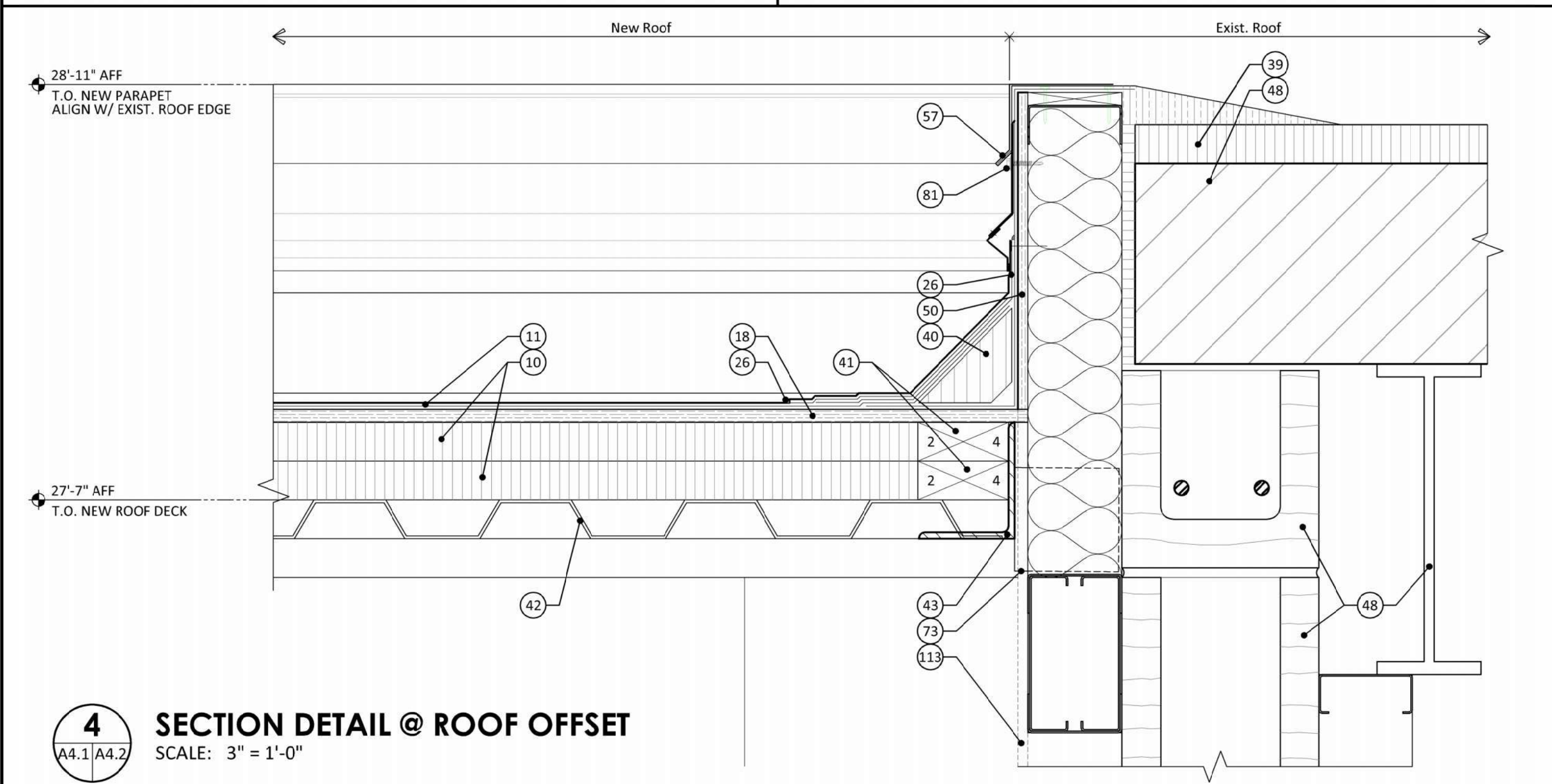

4 SECTION DETAIL @ ROOF OFFSET
SCALE: 3" = 1'-0"

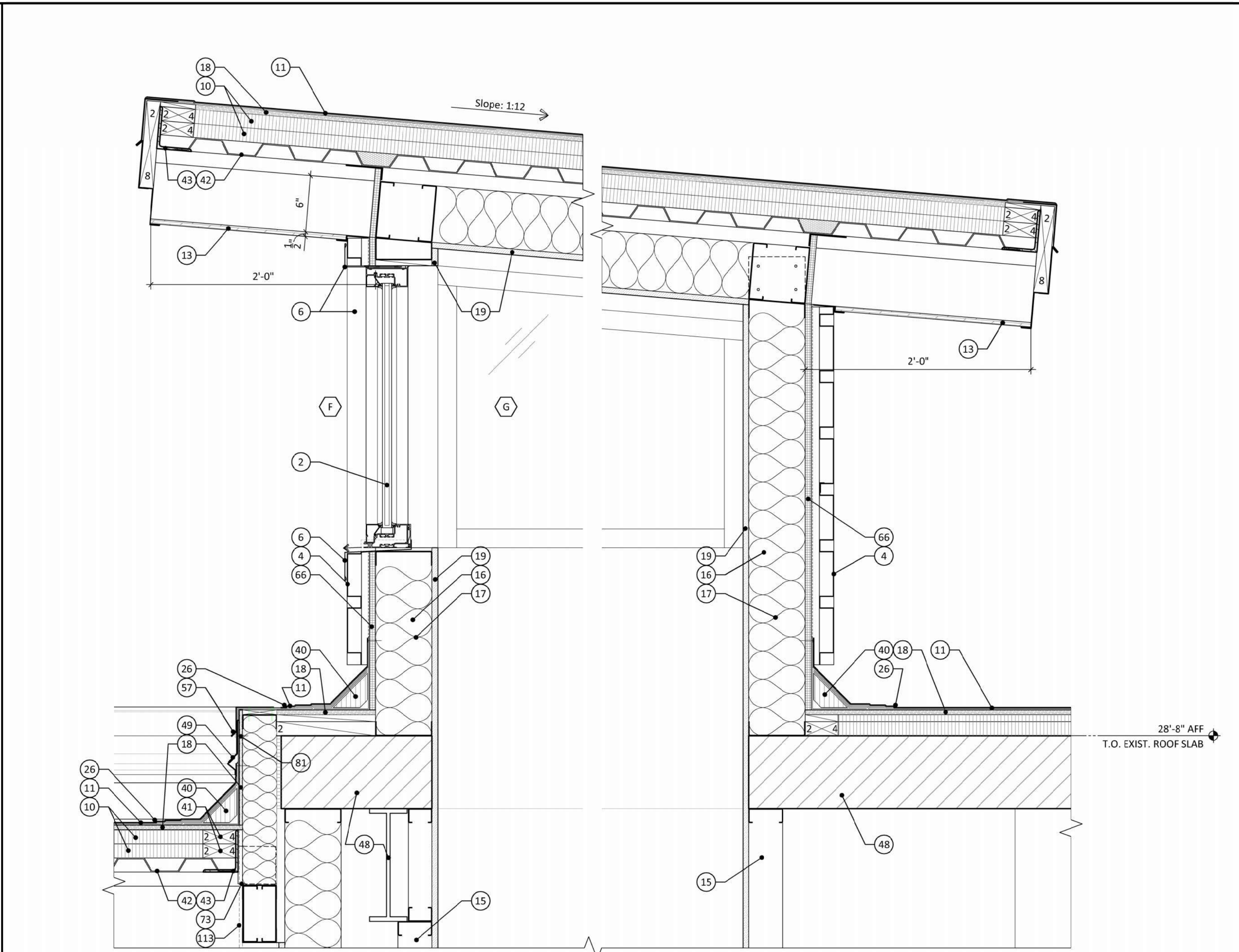

3 SECTION DETAIL THROUGH NEW CLERESTORY LANTERN
SCALE: 1 1/2" = 1'-0"

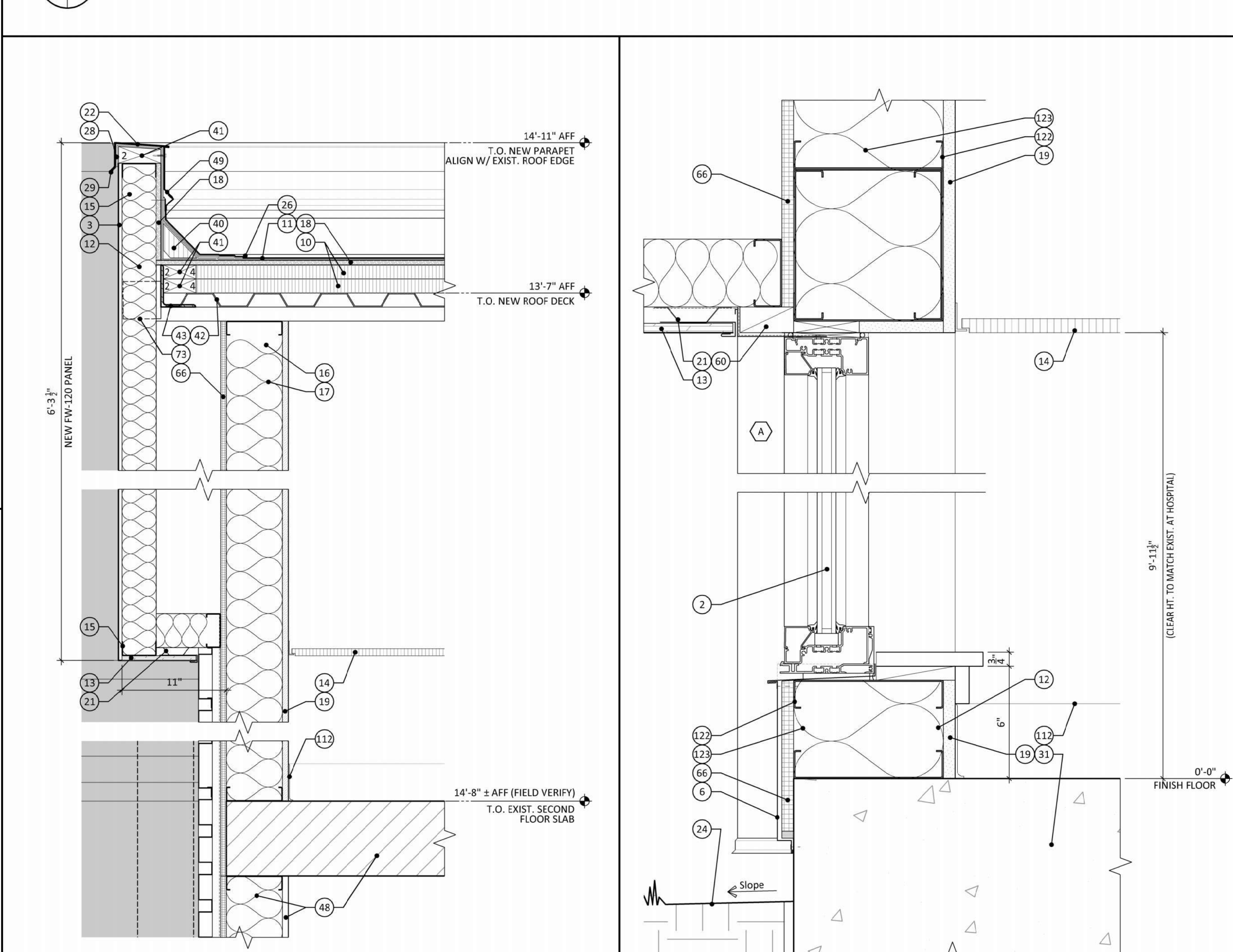

5 SECTION DETAIL THROUGH NEW SIDING
SCALE: 1 1/2" = 1'-0"

6 SECTION DETAIL THROUGH WINDOW SILL
SCALE: 3" = 1'-0"

SECTION KEYNOTES	
1	See STRUCTURAL.
2	New aluminum storefront system with safety glazing, see WINDOW SCHEDULE.
3	New prefinished aluminum fascia, FW-120 panel by MBCI or approved equal, to match existing in color and size.
4	New metal siding, Masterline 16 Wall Panel by MBCI, or approved equal.
5	New metal siding, FW-120 Wall Panel by MBCI, or approved equal.
6	Prefinished brake metal aluminum trim. Match finish to adjacent metal panel.
7	Existing prefinished aluminum fascia.
8	Existing scored masonry block.
9	New prefinished aluminum wall panels to match existing prefinished aluminum fascia in style and color.
10	Two (2) layers of 1 1/2" polyiso insulation board. Stagger panel layout.
11	Fully adhered, 2-ply SBS modified bitumen roofing system at new addition. Install per manufacturer's instructions, see SPECIFICATIONS.
12	3 1/2" (R-11) batt insulation.
13	3/4" exterior gypsum board (Densglass) on suspended metal furring, acrylic stucco finish over.
14	Acoustical ceiling tiles, Armstrong 1821 24"x 24" tile in Armstrong Supraline XL Fire Guard 3/8" exposed tee grid, or approved equal.
15	3 1/2", 25 gauge metal studs at 16" O.C.
16	6", 25 gauge metal studs at 16" O.C.
17	6" (R-19) batt insulation.
18	3/4" cover board.
19	3/4" gypsum board.
20	Create 48"X48" sump area using 1 1/2"X18" tapered insulation edge strips, trimmed to fit slope or use prefabricated faced insulation sump panel.
21	3/4" expansion joint with compressible filler and sealant at top.
22	Prefinished metal coping. See SPECIFICATIONS.
23	Approximate line of finish grade, slope away from building.
24	Exposed concrete at slab edge.
25	Cut edge sealant by roof manufacturer.
26	Seal roofing membrane edge.
27	Turn roofing membrane down face of nailer.
28	Hem flashing edge, 3/4" typical.
29	Prefinished metal scupper, extend under roof edge flashing and flash as per roof manufacturer typical detail.
30	Concrete slab and foundation, see STRUCTURAL.
31	Drainable fill, see STRUCTURAL.
32	Compact fill, see STRUCTURAL.
33	Vapor barrier, see STRUCTURAL.
34	Existing sidewalk, protect from damage.
35	ADA compliant, low-profile metal threshold, set in bed of sealant.
36	Existing paving, protect from damage.
37	Existing second floor concrete slab.
38	Existing built-up roof to remain.
39	New 5" cant strip at roof to wall (or parapet) transition.
40	Continuous treated 2X nailer.
41	1 1/2" corrugated metal roof deck. See STRUCTURAL.
42	Welded steel angle framing. See STRUCTURAL.
43	Strainer basket.
44	Compression ring.
45	Secure flange to deck with minimum four (4) pan head screws spaced at 12" O.C. maximum.
46	6" PVC roof drain piping.
47	Existing construction shown approximate. Verify at site.
48	Prefinished metal flashing, dimensions to fit location. Close open ends.
49	3/4" exterior grade plywood.
50	Elastomeric sealant joint with backer rod around perimeter of storefront frame as per manufacturer. Caulk interior perimeter of frame.
51	High performance sill flashing by storefront manufacturer with integral end and back dams, set in continuous bed of elastomeric sealant. Integrate flexible flashing at jamb into high performance sill flashing.
52	2 hour fire-rated wall construction per UL Design No. U914: 3" type x gypsum board on furring channels at 24" O.C., braced as required. Studs shall run to underside of roof deck. Apply fire-rated sealant at perimeter and at all penetrations.
53	New wall construction: 3" type x gypsum board on both sides of 3 1/2" steel stud framing at 16" O.C., insulate - braced as required.
54	Existing MRI trailer to remain, protect from damage.
55	Existing column to be covered with 3/4" gypsum board, painted.
56	Existing flashing to remain. Protect from damage when tuckering new flashing behind existing.
57	Saw cut into existing masonry joint, install prefinished metal flashing, wedge tight, and seal around flashing penetration.
58	Silicone sealant with backer rod.
59	Treated wood blocking as required.
60	Treated 2X4 bottom plate, secure to deck.
61	Treated 2X6.
62	3"X 3" aluminum closure angle.
63	Self-adhesive flexible foam tape.
64	3/4" veneer plywood, painted.
65	3/4" exterior grade plywood.
66	Light fixture, see ELECTRICAL.
67	Exterior wall-mounted, channel letter sign. See ELECTRICAL for lighting information. Contractor to provide all necessary concealed support/blocking behind metal siding.
68	3/4"X14X3/4" stitch (12" O.C.).
69	Single bead tape sealant.
70	Outside closure.
71	#12-14 X 1/2" SD (12" O.C.).
72	Metal support clip. See STRUCTURAL.
73	6", 25 gauge metal studs at 16" O.C.
74	Roof framing. See STRUCTURAL.
75	Repaint wall near new work, match adjacent.
76	Typical flashing as per roof manufacturer detail.
77	Self-adhesive flexible sheet flashing. Install continuous around opening; integrate with head flashing, sill flashing, through-wall flashing, and weather barrier per manufacturer's recommendations.
78	Anodized aluminum brake-metal cover to match storefront.
79	3/4" expansion joint with compressible filler and sealant at top.
80	Hex head cap screw with EPDM washer.
81	Protect existing building from damage.
82	Fur-down as indicated, 3/4" gypsum board, painted, on metal stud framing at 16" O.C. Framing must be stable and secure. Attach to structural framing above.
83	Fill voids with approved fire stopping material per UL assembly.
84	Door and frame, see DOOR SCHEDULE.
85	New hand-wash sink, see PLUMBING.
86	Base cabinets, see Detail 3/A5.3.
87	Upper cabinets, see Detail 3/A5.3.

89	Vending machine locations (N.I.C.), see ELECTRICAL for power/data requirements.
90	Dual-height water coolers, see PLUMBING. Install in compliance with ADA requirements as per manufacturer.
91	Plastic laminate-clad counter.
92	Dashdot line indicates 1 hour smoke compartment wall construction per UL Design No. U465: 3" type x gypsum board on both sides of 3" steel stud framing at 16" O.C., insulate - braced as required. Studs shall run to underside of roof deck.
93	New wall construction to fill opening left by door removal. Match existing wall construction.
94	New full height wall cabinets.
95	Align new wall construction with existing wall construction.
96	New workstation counter and drawer base cabinet.
97	New wall construction to fill opening left by window removal. 3" type x gypsum board on both sides of 6" steel stud framing at 16" O.C., insulate - braced as required. Studs shall run to underside of roof deck.
98	New location for oxygen/suction medical gas system.
99	New wall construction at opening created by removal of portion of scored masonry block wall.
100	Light fixture, see ELECTRICAL.
101	Landscape by others.
102	Exterior wall-mounted sign by Signs & More, (N.I.C.). Contractor to provide all necessary concealed support/blocking behind metal siding.
103	Electromagnetic door holder device connected to fire alarm system.
104	Infill opening with scored masonry block, paint to match existing. Interior face of opening to be filled with metal stud wall construction covered with 3/4" gypsum board, painted.
105	New medical whiteboard by others, (N.I.C.).
106	File drawers with pull and hanging file hardware.
107	Spandrel glazing, this section.
108	Install new clerestory window in patient room to meet daylighting requirements. See Detail 3/A4.2.
109	Existing 2 hour fire-rated wall construction at stairs.
110	Existing 1 hour smoke compartment wall construction.
111	Existing 1 hour fire-rated wall construction per UL Design No. U419.
112	Scheduled base, see FINISH SCHEDULE.
113	Remove existing prefinished aluminum fascia panel and associated framing.
114	New 9 1/2" acoustic separation wall construction between suites: 3" type x gypsum board, 3 1/2" steel stud framing at 16" O.C., extended to roof deck above, 3" type x gypsum board, insulate - braced as required.
115	Window sill, see Detail 6/A4.2.
116	Tapered rigid roof insulation, 3/4" per 1'-0" slope.
117	New section of fully adhered, 2-ply SBS modified bitumen roofing system at clerestory lantern.
118	Install termination bar and sealant at end of membrane, typical.
119	Standard roofing membrane flashing system.
120	Prefinished metal counter-flashing.
121	Crickets from roof insulation to fit location, slope at 3/4" per foot.
122	8", 20 gauge metal studs at 16" O.C.
123	8" (R-30) batt insulation.

ASHE | BROUSSARD | WEINZETTEL
ARCHITECTS

This drawing and design are the property of Ashe Broussard Weinzelte Architects. They are submitted on the condition that they are not to be used, reproduced, or copied, in whole or in part, or used for furnishing information to others, without the prior written consent of Ashe Broussard Weinzelte Architects. All common law rights of copyright and otherwise are hereby specifically reserved.

02.07.2025

revisions

revision	description	date
-	-	-

LASALLE GENERAL
HOSPITAL

Workforce Capacity and Medical Access Project
EDA No. 08-79-05595
187 Ninth St., Louisiana 71342

project info
2024.01
checked
KPL
checked
JDW
project date
FEB 2025
drawing info

SECTION DETAILS

A4.2

REVISIONS		
revision	description	date
-	-	-
-	-	-
-	-	-
LASALLE GENERAL HOSPITAL Workforce Capacity and Medical Access Project EDA No. 08-79-05595 187 Ninth St. Jena, Louisiana 71342		
SECTION DETAILS		
project no.	2024.01	
drawn	KPL	
checked	JDW	
project date	FEB 2025	
drawing no.	A4.2	

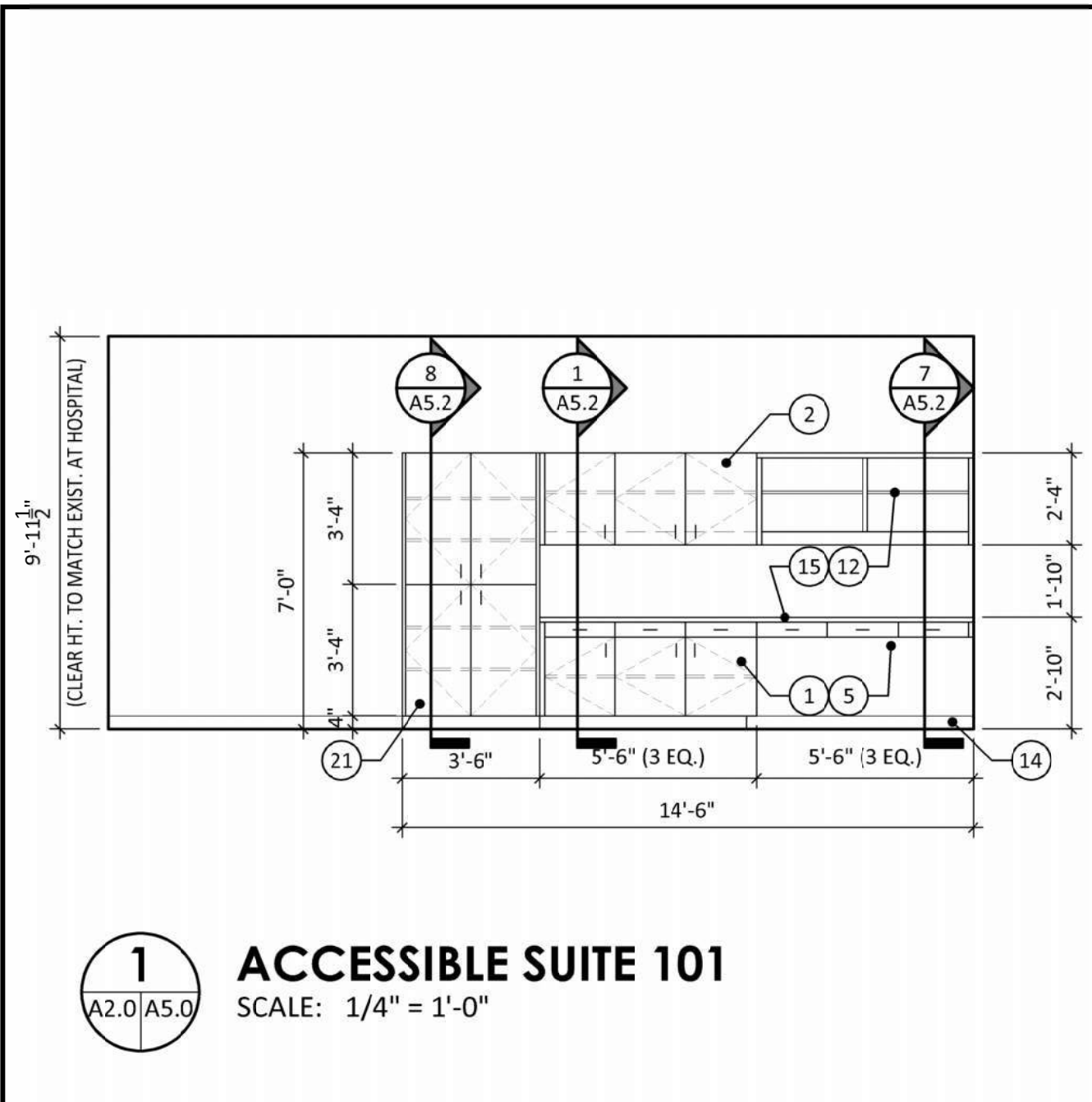

1 ACCESSIBLE SUITE 101
SCALE: 1/4" = 1'-0"

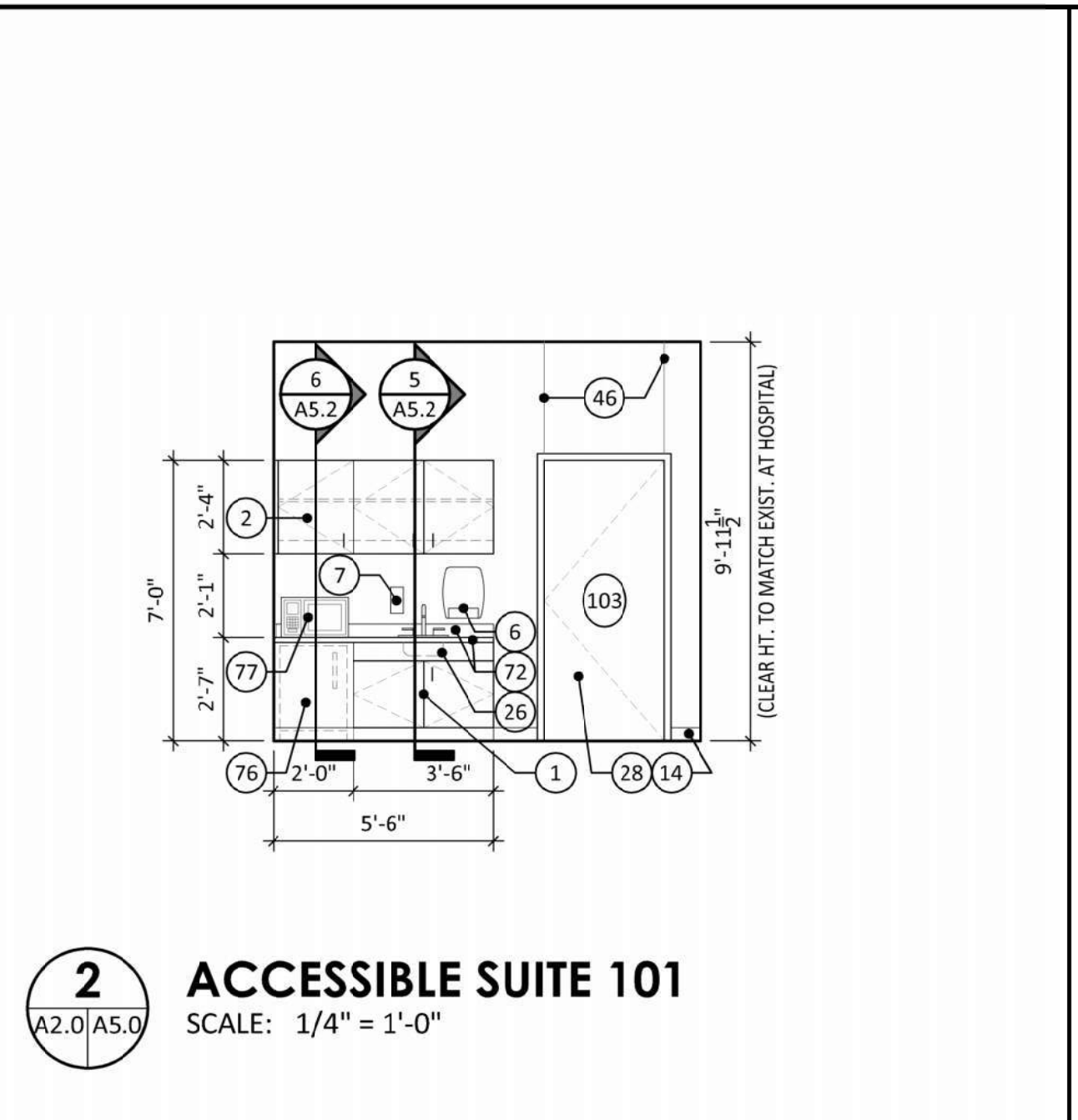

2 ACCESSIBLE SUITE 101
SCALE: 1/4" = 1'-0"

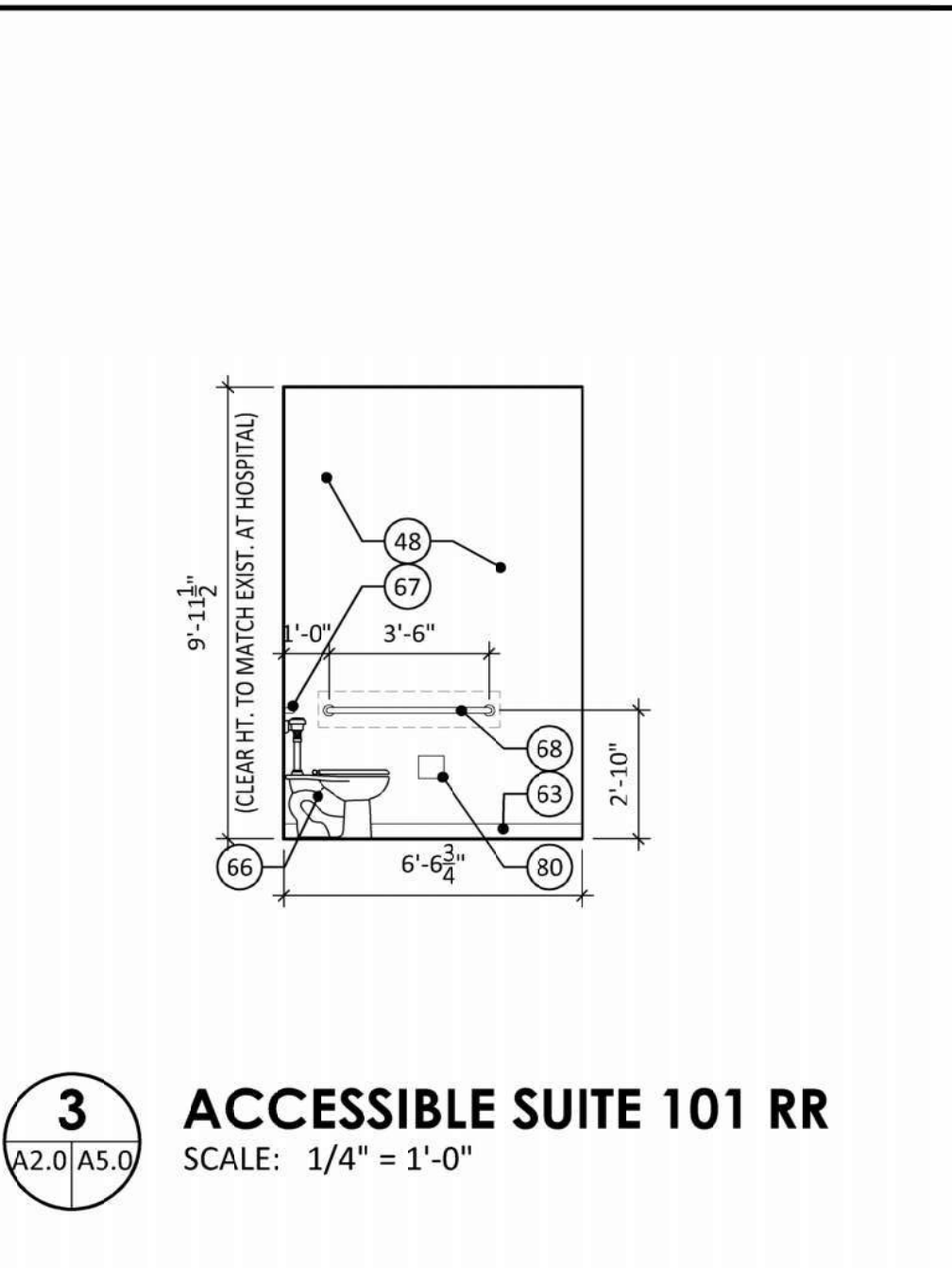

3 ACCESSIBLE SUITE 101 RR
SCALE: 1/4" = 1'-0"

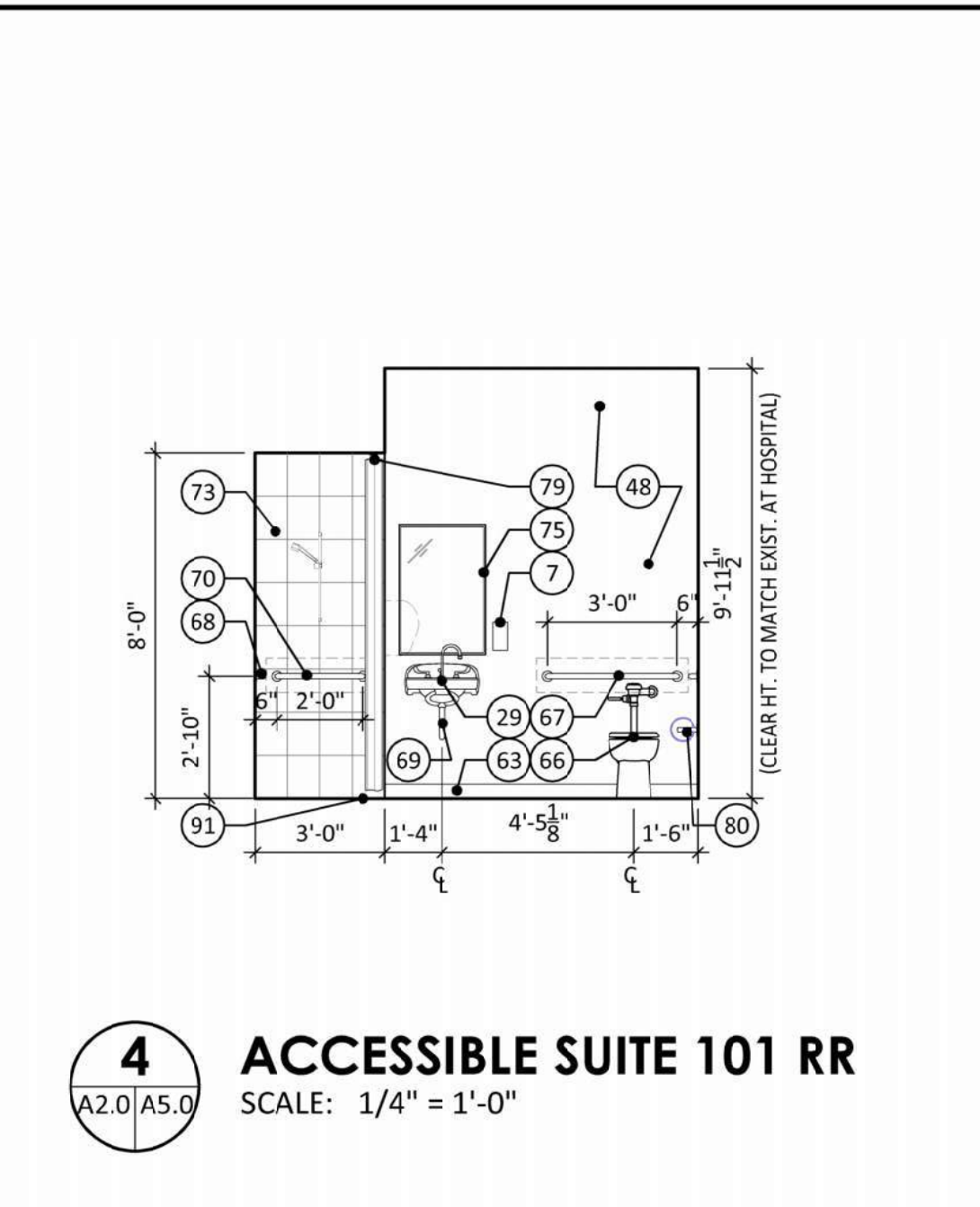

4 ACCESSIBLE SUITE 101 RR
SCALE: 1/4" = 1'-0"

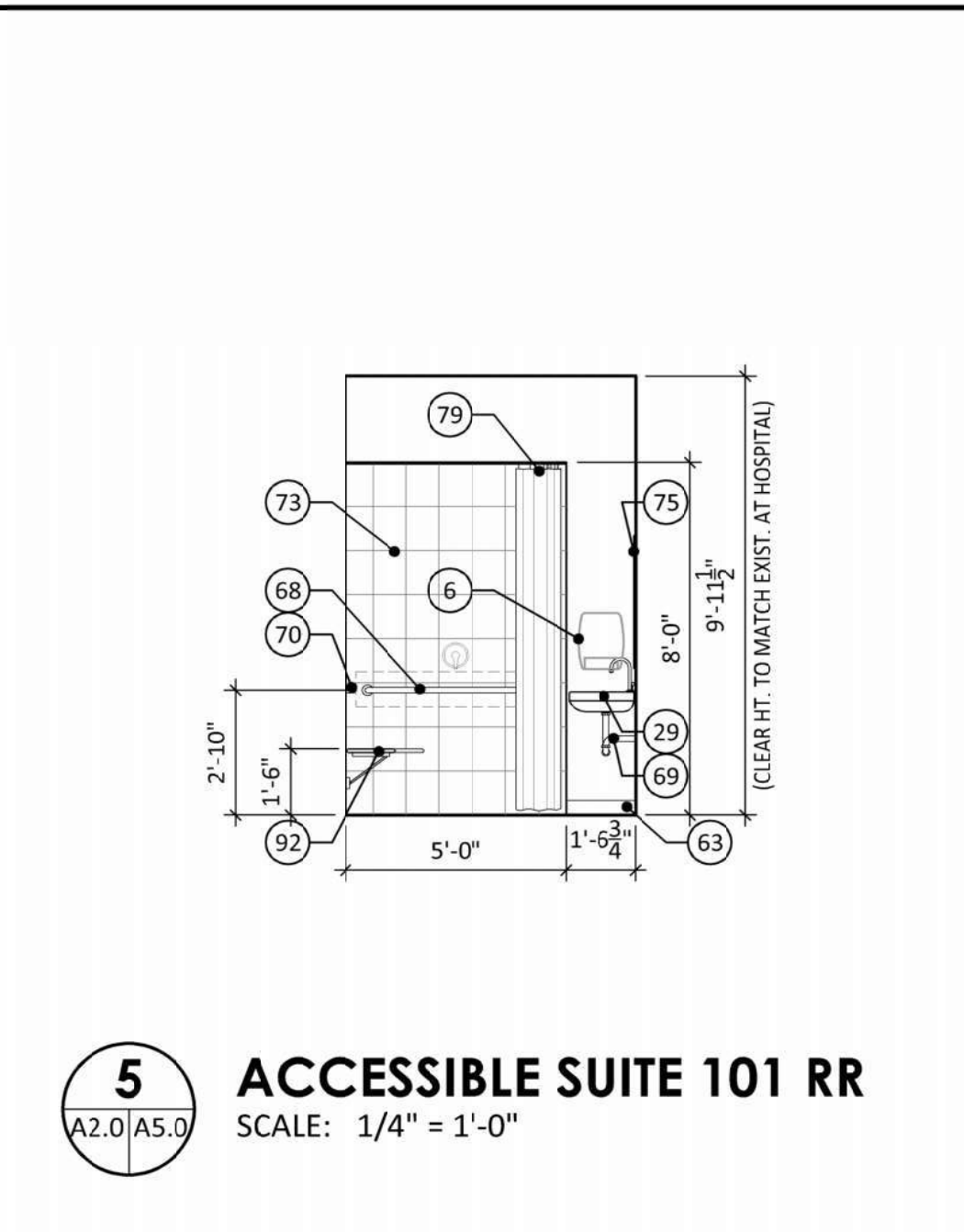

5 ACCESSIBLE SUITE 101 RR
SCALE: 1/4" = 1'-0"

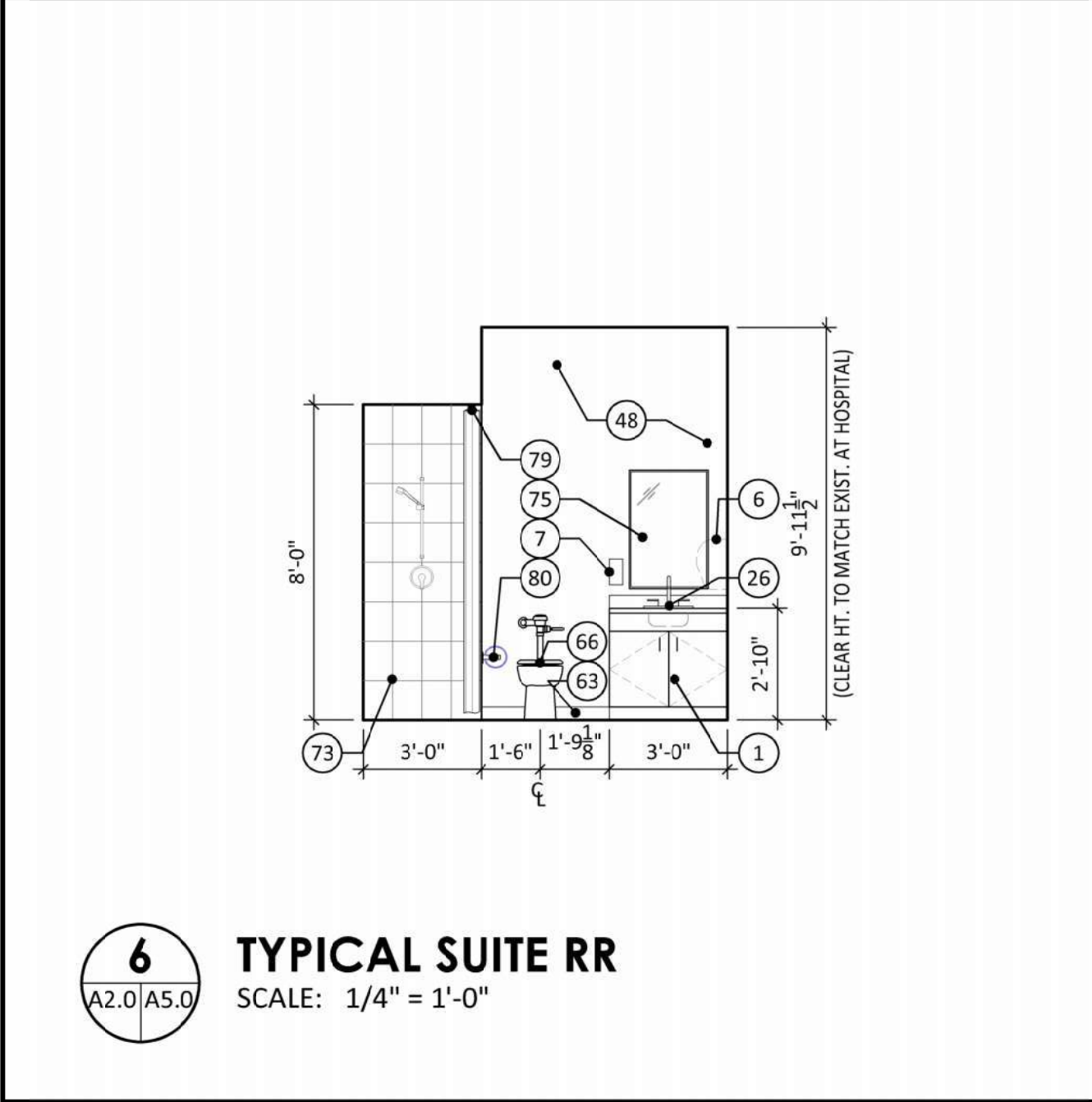

6 TYPICAL SUITE RR
SCALE: 1/4" = 1'-0"

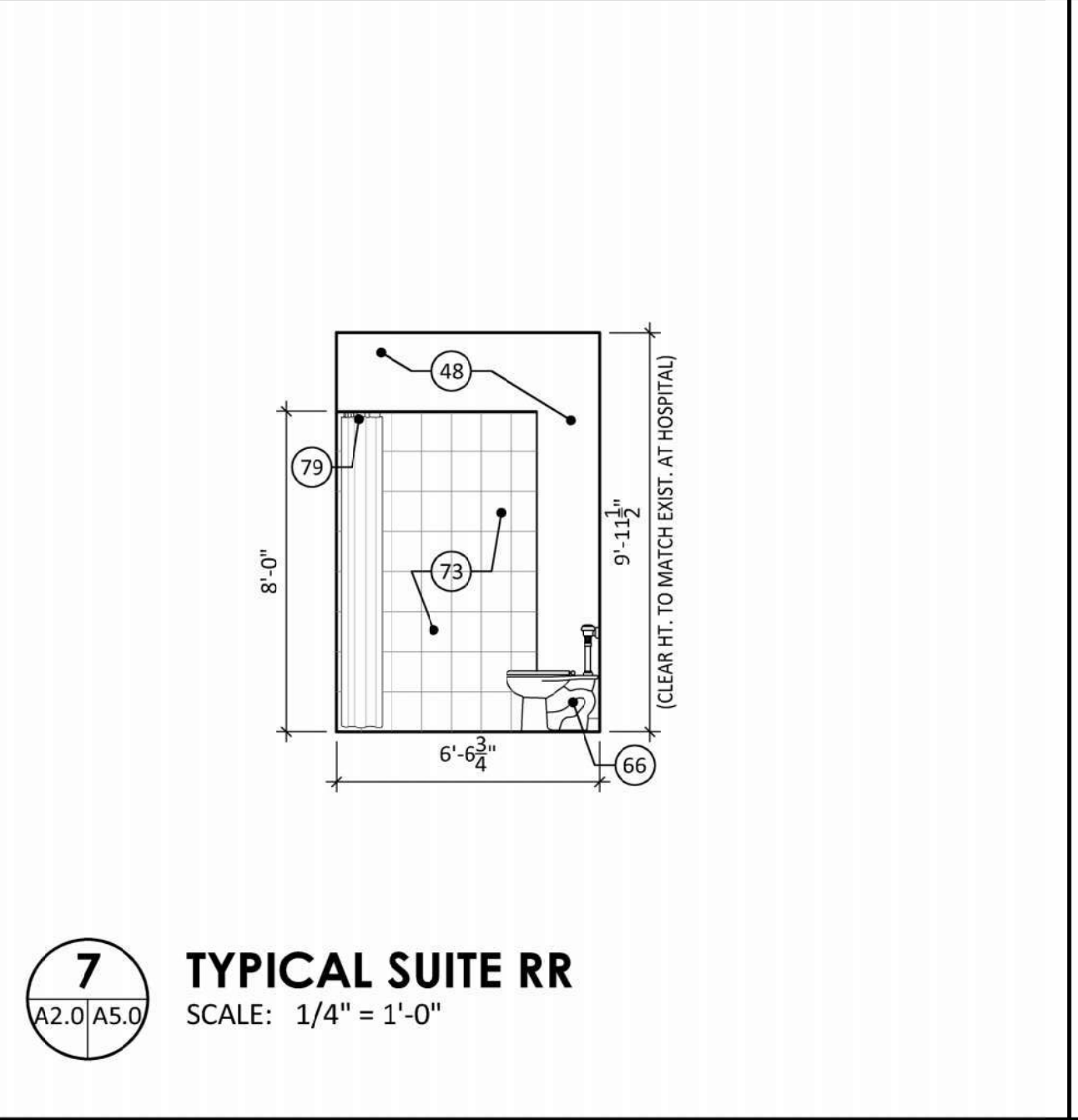

7 TYPICAL SUITE RR
SCALE: 1/4" = 1'-0"

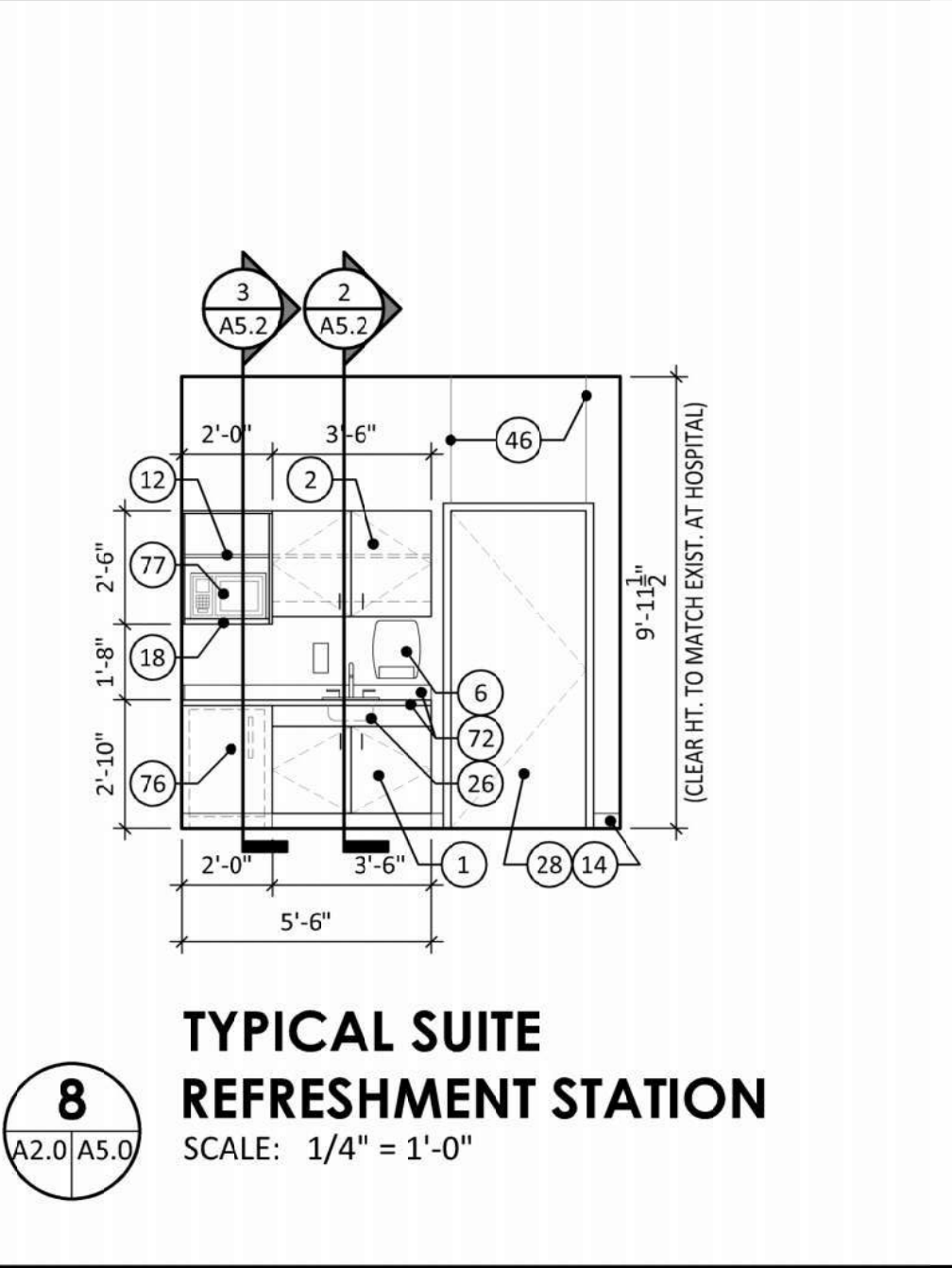

8 TYPICAL SUITE REFRESHMENT STATION
SCALE: 1/4" = 1'-0"

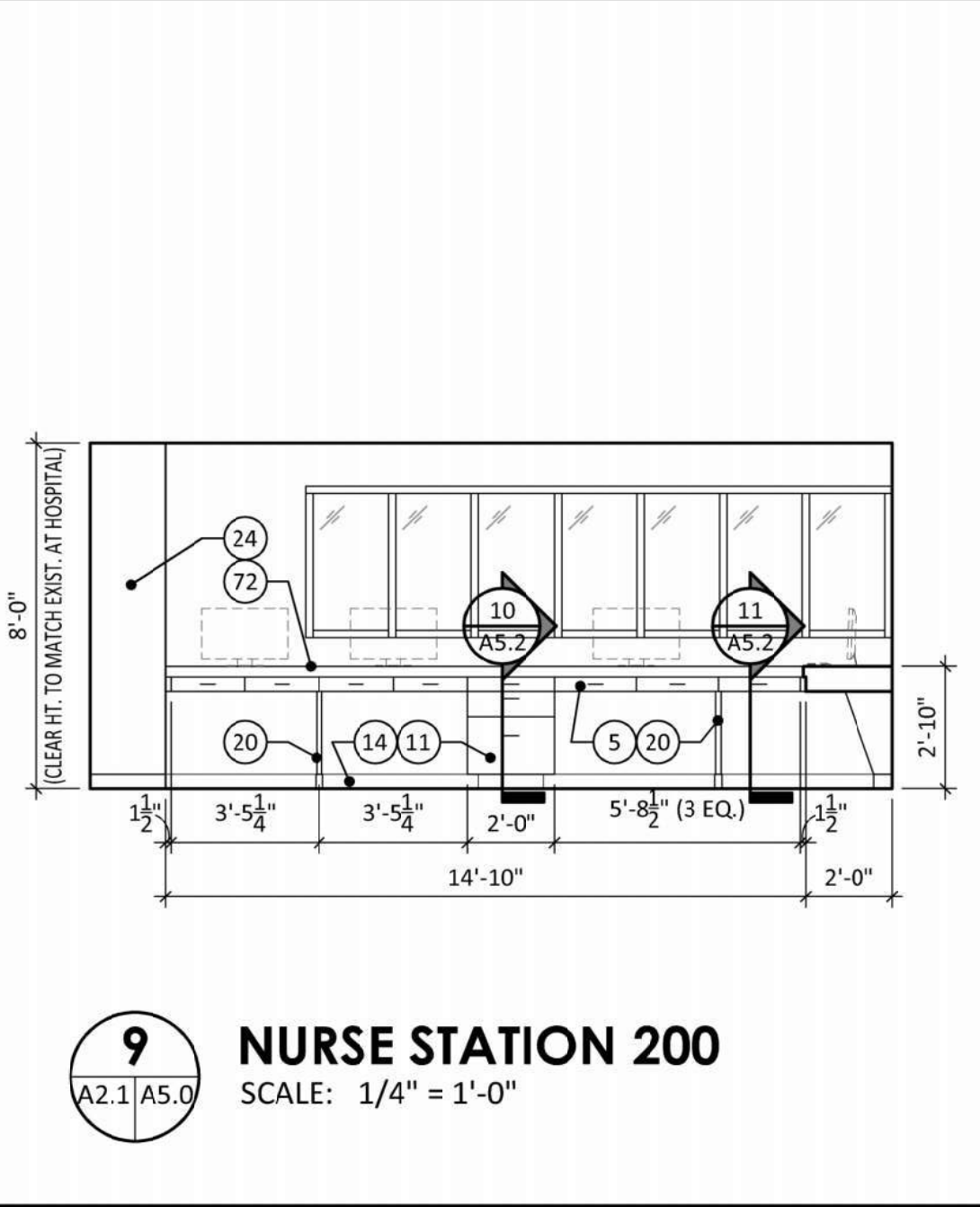

9 NURSE STATION 200
SCALE: 1/4" = 1'-0"

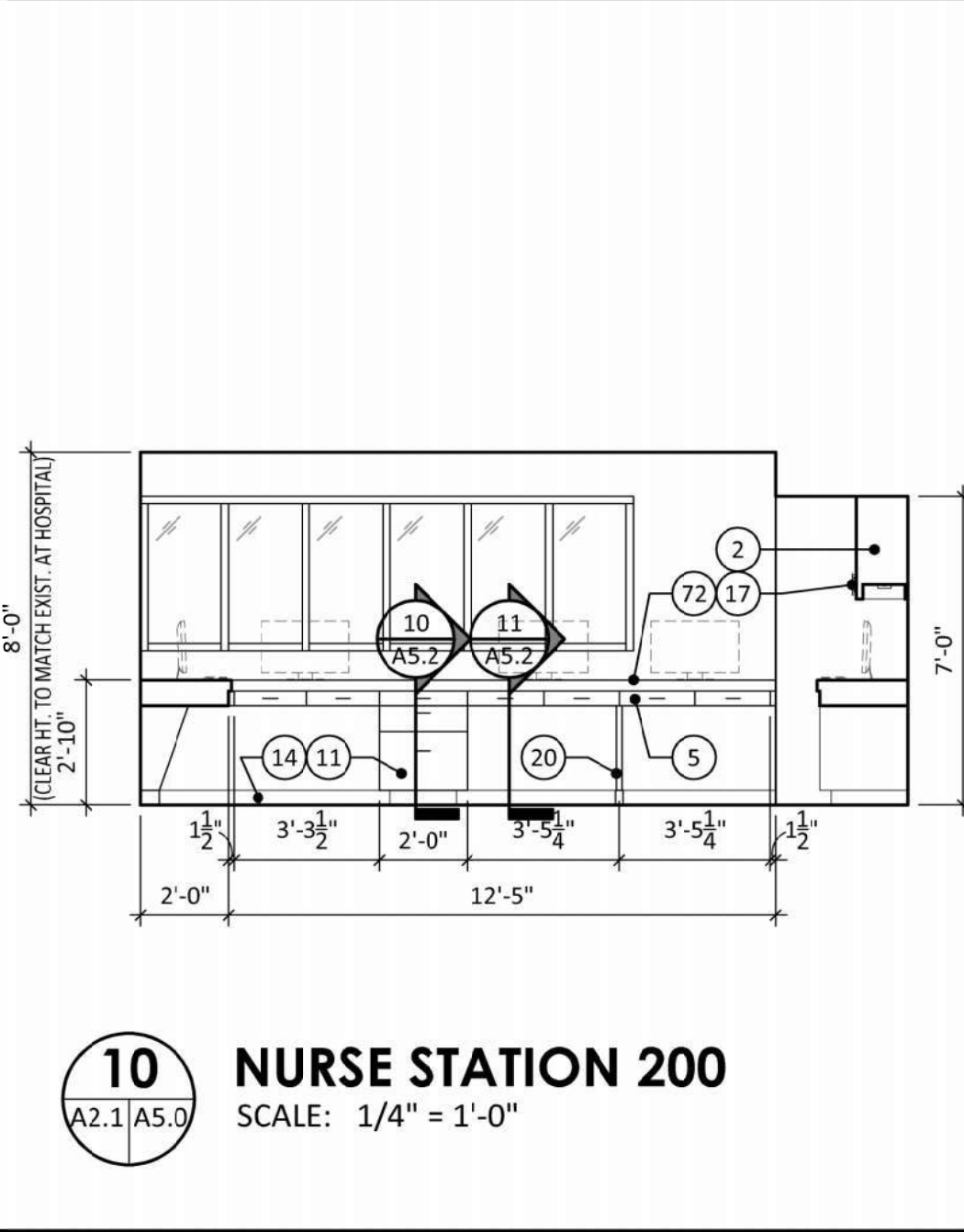

10 NURSE STATION 200
SCALE: 1/4" = 1'-0"

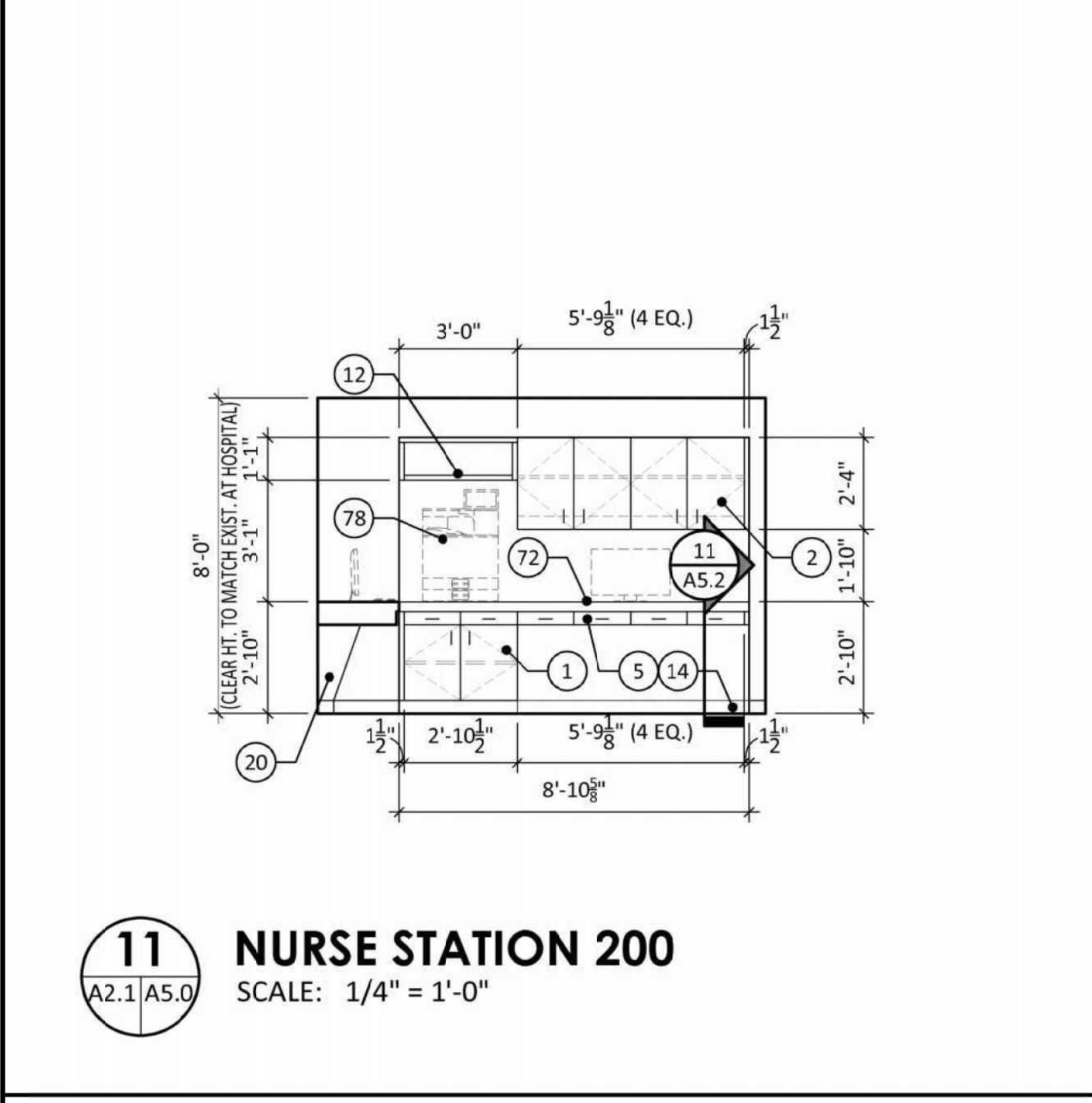

11 NURSE STATION 200
SCALE: 1/4" = 1'-0"

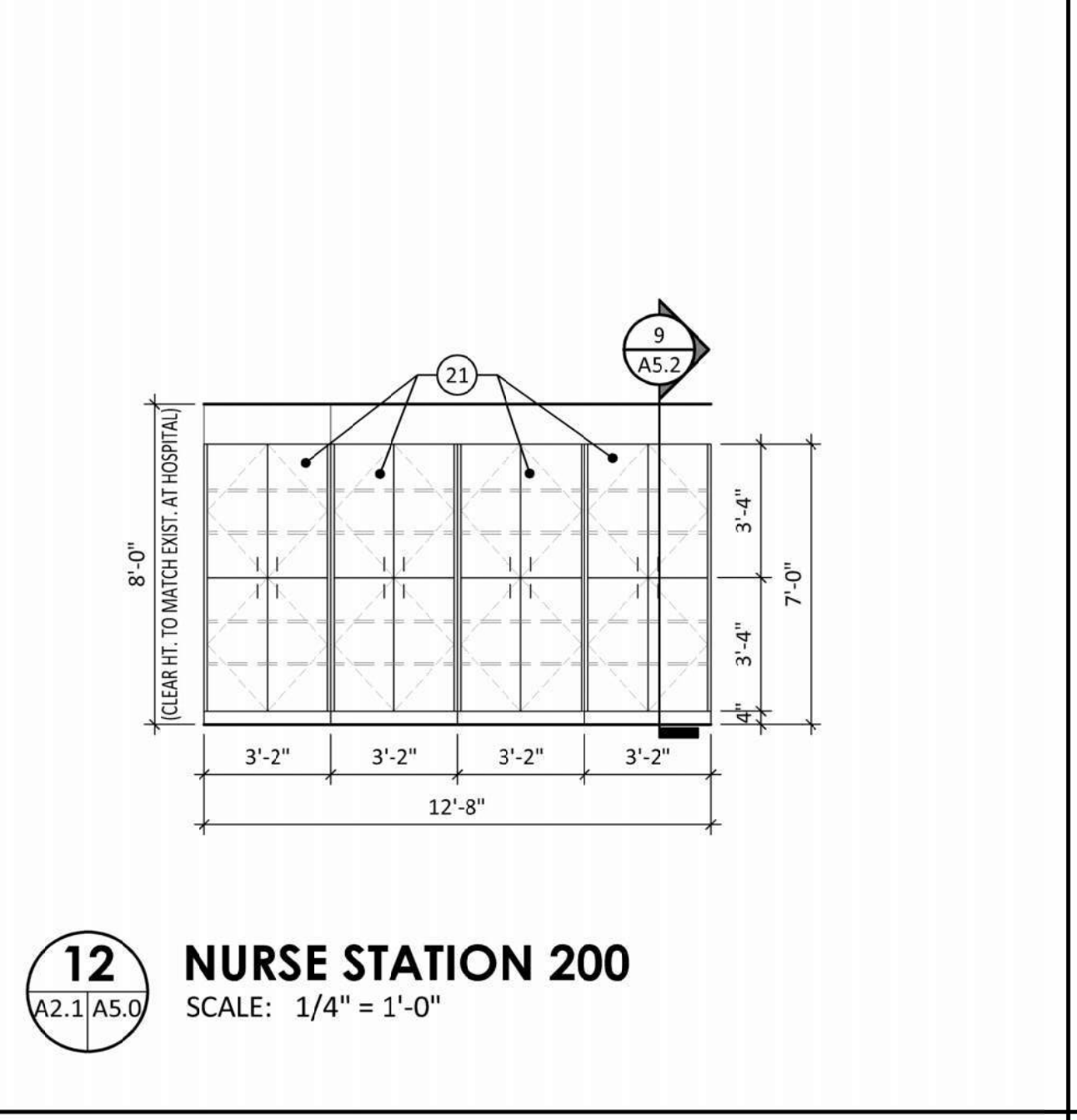

12 NURSE STATION 200
SCALE: 1/4" = 1'-0"

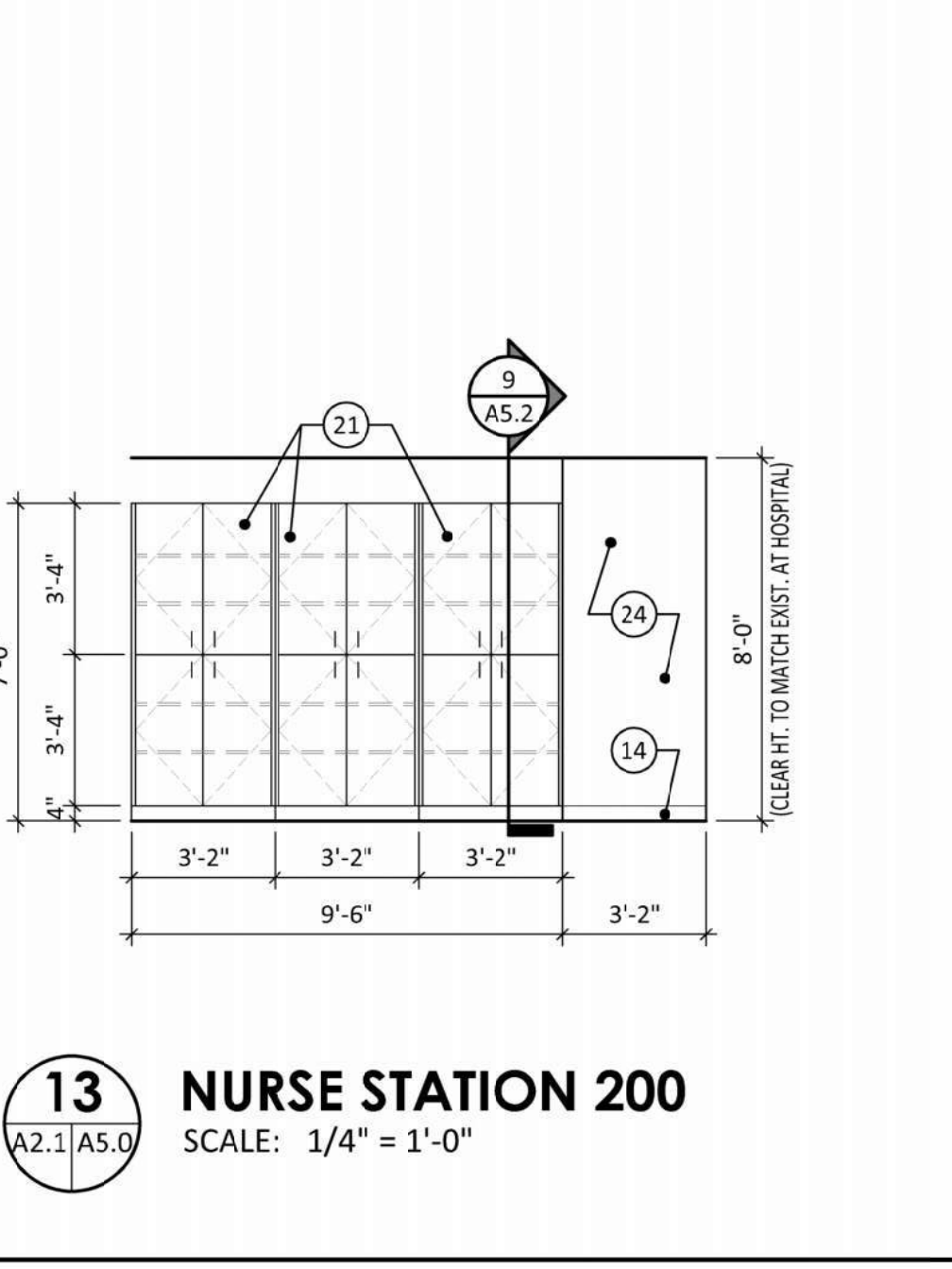

13 NURSE STATION 200
SCALE: 1/4" = 1'-0"

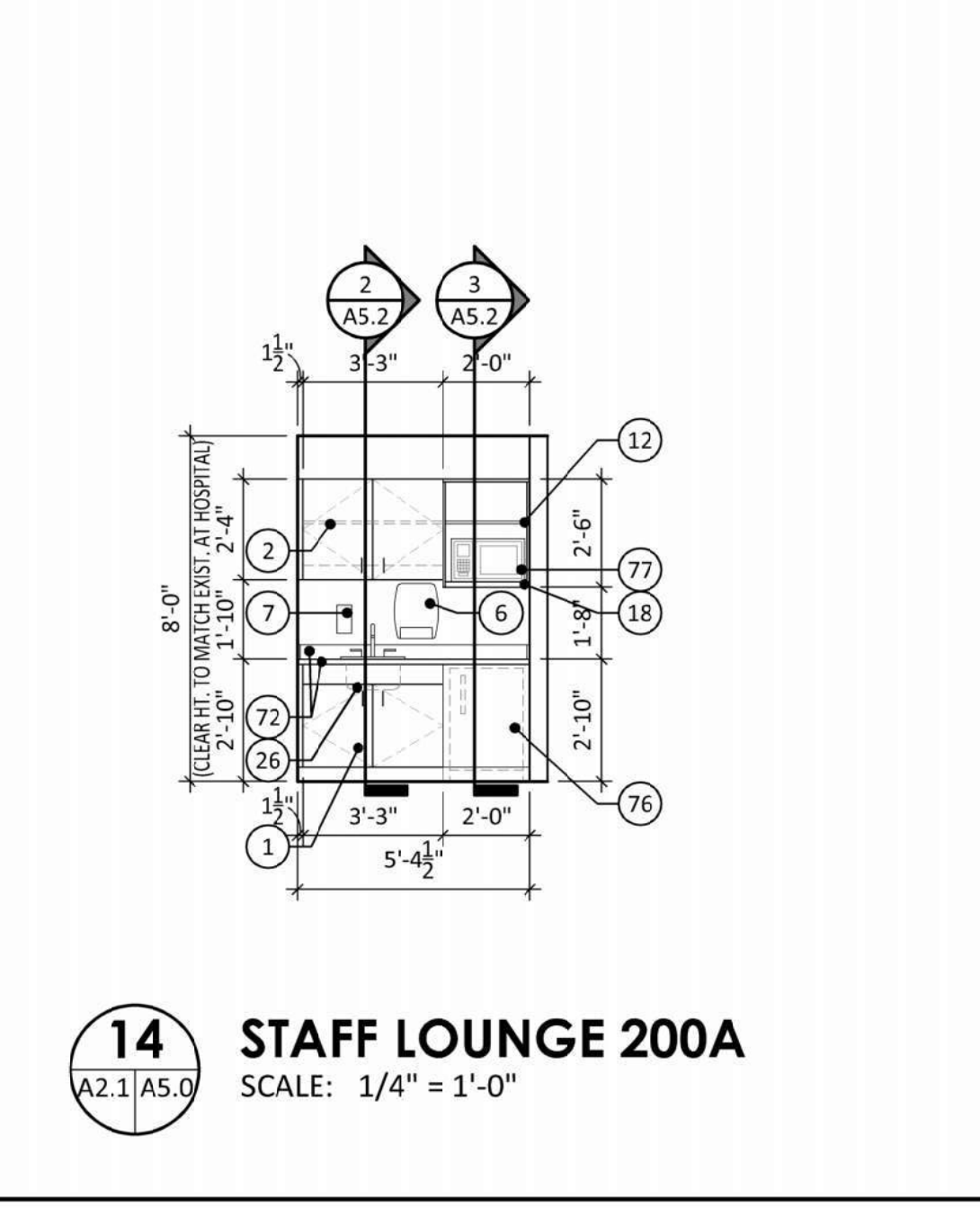

14 STAFF LOUNGE 200A
SCALE: 1/4" = 1'-0"

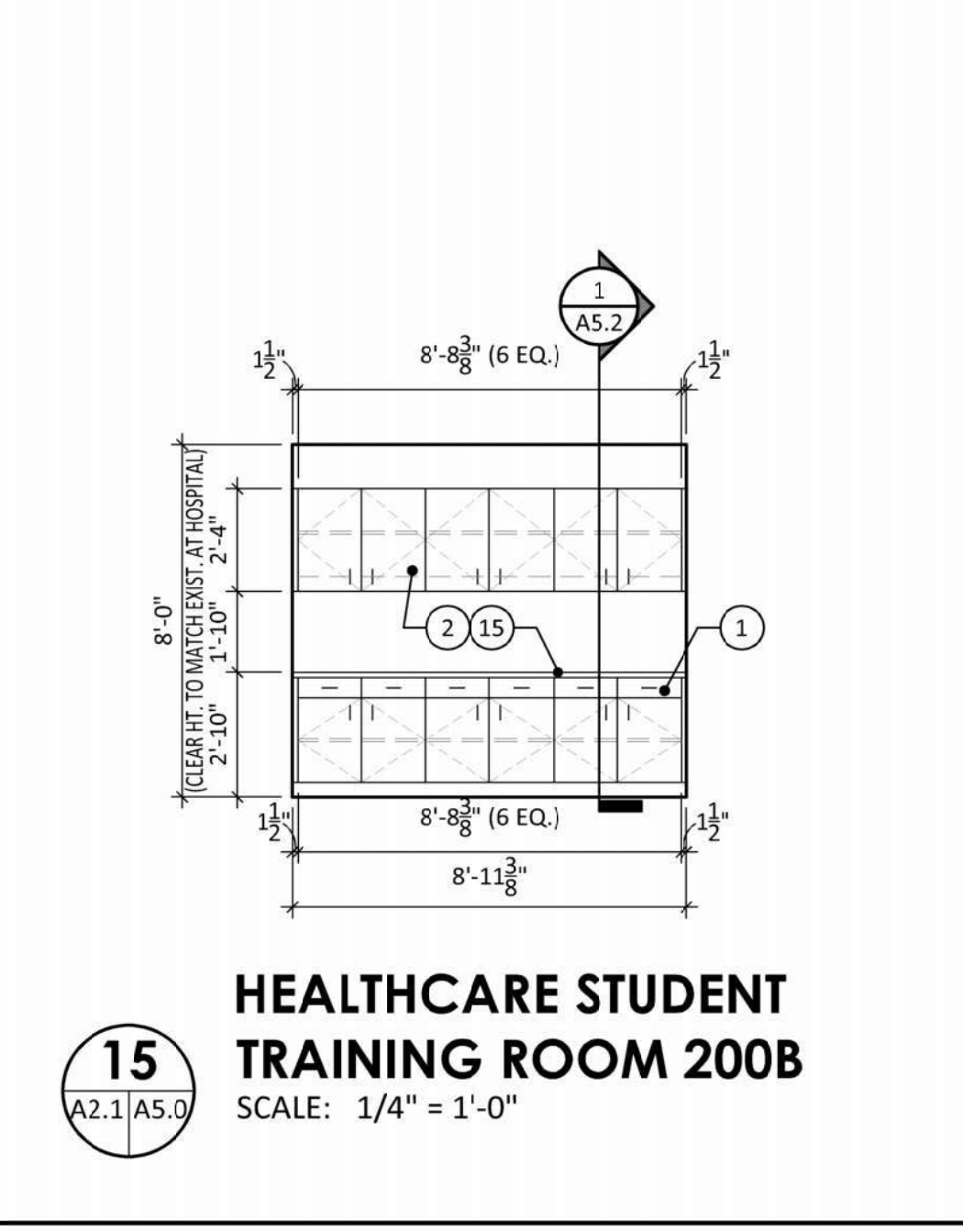

15 HEALTHCARE STUDENT TRAINING ROOM 200B
SCALE: 1/4" = 1'-0"

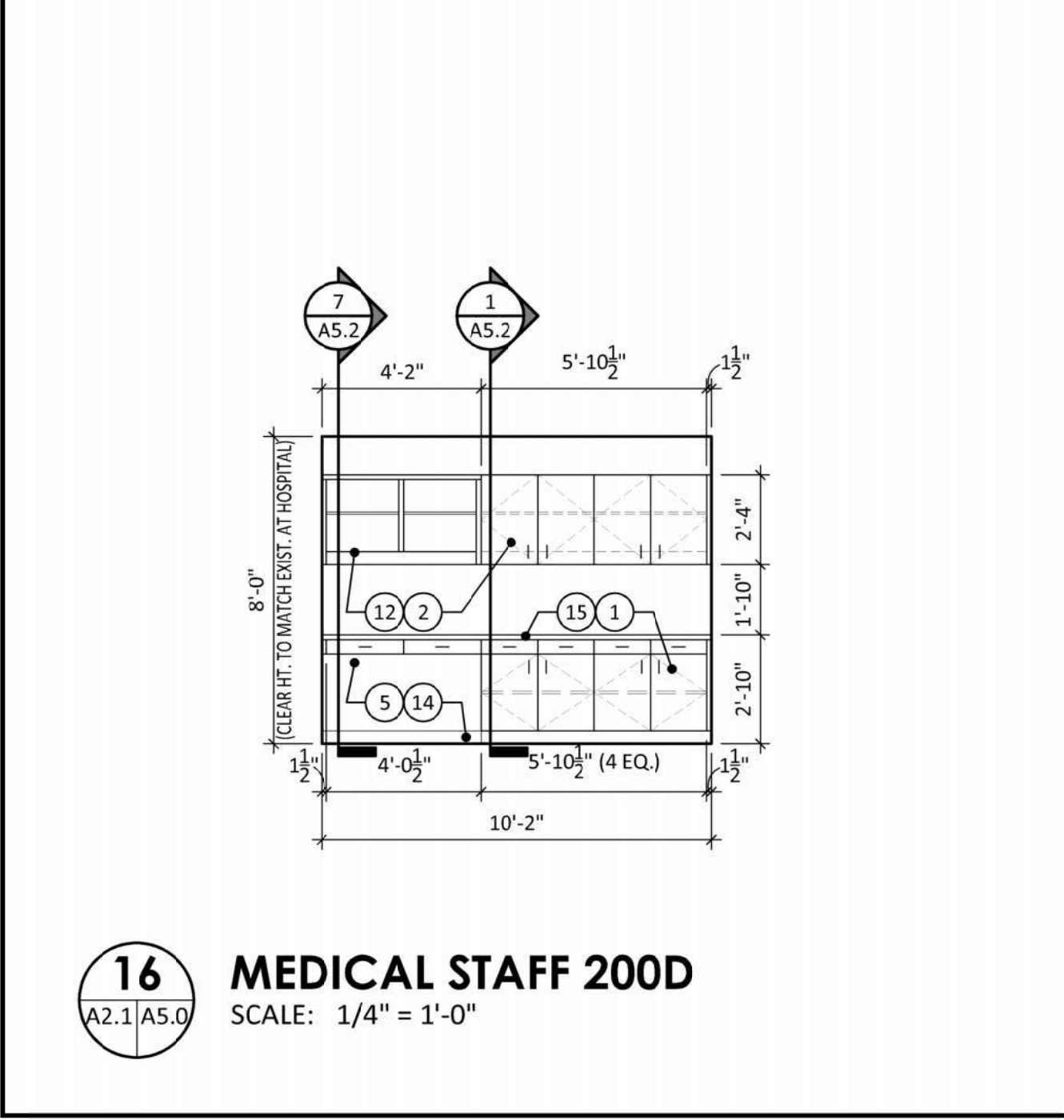

16 MEDICAL STAFF 200D
SCALE: 1/4" = 1'-0"

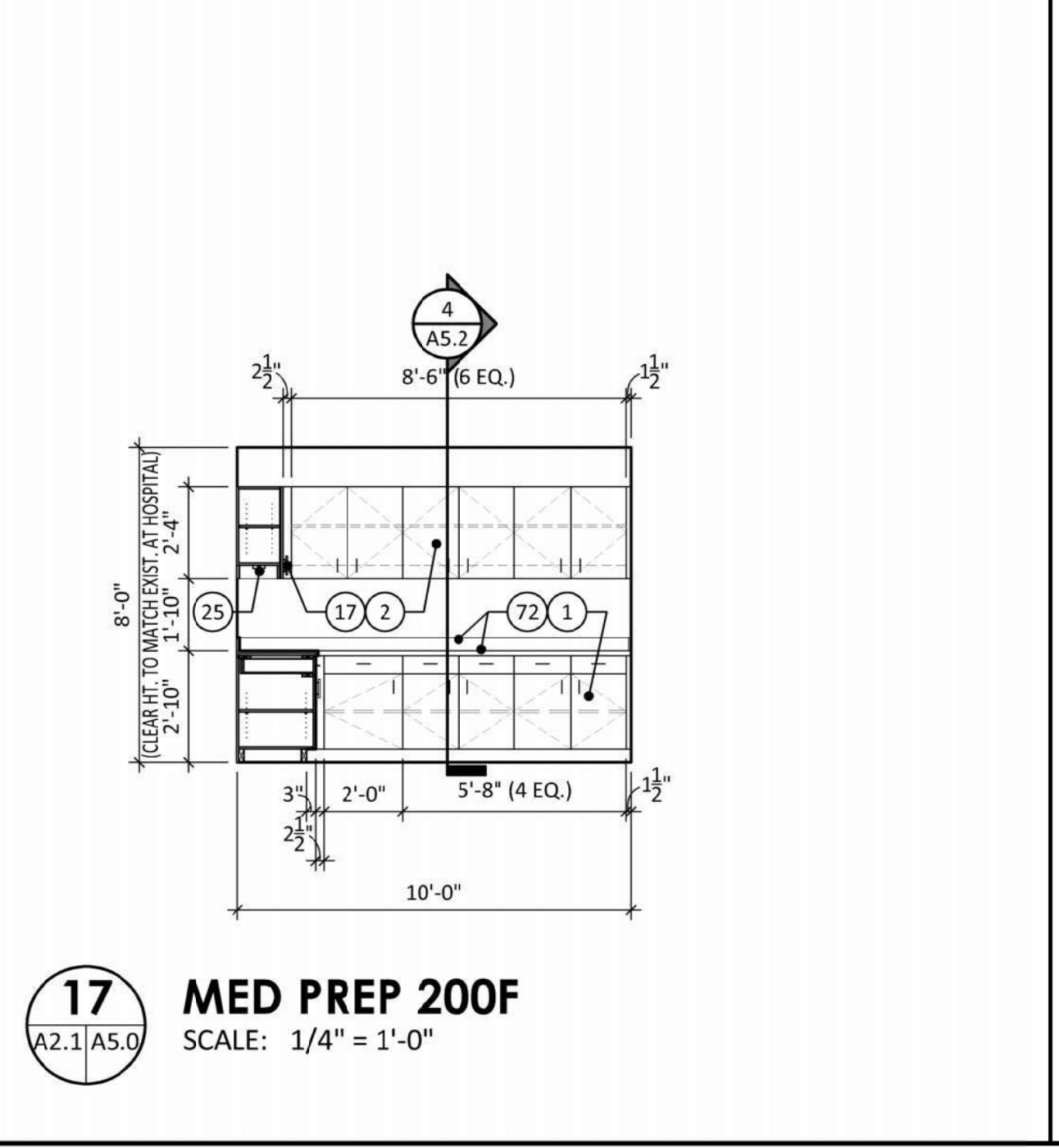

17 MED PREP 200F
SCALE: 1/4" = 1'-0"

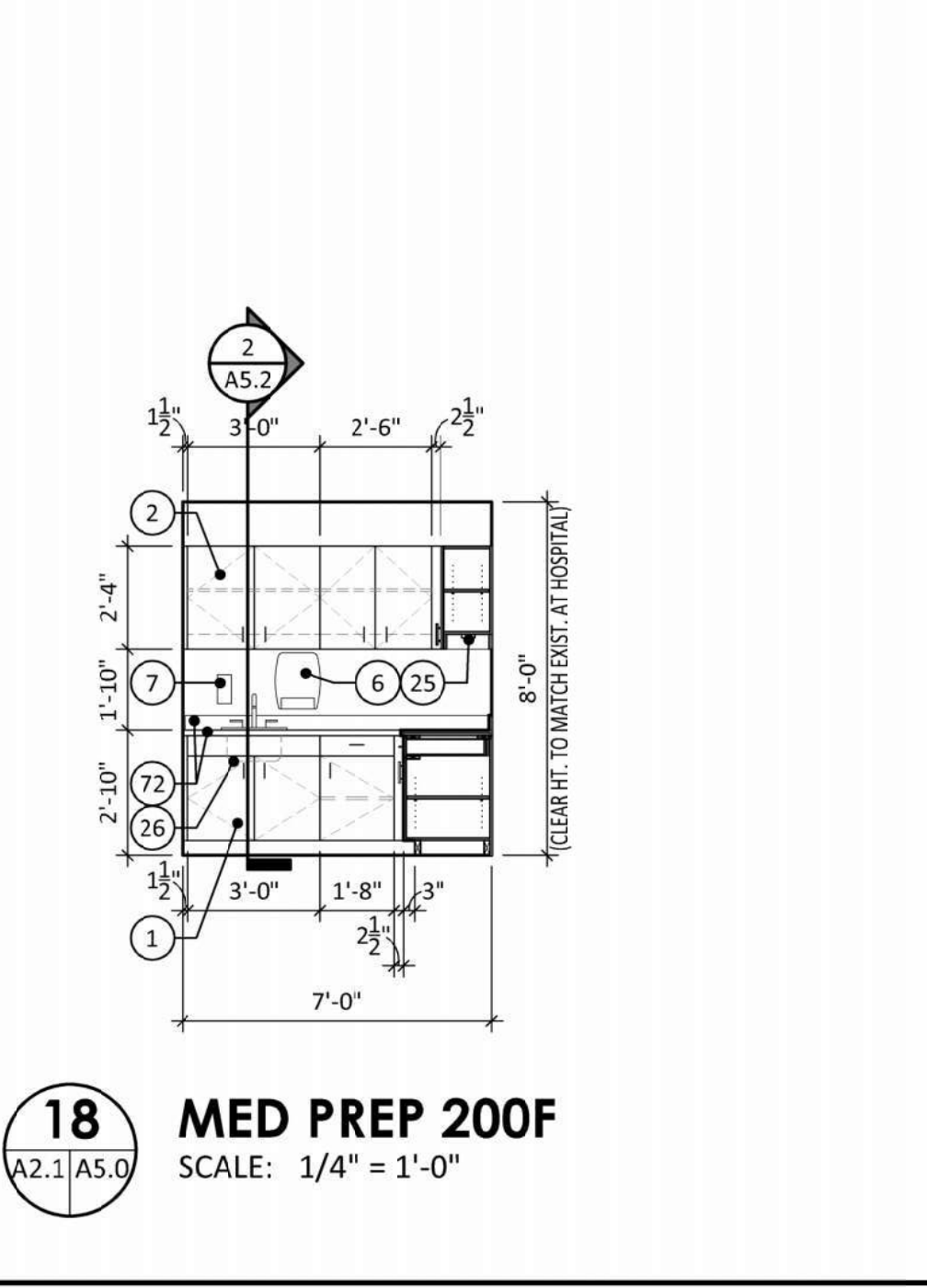

18 MED PREP 200F
SCALE: 1/4" = 1'-0"

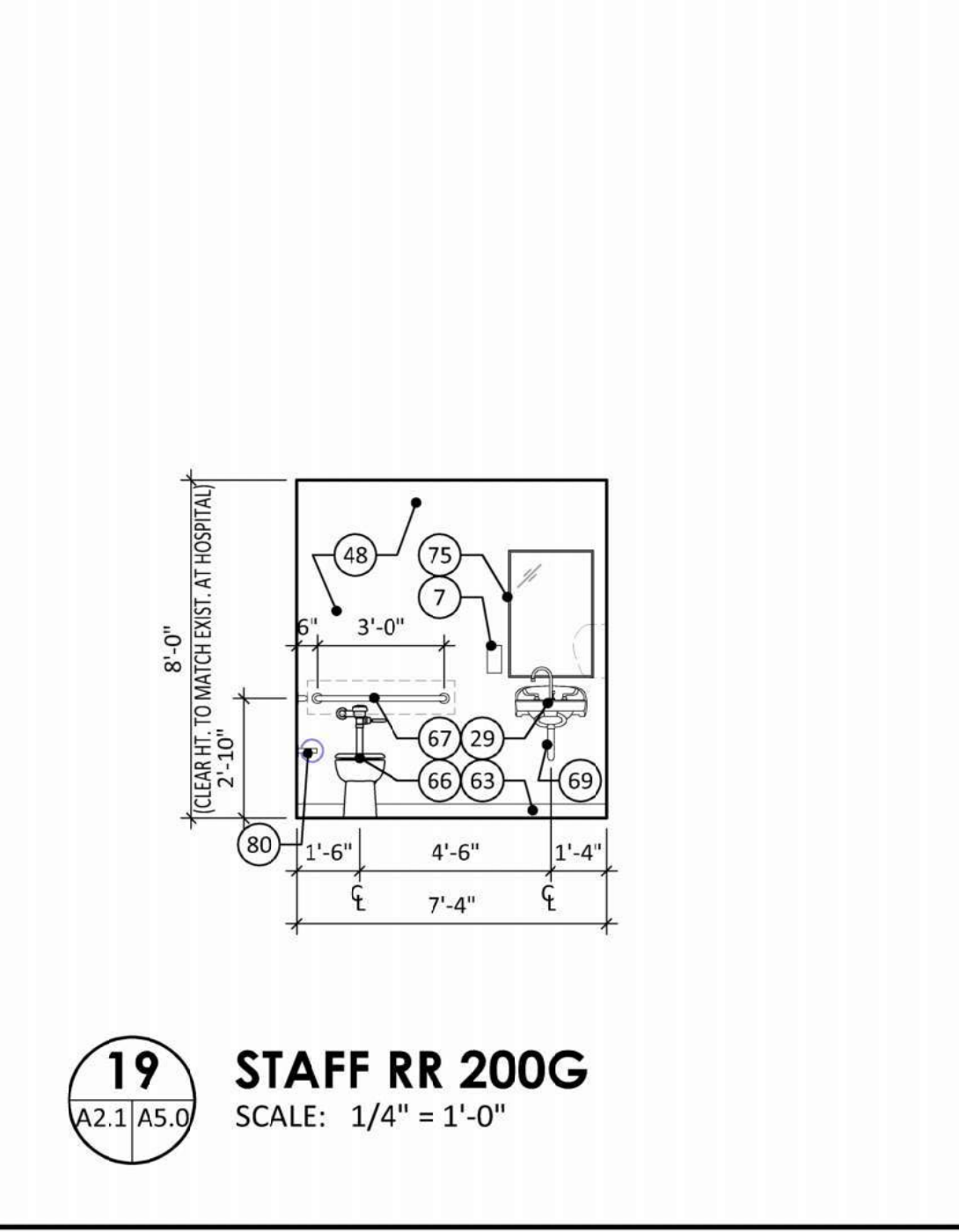

19 STAFF RR 200G
SCALE: 1/4" = 1'-0"

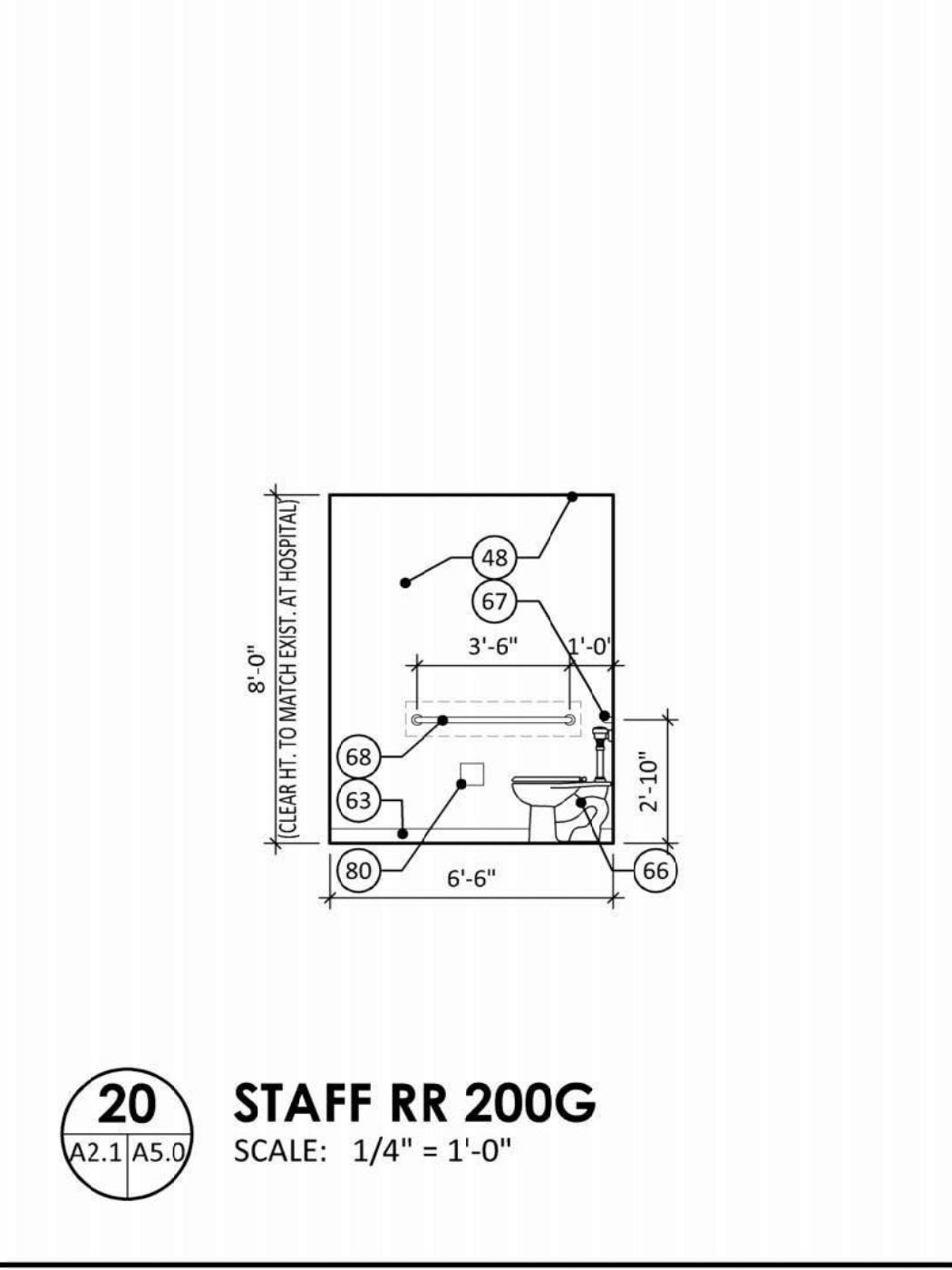

20 STAFF RR 200G
SCALE: 1/4" = 1'-0"

INTERIOR ELEVATION KEYNOTES

1

Base cabinets.

2

Upper cabinets.

3

Counter and drawers.

4

Existing column to be covered with 3/8" gypsum board, painted.

5

Typical cabinet drawer, 3/8" construction, plastic laminate covered.

6

Paper towel dispenser (N.I.C.). Typical at hand wash sinks.

7

Soap dispenser (N.I.C.). Typical at hand wash sinks.

8

Metal L bracket support.

9

File drawers with pull and hanging file hardware.

10

Roll out keyboard shelf, 30"X 14", Typical 3/4" particle board construction, covered with plastic laminate, 3/8"X 1" lip on 3 sides. Full extension sliding.

11

Base cabinet drawers.

12

Open shelving.

13

Display shelving, painted.

14

4" rubber base.

15

Plastic laminate countertop.

16

4" plastic laminate splash.

17

Metal pulls. See SPECIFICATIONS.

18

Microwave shelf.

19

Base cabinets to be equipped with locks and recessed pull hardware.

20

Cabinet brace. Two 3" thick plastic laminated particle board construction.

21

New full height wall cabinets.

22

ADA compliant, low-profile metal threshold, set in bed of sealant.

23

Existing construction shown approximate. Verify at site.

24

Existing column to be covered with 3/8" gypsum board, painted.

25

Light fixture, see ELECTRICAL.

26

Sink and faucet, see PLUMBING.

27

Protect existing building from damage.

28

Door and frame, see DOOR SCHEDULE.

29

New hand-wash sink, see PLUMBING.

30

New aluminum storefront system with safety glazing.

31

1 x 6 wood trim, stained.

32

Wood shelf, stained.

33

Vending machine locations (N.I.C.), see ELECTRICAL for power/data requirements.

34

Align new wall construction with existing column.

35

Cabinet doors of 3/8" construction, plastic laminate covered.

36

Line bore holes at 32mm o.c. for adjustable shelf pins. Provide 4 metal shelf pins per shelf.

37

2 layers of 3/4" construction, plastic laminate covered.

38

1 X 4 wood base, plastic laminate covered.

39

Signage, accessible, mount at ADA height.

40

Painted gypsum board ceiling.

41

3/8" construction. Exterior grade plywood at sink locations.

42

1/2" construction backing, melamine finish.

43

1" construction, melamine finish. All adjustable shelves.

44

1" construction, melamine finish.

45

2 layers of 3/4" construction, melamine covered.

46

Drywall expansion joint.

47

Signage, acrylic channel letters with standoffs.

48

Painted gypsum board.

49

1X finish wood trim.

50

Soundsoak wall panels by Armstrong or approved equal. Run grooves vertical with plastic trim mold all around.

51

Add aluminum 3/8"X 3/8"X 3/8" clear anodized corner trim.

52

Stainless steel corner guard.

53

Silicone sealant with backer rod.

54

3/8"X 1" wood trim. Wood trim to match adjacent clear red oak, stained construction.

55

J-mold.

56

New workstation counter and drawer base cabinet.

57

New medical whiteboard by others, (N.I.C.).

58

File drawers with pull and hanging file hardware.

59

Storefront window system, see GLAZING ELEVATIONS.

60

Hollow metal frame and glazing system, see INTERIOR GLAZING ELEVATIONS. Paint hollow metal.

61

Scheduled ceiling, see REFL. CEILING PLAN, FINISH SCHED. for locations.

62

Suspended wood ceiling system. See SPECIFICATIONS. ADD. ALT. #2.

63

Scheduled base, see FINISH SCHEDULE.

64

Semi-recessed fire extinguisher cabinet with fire extinguisher, see SPECIFICATIONS.

65

Monitor location (N.I.C.) see ELECTRICAL. Provide blocking as indicated or as required for mounting.

66

Flush valve toilet, see PLUMBING.

67

36" stainless steel grab bar see SPECIFICATIONS.

68

42" stainless steel grab bar, see SPECIFICATIONS.

69

Protect piping as per ADA. See PLUMBING.

70

24" stainless steel grab bar see SPECIFICATIONS.

71

Floor drain, see PLUMBING.

72

Solid surface countertop with 1" radius edge and solid surface backplash, see SPECIFICATIONS.

73

Ceramic wall tile in shower stall. See SPECIFICATIONS.

74

1 1/2"Ø plastic grommet at computer workstations.

75

24" X 36" s.s. framed mirror, see SPECIFICATIONS.

76

Refrigerator, (N.I.C.)

77

Microwave, (N.I.C.)

78

Copy Machine location, (N.I.C.)

79

Shower curtain, (N.I.C.)

80

Toilet paper holder, see SPECIFICATIONS.

81

Anodized aluminum transition at floor material change, see SPECIFICATIONS.

82

Anodized aluminum tile termination bar, typical.

83

Heavy duty fixed shelving.

84

Angle support brace, plastic laminate covered. At Contractor option use prefin. metal L-bracket, sized and spaced to support countertop span.

85

Tackable wallcovering, see SPECIFICATIONS.

86

See STRUCTURAL.

87

New aluminum storefront system with safety glazing.

88

Existing scored masonry block.

89

Acoustical ceiling tiles, Armstrong 3821 24"x 24" tile in Armstrong Supratine XL Fire Guard 3/8" exposed tee grid, or approved equal.

90

Pull out keyboard shelf, see SPECIFICATIONS.

91

Trench floor drain between shower and restroom floor, see PLUMBING.

92

Wall supported shower bench with hinged support bracket, see SPECIFICATIONS.

93

1 1/2"Ø plastic grommet at computer workstations.

94

New multi-piece shower module, see SPECIFICATIONS.

95

Storefront window system, see WINDOW SCHEDULE.

96

New wall construction: 3/8" type x gypsum board on both sides of 3 1/2" steel stud framing at 16" O.C., insulate - braced as required.

97

Prefinished brake metal, match storefront finish.

98

New metal siding, Masterline 16 Wall Panel by MBCI, or approved equal.

99

Prefinished brake metal aluminum trim. Match finish to adjacent metal panel.

100

Protect existing building from damage.

101

3 1/2" (R-11) batt insulation.

102

3 1/2", 25 gauge metal studs at 16" O.C.

103

6", 25 gauge metal studs at 16" O.C.

104

6" (R-19) batt insulation.

105

1" cover board.

106

3/8" gypsum board.

107

3/8" furring channel at 16" O.C.

108

3/8" exterior grade plywood.

109

Self-adhesive flexible sheet flashing. Install continuous around opening. Integrate with head flashing, sill flashing, through-wall flashing, and weather barrier per manufacturer's recommendations.

ASHE | BROUSSARD | WEINZETTEL ARCHITECTS

This drawing and design are the property of Ashe Broussard Weinzettel Architects. They are submitted on the condition that they are not to be used, reproduced, or copied, in whole or in part, or used for furnishing information to others, without the prior written consent of Ashe Broussard Weinzettel Architects. All common law rights of copyright and otherwise are hereby specifically reserved.

JAMES D. WEINZETTEL No. 3884

STATE OF LOUISIANA REGISTERED ARCHITECT 02.07.2025

REVISIONS

revision	description	date
-	-	-
-	-	-
-	-	-

LASALLE GENERAL HOSPITAL

Workforce Capacity and Medical Access Project

EDA No. 08-79-05595

187 Ninth St. Jena, Louisiana 71342

project no. 2024.01

drawn KPL

checked JDW

project date FEB 2025

drawing no. A5.0

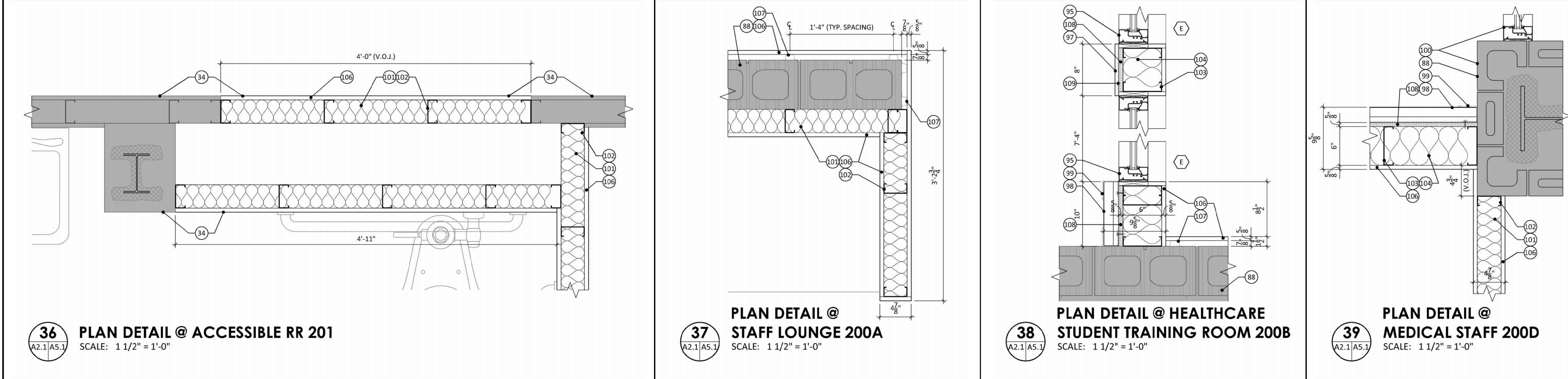
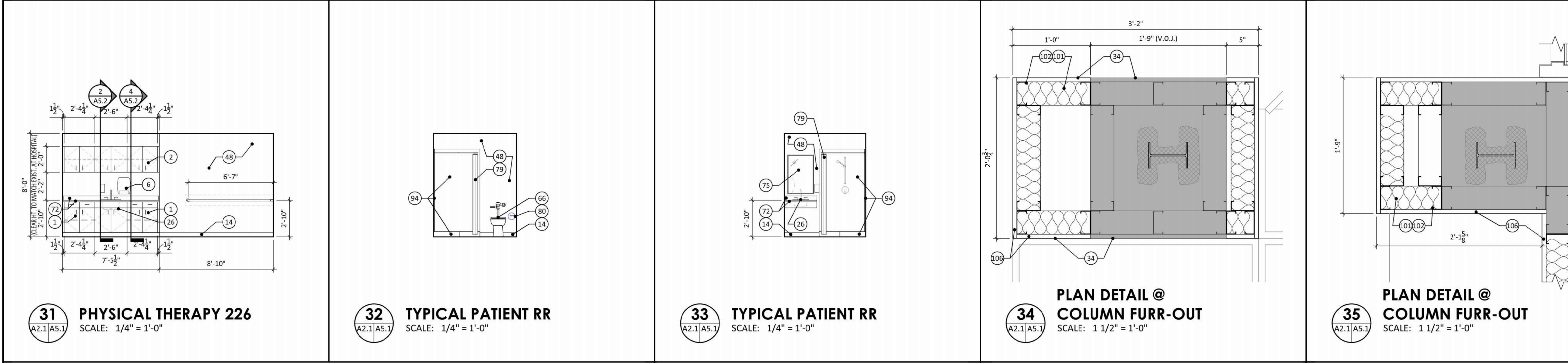
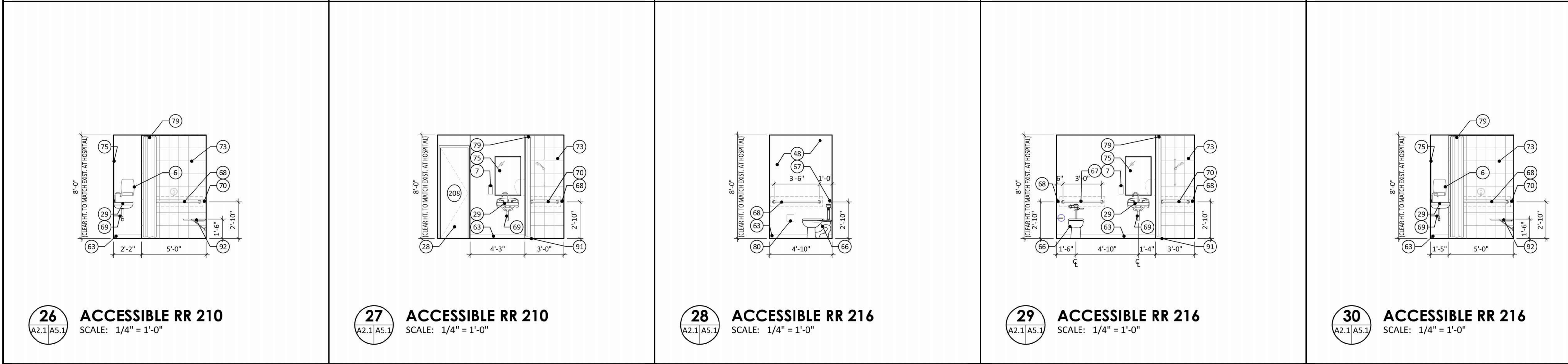
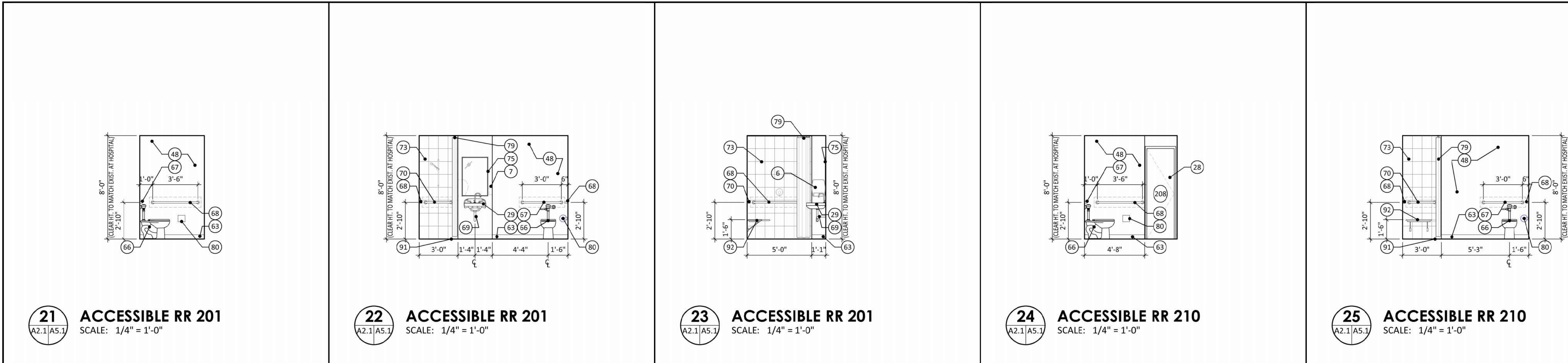

INTERIOR ELEVATION KEYNOTES

1

Base cabinets.

2

Upper cabinets.

3

Counter and drawers.

4

Existing column to be covered with 3/8" gypsum board, painted.

5

Typical cabinet drawer, 3/8" construction, plastic laminate covered.

6

Paper towel dispenser (N.I.C.). Typical at hand wash sinks.

7

Soap dispenser (N.I.C.). Typical at hand wash sinks.

8

Metal L bracket support.

9

File drawers with pull and hanging file hardware.

10

Roll out keyboard shelf, 30"X 14". Typical 3/8" particle board construction, covered with plastic laminate. 3/8"X 1" lip on 3 sides. Full extension sliding.

11

Base cabinet drawers.

12

Open shelving.

13

Display shelving, painted.

14

4" rubber base.

15

Plastic laminate countertop.

16

4" plastic laminate splash.

17

Metal pulls. See SPECIFICATIONS.

18

Microwave shelf.

19

Base cabinets to be equipped with locks and recessed pull hardware.

20

Cabinet brace. Two 3/4" thick plastic laminated particle board construction.

21

New full height wall cabinets.

22

ADA compliant, low-profile metal threshold, set in bed of sealant.

23

Existing construction shown approximate. Verify at site.

24

Existing column to be covered with 3/8" gypsum board, painted.

25

Light fixture, see ELECTRICAL.

26

Sink and faucet, see PLUMBING.

27

Protect existing building from damage.

28

Door and frame, see DOOR SCHEDULE.

29

New hand-wash sink, see PLUMBING.

30

New aluminum storefront system with safety glazing.

31

1 x 6 wood trim, stained.

32

Wood shelf, stained.

33

Vending machine locations (N.I.C.), see ELECTRICAL for power/data requirements.

34

Align new wall construction with existing column.

35

Cabinet doors of 3/4" construction, plastic laminate covered.

36

Line bore holes at 32mm o.c. for adjustable shelf pins. Provide 4 metal shelf pins per shelf.

37

2 layers of 3/4" construction, plastic laminate covered.

38

1 X 4 wood base, plastic laminate covered.

39

Signage, accessible, mount at ADA height.

40

Painted gypsum board ceiling.

41

3/8" construction. Exterior grade plywood at sink locations.

42

3/8" construction backing, melamine finish.

43

1" construction, melamine finish. All adjustable shelves.

44

1" construction, melamine finish.

45

2 layers of 3/4" construction, melamine covered.

46

Drywall expansion joint.

47

Signage, acrylic channel letters with standoffs.

48

Painted gypsum board.

49

1X finish wood trim.

50

Soundsoak wall panels by Armstrong or approved equal. Run grooves vertical with plastic trim mold all around.

51

Add aluminum 3/8"X 3/8"X 3/8" clear anodized corner trim.

52

Stainless steel corner guard.

53

Silicone sealant with backer rod.

54

3/8"X 1" wood trim. Wood trim to match adjacent clear red oak, stained construction.

55

J-mold.

56

New workstation counter and drawer base cabinet.

57

New medical whiteboard by others, (N.I.C.).

58

File drawers with pull and hanging file hardware.

59

Storefront window system, see GLAZING ELEVATIONS.

60

Hollow metal frame and glazing system, see INTERIOR GLAZING ELEVATIONS. Paint hollow metal.

61

Scheduled ceiling, see REFL. CEILING PLAN, FINISH SCHED. for locations.

62

Suspended wood ceiling system. See SPECIFICATIONS. ADD. ALT. #2.

63

Scheduled base, see FINISH SCHEDULE.

64

Semi-recessed fire extinguisher cabinet with fire extinguisher, see SPECIFICATIONS.

65

Monitor location (N.I.C.) see ELECTRICAL. Provide blocking as indicated or as required for mounting.

66

Flush valve toilet, see PLUMBING.

67

36" stainless steel grab bar see SPECIFICATIONS.

68

42" stainless steel grab bar, see SPECIFICATIONS.

69

Protect piping as per ADA. See PLUMBING.

70

24" stainless steel grab bar see SPECIFICATIONS.

71

Floor drain, see PLUMBING.

72

Solid surface countertop with 1/2" radius edge and solid surface backplash, see SPECIFICATIONS.

73

Ceramic wall tile in shower stall, see SPECIFICATIONS.

74

1 1/2"Ø plastic grommet at computer workstations.

75

24" X 36" s.s. framed mirror, see SPECIFICATIONS.

76

Refrigerator, (N.I.C.)

77

Microwave, (N.I.C.)

78

Copy Machine location, (N.I.C.)

79

Shower curtain, (N.I.C.)

80

Toilet paper holder, see SPECIFICATIONS.

81

Anodized aluminum transition at floor material change, see SPECIFICATIONS.

82

Anodized aluminum tile termination bar, typical.

83

Heavy duty fixed shelving.

84

Angle support brace, plastic laminate covered. At Contractor option use prefin. metal L-bracket, sized and spaced to support countertop span.

85

Tackable wallcovering, see SPECIFICATIONS.

86

See STRUCTURAL.

87

New aluminum storefront system with safety glazing.

88

Existing scored masonry block.

89

Acoustical ceiling tiles, Armstrong 3821 24"X 24" tile in Armstrong Supratone XL Fire Guard 3/8" exposed tee grid, or approved equal.

90

Pull out keyboard shelf, see SPECIFICATIONS.

91

Trench floor drain between shower and restroom floor, see PLUMBING.

92

Wall supported shower bench with hinged support bracket, see SPECIFICATIONS.

93

1 1/2"Ø plastic grommet at computer workstations.

94

New multi-piece shower module, see SPECIFICATIONS.

95

Storefront window system, see WINDOW SCHEDULE.

96

New wall construction: 3/8" type x gypsum board on both sides of 3 1/2" steel stud framing at 16" O.C., insulate-braced as required.

97

Prefinished brake metal, match storefront finish.

98

New metal siding, Masterline 16 Wall Panel by MBGI, or approved equal.

99

Prefinished brake metal aluminum trim. Match finish to adjacent metal panel.

100

Protect existing building from damage.

101

3 1/2" (R-11) batt insulation.

102

3 1/2", 25 gauge metal studs at 16" O.C.

103

6", 25 gauge metal studs at 16" O.C.

104

6" (R-19) batt insulation.

105

3/4" cover board.

106

3/8" gypsum board.

107

3/8" furring channel at 16" O.C.

108

3/8" exterior grade plywood.

109

Self-adhesive flexible sheet flashing. Install continuous around opening. Integrate with head flashing, sill flashing, through-wall flashing, and weather barrier per manufacturer's recommendations.

ASHE | BROUSSARD | WEINZETTLER ARCHITECTS

This drawing and design are the property of Ashe Broussard Weinzettel Architects. They are submitted on the condition that they are not to be used, reproduced, or copied, in whole or in part, or used for furnishing information to others, without the prior written consent of Ashe Broussard Weinzettel Architects. All common law rights of copyright and otherwise are hereby specifically reserved.

JAMES D. WEINZETTLER
No. 3884
REGISTERED ARCHITECT
STATE OF LOUISIANA
02.07.2025

REVISIONS

revision	description	date
-	-	-
-	-	-
-	-	-

LASALLE GENERAL HOSPITAL

Workforce Capacity and Medical Access Project

EDA No. 08-79-05595
187 Ninth St. Jena, Louisiana 71342

project no.
2024.01

drawn
KPL

checked
JDW

project date
FEB 2025

drawing no.
A5.1

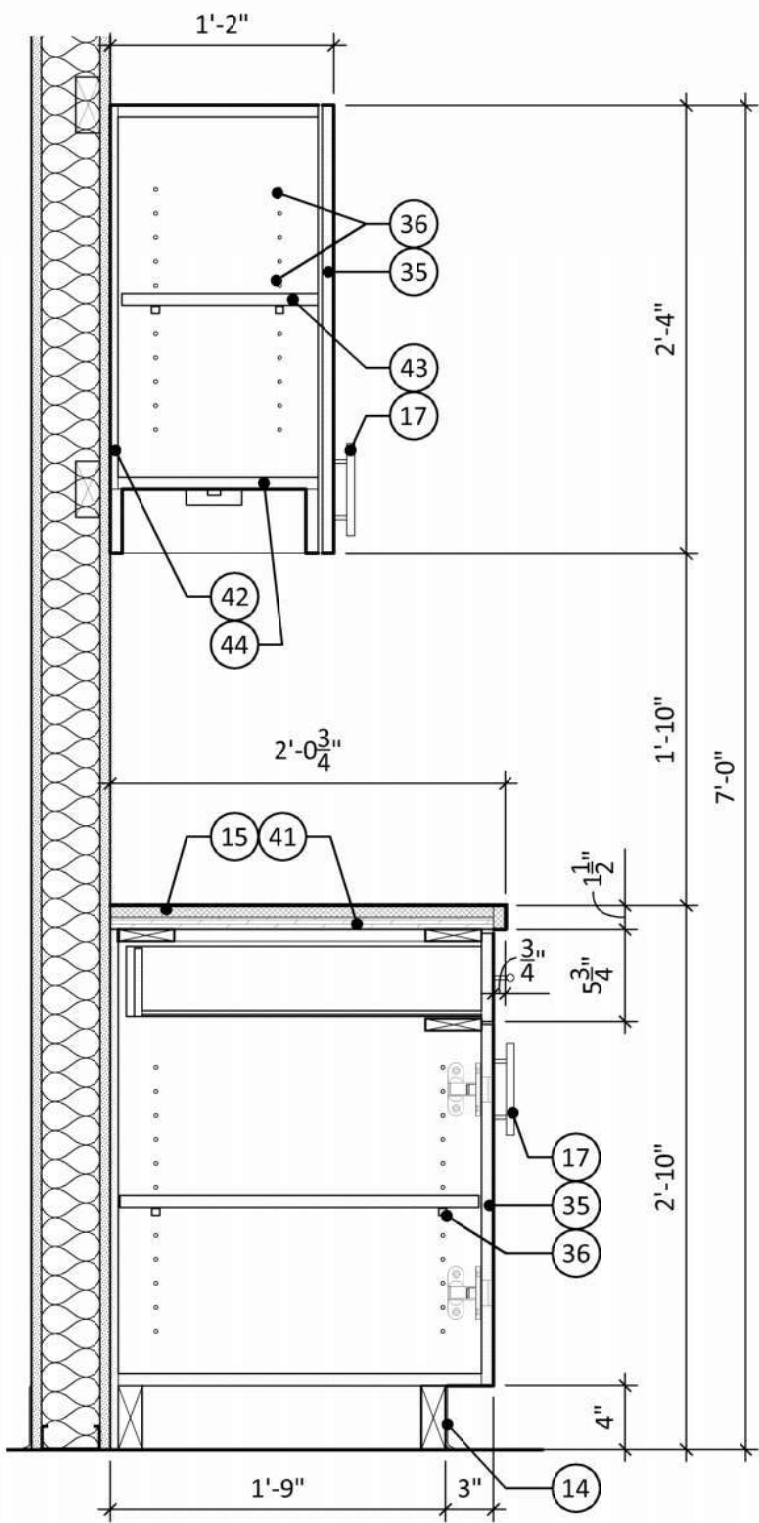

1 TYP. BASE & UPPER CABINETS
SCALE: 1" = 1'-0"

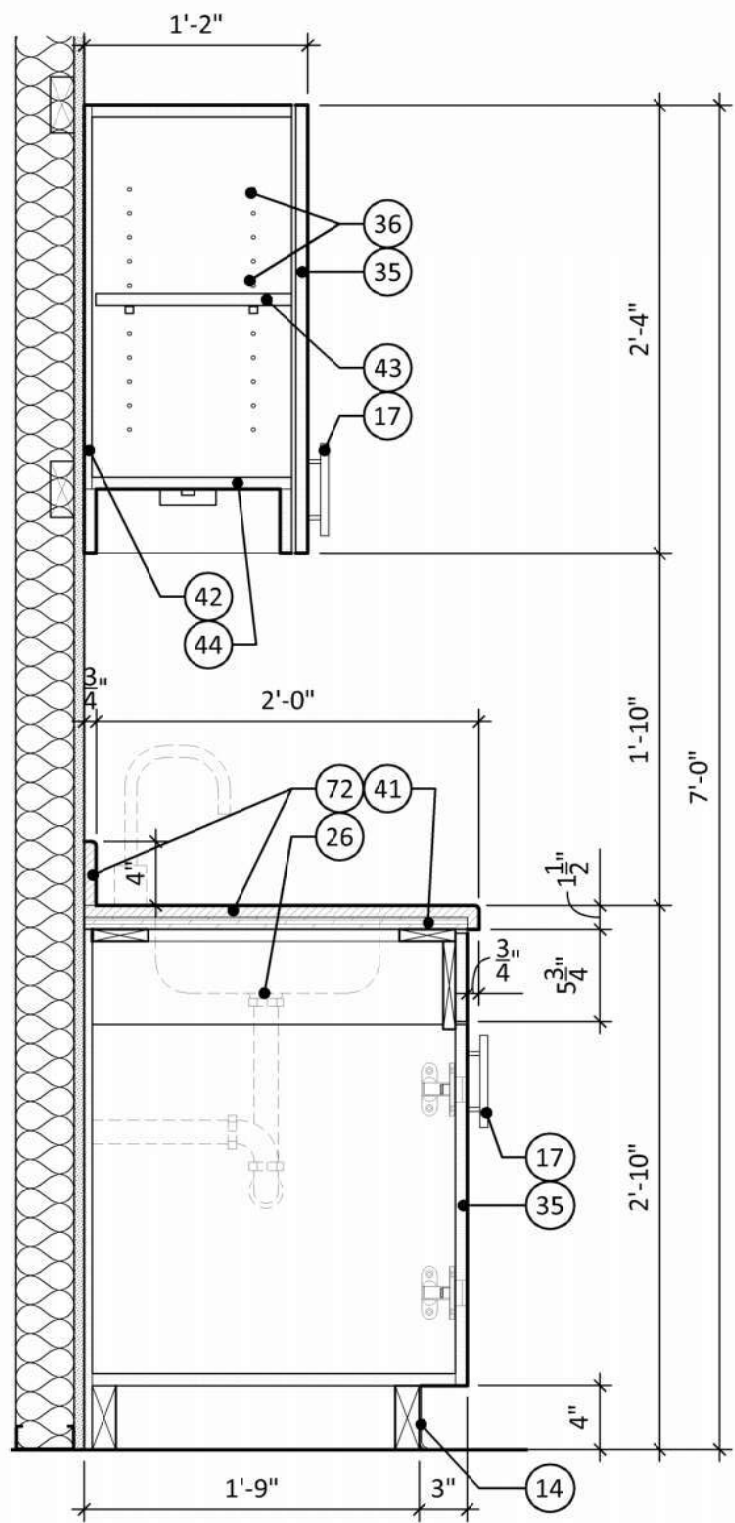

2 TYP. COUNTER @ SINK
SCALE: 1" = 1'-0"

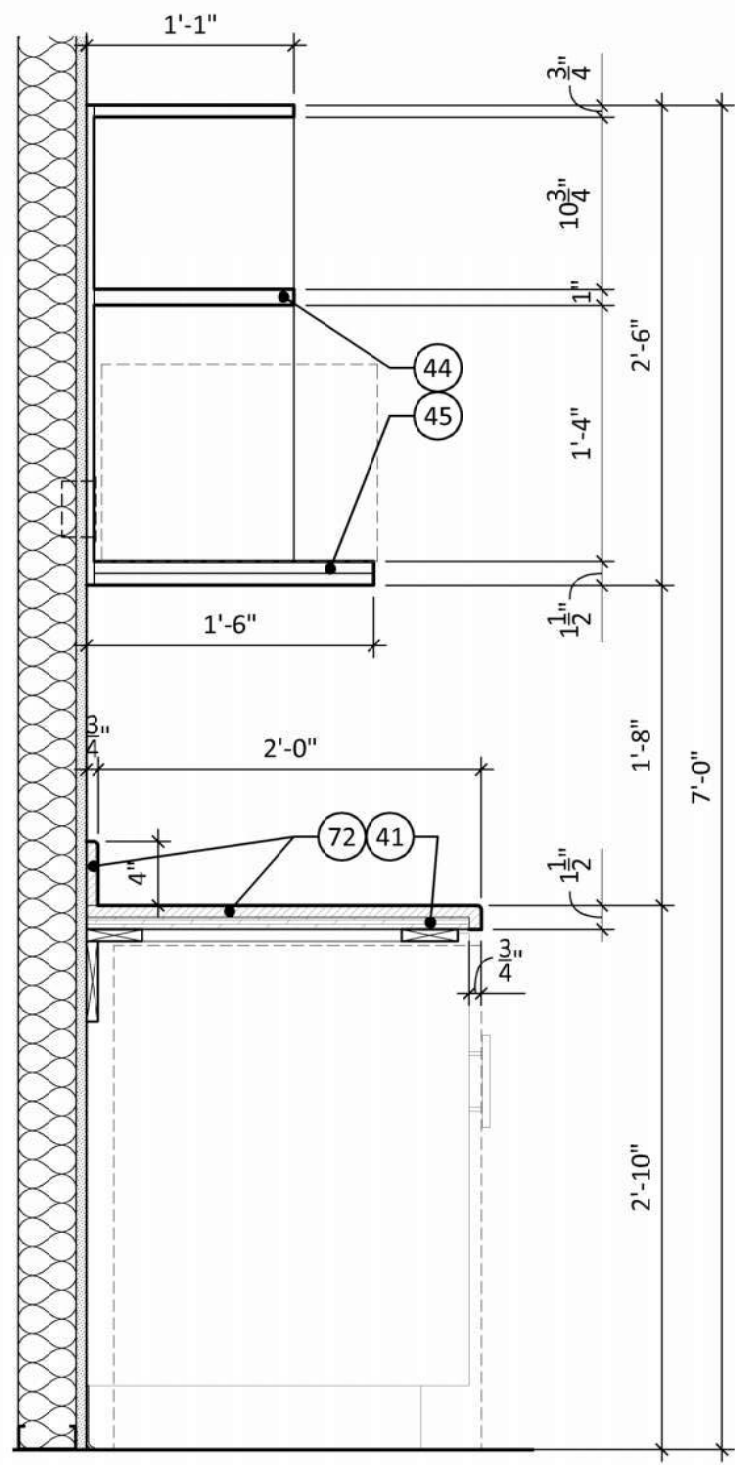

3 SOLID SURFACE COUNTER & MICROWAVE SHELF
SCALE: 1" = 1'-0"

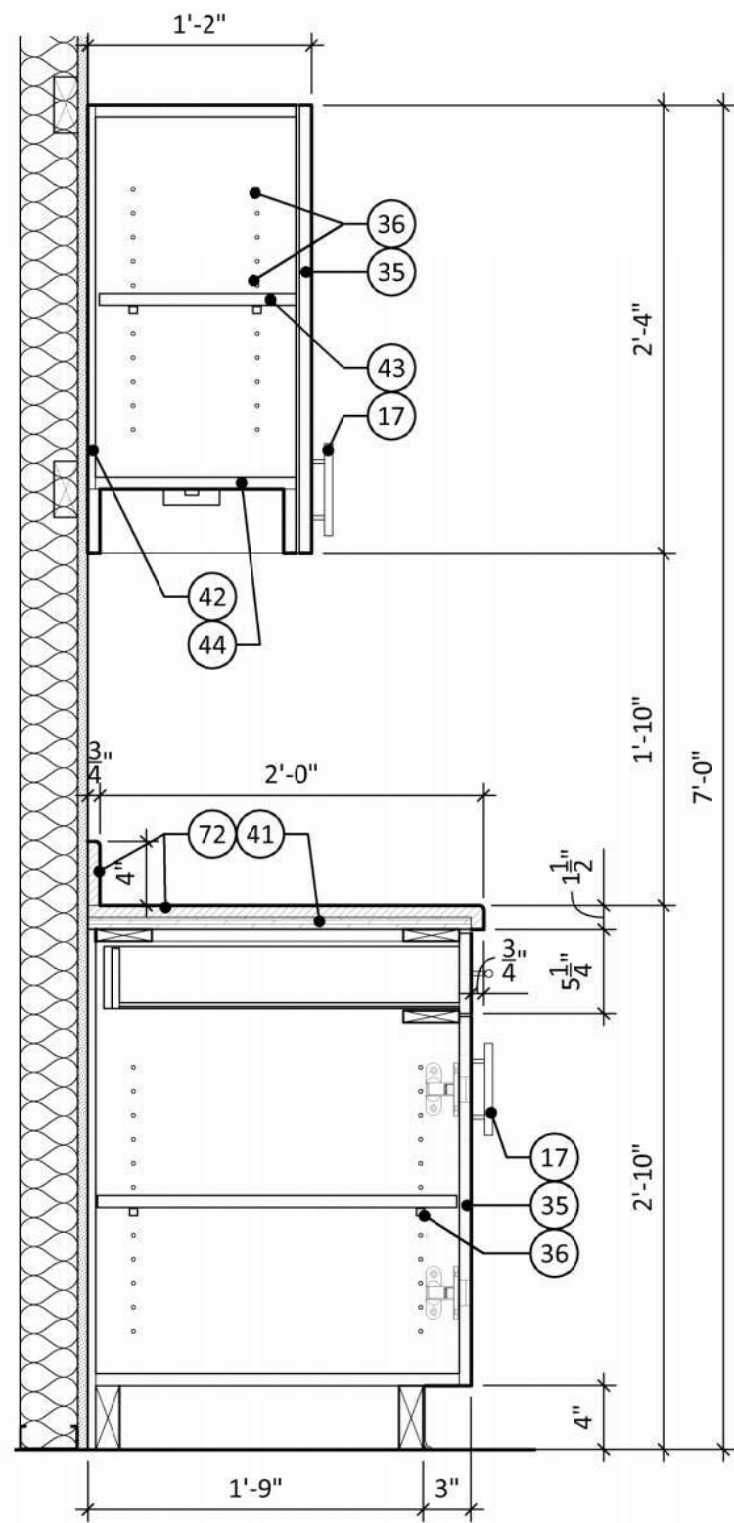

4 SOLID SURFACE COUNTER - MED PREP & PHYSICAL THERAPY
SCALE: 1" = 1'-0"

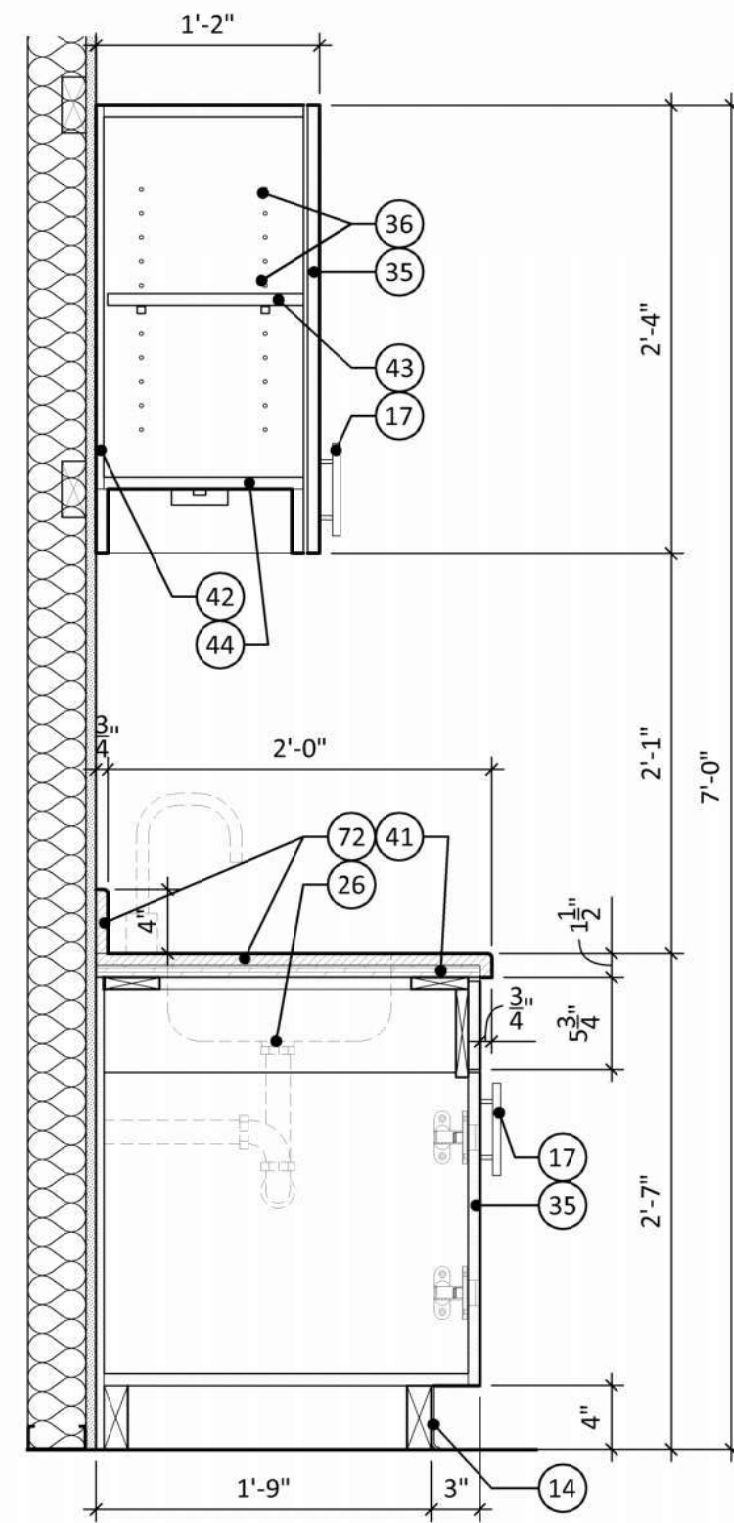

5 COUNTER @ SINK - ACCESSIBLE SUITE
SCALE: 1" = 1'-0"

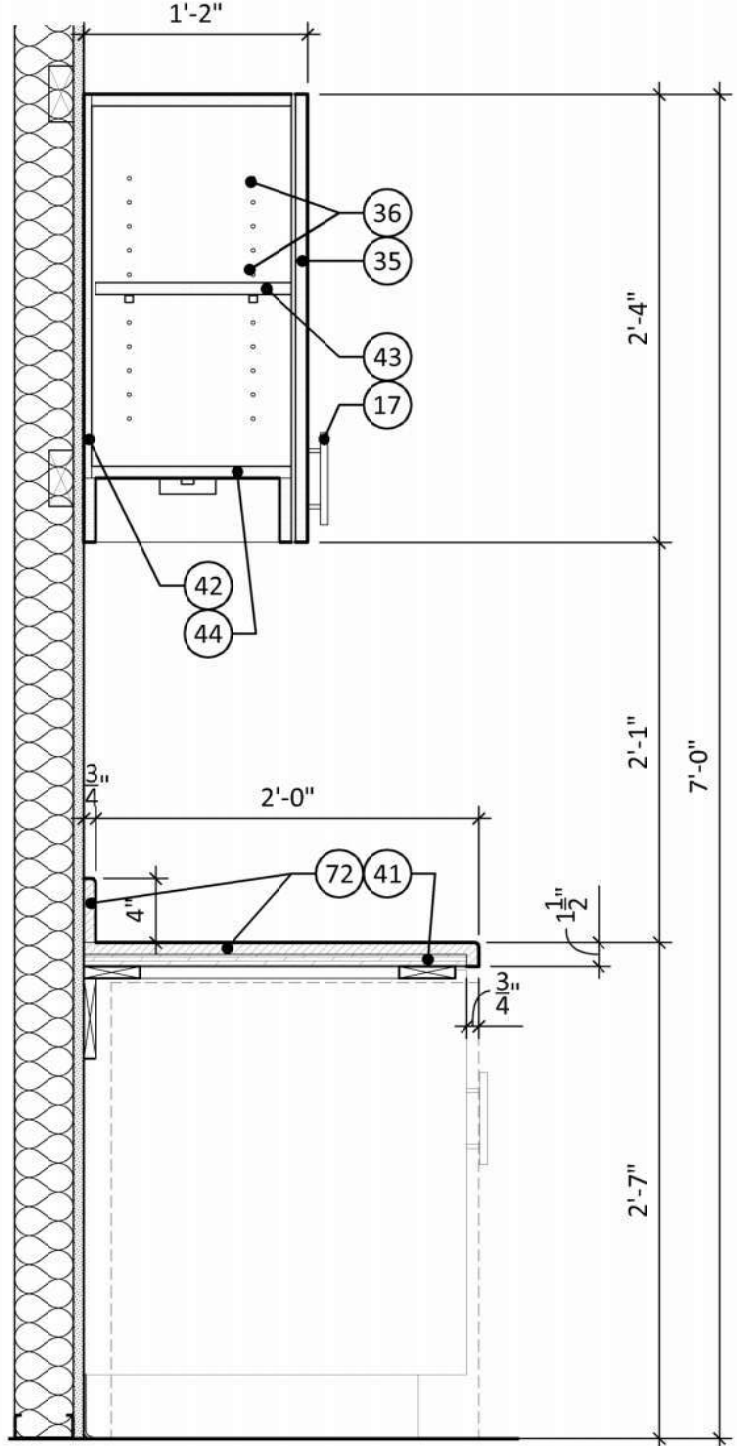

6 SOLID SURFACE COUNTER - ACCESSIBLE SUITE
SCALE: 1" = 1'-0"

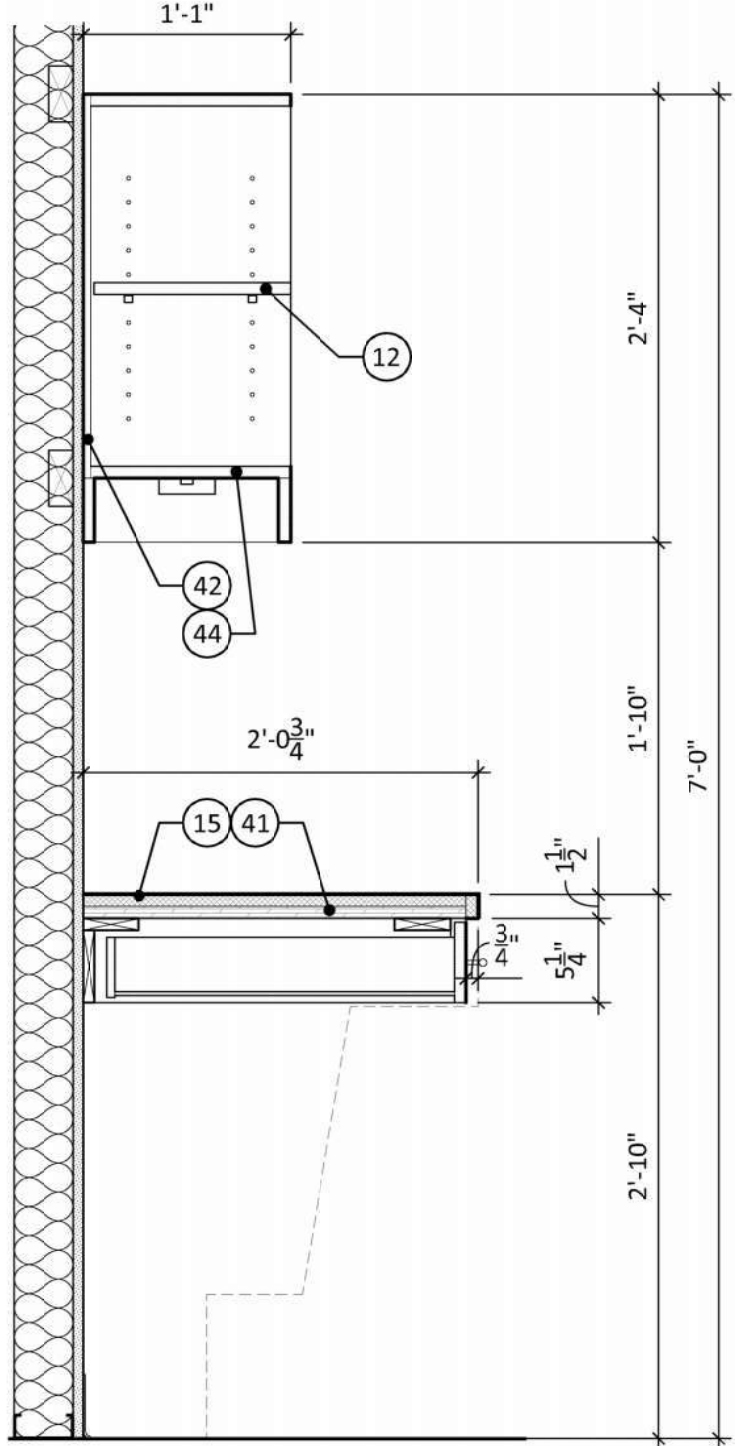

7 DESKTOP & OPEN SHELVES @ PHYSICIAN'S WING SUITE
SCALE: 1" = 1'-0"

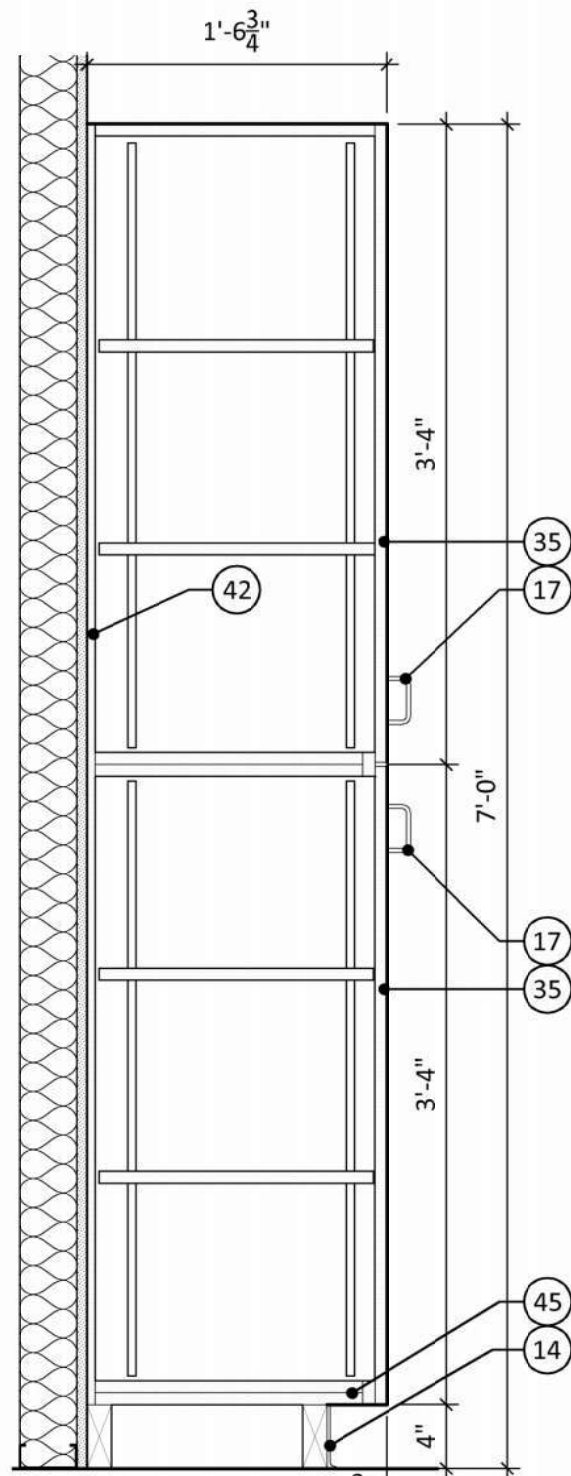

8 TALL STORAGE CABINET @ PHYSICIAN'S WING SUITE
SCALE: 1" = 1'-0"

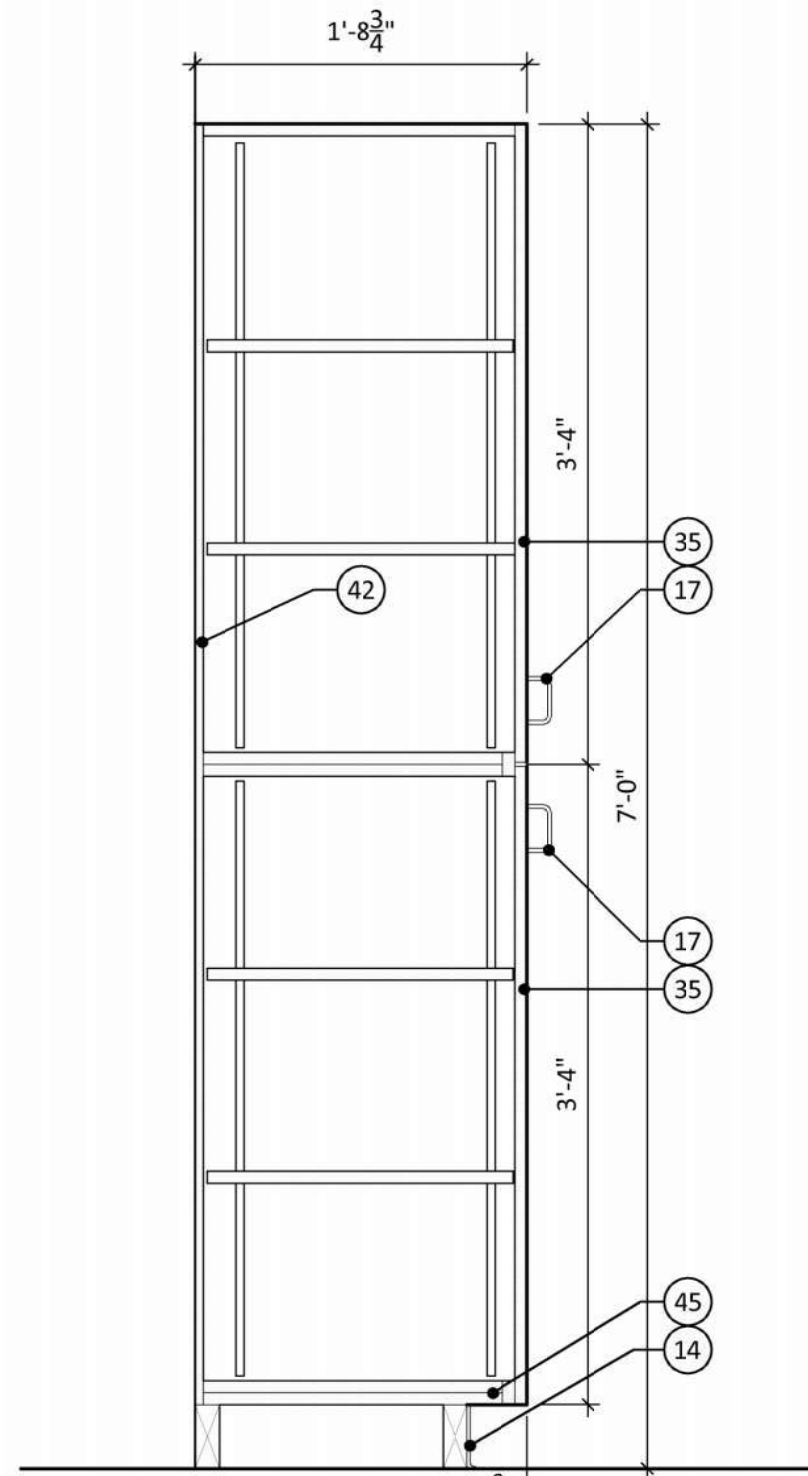

9 TALL STORAGE CABINET @ NURSE STATION
SCALE: 1" = 1'-0"

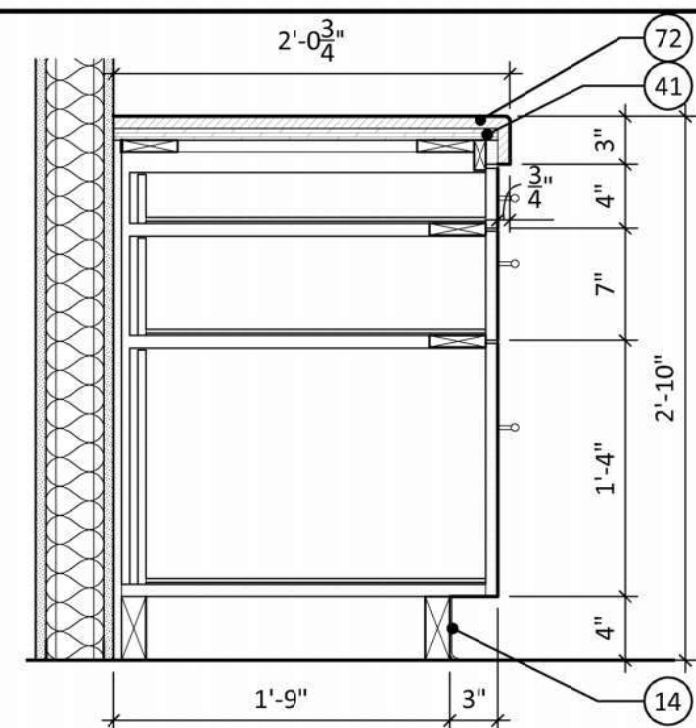

10 CABINET W/ DRAWERS - NURSE STATION
SCALE: 1" = 1'-0"

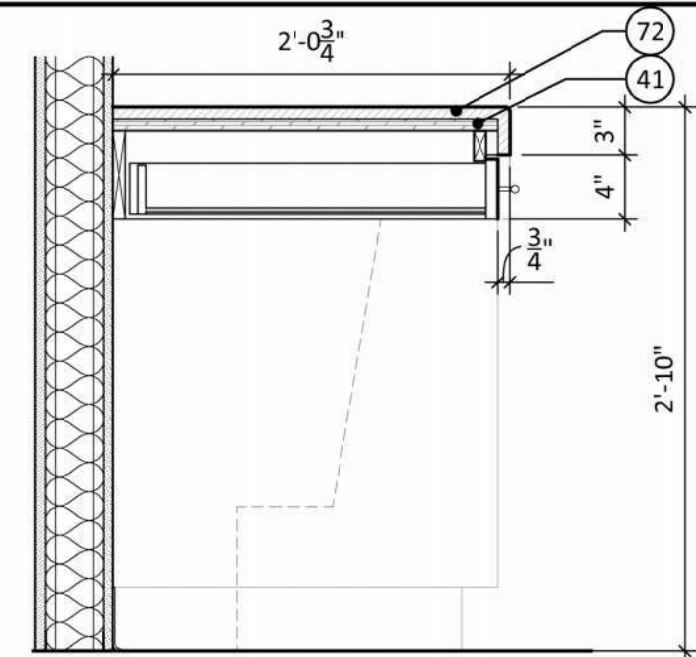

11 DESKTOP - NURSE STATION
SCALE: 1" = 1'-0"

INTERIOR ELEVATION KEYNOTES

- Base cabinets.
- Upper cabinets.
- Counter and drawers.
- Existing column to be covered with $\frac{3}{8}$ " gypsum board, painted.
- Typical cabinet drawer, $\frac{3}{4}$ " construction, plastic laminate covered.
- Paper towel dispenser (N.I.C.). Typical at hand wash sinks.
- Soap dispenser (N.I.C.). Typical at hand wash sinks.
- Metal L bracket support.
- File drawers with pull and hanging file hardware.
- Roll out keyboard shelf, 30"X14". Typical $\frac{3}{4}$ " particle board construction, covered with plastic laminate. $\frac{3}{8}$ "X1" lip on 3 sides. Full extension sliding.
- Base cabinet drawers.
- Open shelving.
- Display shelving, painted.
- 4" rubber base.
- Plastic laminate countertop.
- 4" plastic laminate splash.
- Metal pulls. See SPECIFICATIONS.
- Microwave shelf.
- Base cabinets to be equipped with locks and recessed pull hardware.
- Cabinet brace. Two $\frac{3}{4}$ " thick plastic laminated particle board construction.
- New full height wall cabinets.
- ADA compliant, low-profile metal threshold, set in bed of sealant.
- Existing construction shown approximate. Verify at site.
- Existing column to be covered with $\frac{3}{8}$ " gypsum board, painted.
- Light fixture, see ELECTRICAL.
- Sink and faucet, see PLUMBING.
- Protect existing building from damage.
- Door and frame, see DOOR SCHEDULE.
- New hand-wash sink, see PLUMBING.
- New aluminum storefront system with safety glazing.
- 1 x 4 wood trim, stained.
- Wood shelf, stained.
- Vending machine locations (N.I.C.), see ELECTRICAL for power/data requirements.
- Align new wall construction with existing column.
- Cabinet doors of $\frac{3}{4}$ " construction, plastic laminate covered.
- Line bore holes at 32mm o.c. for adjustable shelf pins. Provide 4 metal shelf pins per shelf.
- 2 layers of $\frac{3}{4}$ " construction, plastic laminate covered.
- 1 X 4 wood base, plastic laminate covered.
- Signage, accessible, mount at ADA height.
- Painted gypsum board ceiling.
- $\frac{3}{4}$ " construction. Exterior grade plywood at sink locations.
- $\frac{1}{2}$ " construction backing, melamine finish.
- 1" construction, melamine finish. All adjustable shelves.
- 1" construction, melamine finish.
- 2 layers of $\frac{3}{4}$ " construction, melamine covered.
- Drywall expansion joint.
- Signage, acrylic channel letters with standoffs.
- Painted gypsum board.
- 1X finish wood trim.
- Soundsoak wall panels by Armstrong or approved equal. Run grooves vertical with plastic trim mold all around.
- Add aluminum $\frac{3}{4}$ "X $\frac{3}{4}$ "X $\frac{3}{4}$ " clear anodized corner trim.
- Stainless steel corner guard.
- Silicone sealant with backer rod.
- $\frac{3}{4}$ "X1" wood trim. Wood trim to match adjacent clear red oak, stained construction.
- J-mold.
- New workstation counter and drawer base cabinet.
- New medical whiteboard by others, (N.I.C.).
- File drawers with pull and hanging file hardware.
- Storefront window system, see GLAZING ELEVATIONS.
- Hollow metal frame and glazing system, see INTERIOR GLAZING ELEVATIONS. Paint hollow metal.
- Scheduled ceiling, see REFL. CEILING PLAN, FINISH SCHED. for locations.
- Suspended wood ceiling system, See SPECIFICATIONS. ADD. ALT. #2.
- Scheduled base, see FINISH SCHEDULE.
- Semi-recessed fire extinguisher cabinet with fire extinguisher, see SPECIFICATIONS.
- Monitor location (N.I.C.) see ELECTRICAL. Provide blocking as indicated or as required for mounting.
- Flush valve toilet, see PLUMBING.
- 36" stainless steel grab bar see SPECIFICATIONS.
- 42" stainless steel grab bar, see SPECIFICATIONS.
- Protect piping as per ADA. See PLUMBING.
- 24" stainless steel grab bar see SPECIFICATIONS.
- Floor drain, see PLUMBING.
- Solid surface countertop with $\frac{1}{2}$ " radius edge and solid surface backsplash, see SPECIFICATIONS.
- Ceramic wall tile in shower stall. See SPECIFICATIONS.
- 1 $\frac{1}{2}$ "-Ø plastic grommet at computer workstations.
- 24" X 36" s.s. framed mirror, see SPECIFICATIONS.
- Refrigerator, (N.I.C.)
- Microwave, (N.I.C.)
- Copy Machine location, (N.I.C.)
- Shower curtain, (N.I.C.)
- Toilet paper holder, see SPECIFICATIONS.
- Anodized aluminum transition at floor material change, see SPECIFICATIONS.
- Anodized aluminum tile termination bar, typical.
- Heavy duty fixed shelving.
- Angle support brace, plastic laminate covered. At Contractor option use prefin. metal L-bracket, sized and spaced to support countertop span.
- Tackable wallcovering, see SPECIFICATIONS.
- See STRUCTURAL.
- New aluminum storefront system with safety glazing.
- Existing scored masonry block.
- Acoustical ceiling tiles, Armstrong 3821 24"x 24" tile in Armstrong Supratine XL. Fire Guard $\frac{1}{2}$ " exposed tee grid, or approved equal.
- Pull out keyboard shelf, see SPECIFICATIONS.
- Trench floor drain between shower and restroom floor, see PLUMBING.
- Wall supported shower bench with hinged support bracket, see SPECIFICATIONS.
- 1 $\frac{1}{2}$ "-Ø plastic grommet at computer workstations.
- New multi-piece shower module, see SPECIFICATIONS.
- Storefront window system, see WINDOW SCHEDULE.
- New wall construction: $\frac{3}{8}$ " type x gypsum board on both sides of 3 $\frac{1}{2}$ " steel stud framing at 16" O.C., insulate - braced as required.

- Prefinished brake metal, match storefront finish.
- New metal siding, Masterline 16 Wall Panel by MBCI, or approved equal.
- Prefinished brake metal aluminum trim. Match finish to adjacent metal panel.
- Protect existing building from damage.
- 3 $\frac{1}{2}$ " (R-11) batt insulation.
- 6", 25 gauge metal studs at 16" O.C.
- 6", 25 gauge metal studs at 16" O.C.
- 6" (R-19) batt insulation.
- $\frac{1}{2}$ " cover board.
- $\frac{3}{8}$ " gypsum board.
- $\frac{3}{8}$ " furring channel at 16" O.C.
- $\frac{3}{8}$ " exterior grade plywood.
- Self-adhesive flexible sheet flashing. Install continuous around opening. Integrate with head flashing, sill flashing, through-wall flashing, and weather barrier per manufacturer's recommendations.

ASHE | BROUSSARD | WEINZETTLE
ARCHITECTS

This drawing and design are the property of Ashe Broussard Weinzettle Architects. They are submitted on the condition that they are not to be used, reproduced, or copied, in whole or in part, or used for furnishing information to others, without the prior written consent of Ashe Broussard Weinzettle Architects. All common law rights of copyright and otherwise are hereby specifically reserved.

02.07.2025

REVISIONS		
revision	description	date
-	-	-

LASALLE GENERAL HOSPITAL Workforce Capacity and Medical Access Project EDA No. 08-79-05595 187 Ninth St. Jena, Louisiana 71342	project no.	2024.01
	drawn	KPL
	checked	JDW
	project date	FEB 2025
sheet contents	drawing no.	A5.2

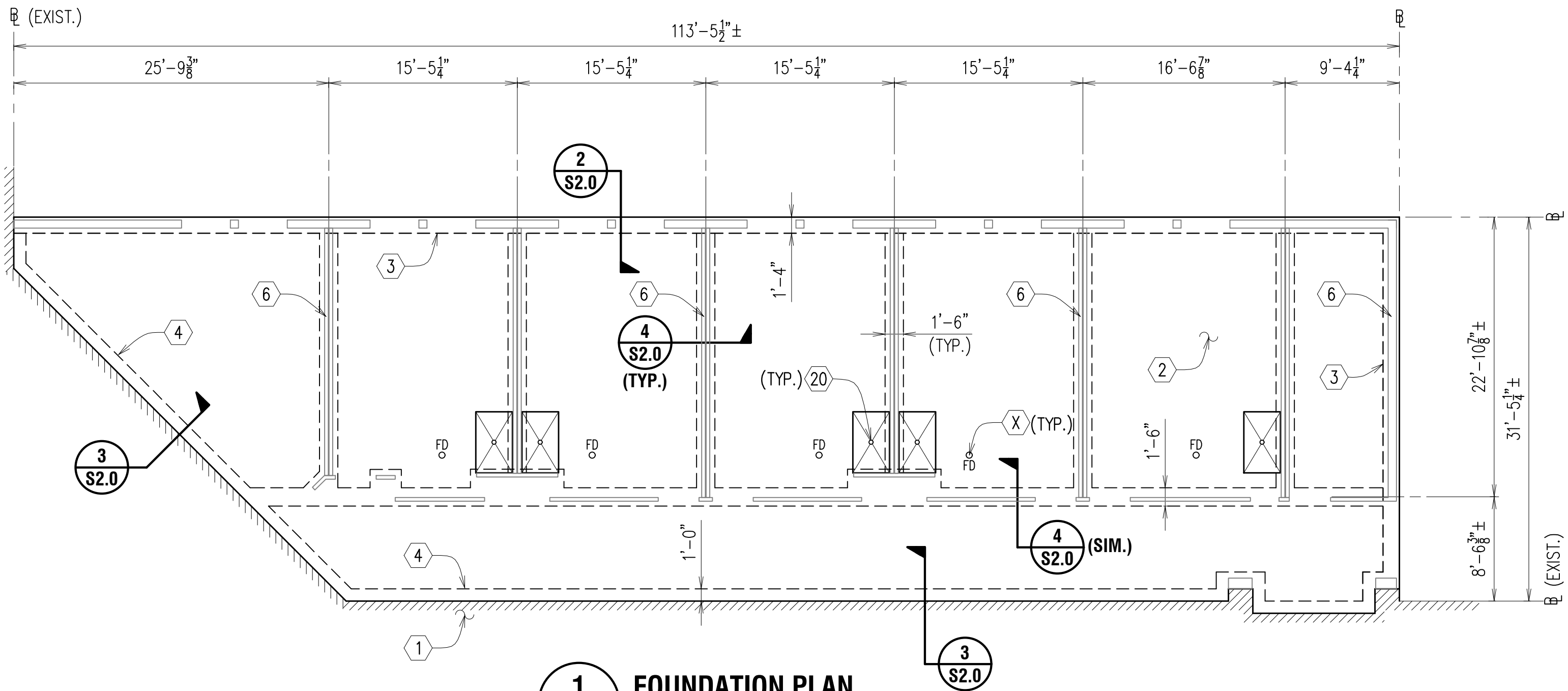

1 FOUNDATION PLAN
S2.0 SCALE: 1/8" = 1'-0"

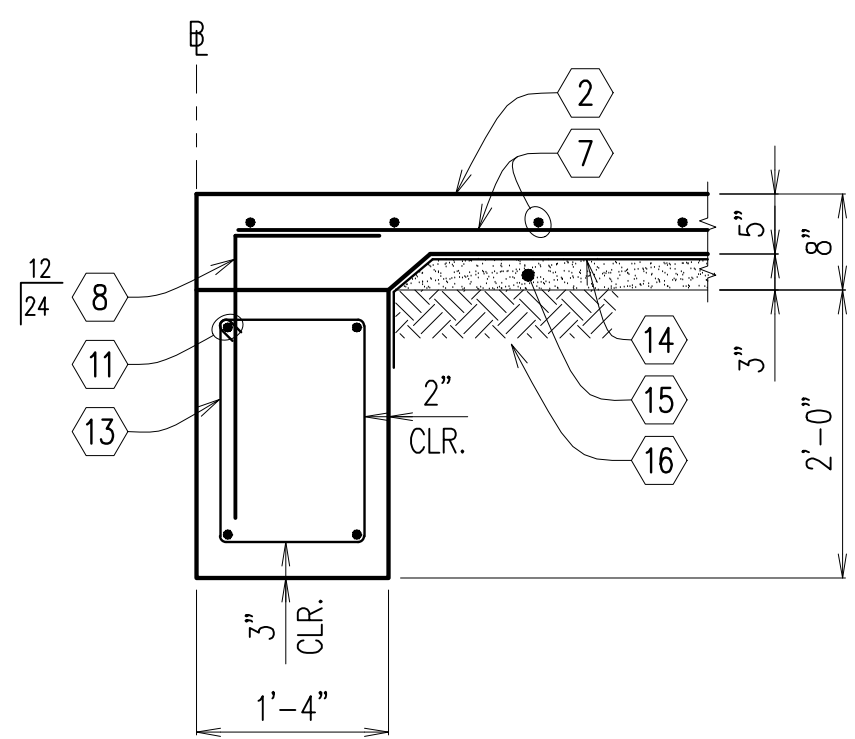

2 SECTION
S2.0 SCALE: 3/4" = 1'-0"
RE: 1/S2.0

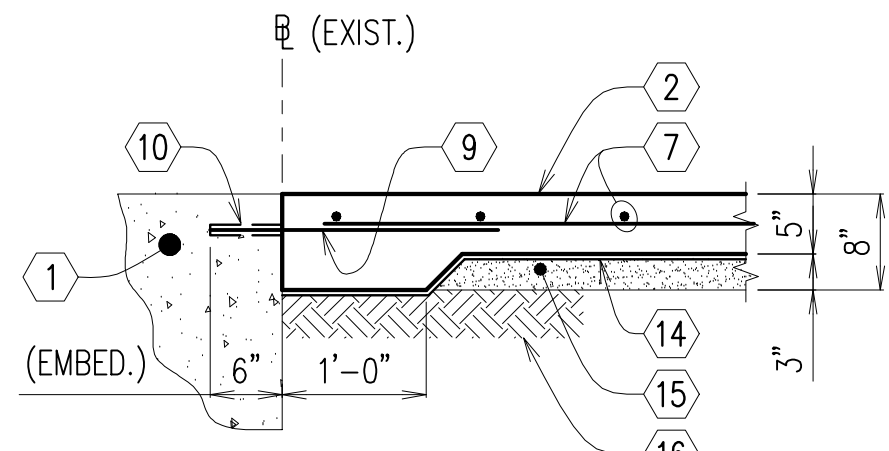

3 SECTION
S2.0 SCALE: 3/4" = 1'-0"
RE: 1/S2.0

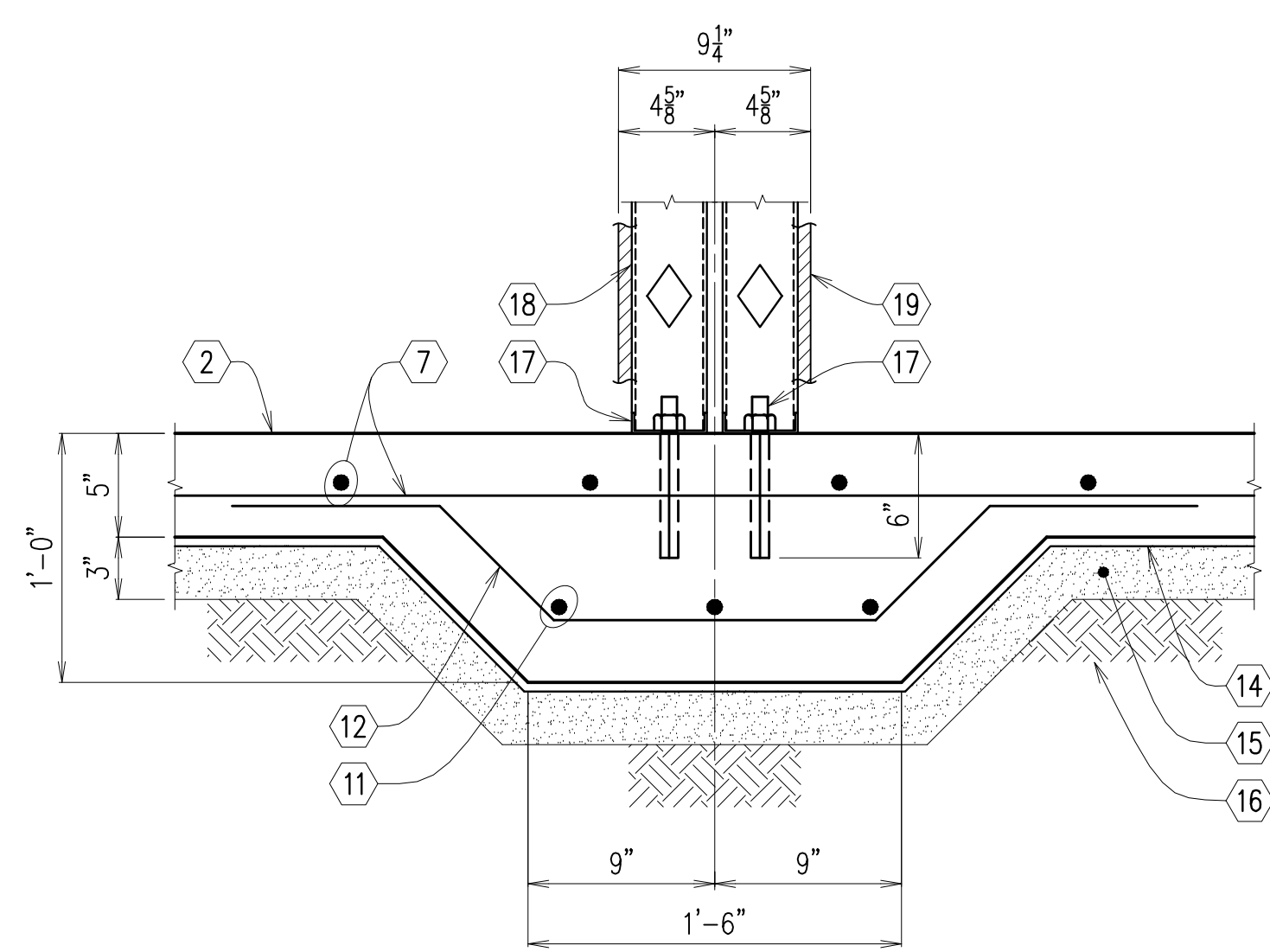

4 SECTION @ ANCHORS
S2.0 SCALE: 1 1/2" = 1'-0"
RE: 1/S2.0

PAD PREPARATION NOTES:

- BUILDING PAD SITE SHALL BE STRIPPED OF EXISTING CONCRETE PAVING AND CLEARED/GRUBBED OF ANY SURFACE ORGANIC MATERIAL. RELOCATE SITE UTILITIES AS REQUIRED BY CIVIL AND MECHANICAL ENGINEERS.
- AFTER STRIPPING THE SITE, THE BUILDING PAD SHALL BE CUT TO AN ELEVATION THAT ALLOWS AT LEAST TWO (2) FEET OF DENSITY APPROVED SELECT FILL BELOW THE FINAL SUBGRADE ELEVATION OF THE FLOOR SLAB. WHERE POSSIBLE, THE BUILDING PAD PREP SHALL EXTEND FIVE (5) FEET BEYOND THE BUILDING SLAB PERIMETER.
- PRIOR TO PLACING THE SELECT FILL, THE SITE SHALL BE PROOF ROLLED WITH A HEAVY LOADED PNEUMATIC-TIRED VEHICLE SUCH AS 20 TO 25 TON LOADED DUMP TRUCK. ANY SOFT AREAS SHALL BE MITIGATED.
- AFTER STRIPPING AND PROOF ROLLING, SCARIFY THE EXPOSED SOILS AND THEN PROCESS TO OBTAIN A MOISTURE CONTENT BETWEEN ONE (1) PERCENTAGE POINT BELOW AND THREE (3) PERCENTAGE POINTS ABOVE THE STANDARD PROCTOR OPTIMUM. RE-COMPACT TO A DENSITY OF AT LEAST 95% STANDARD PROCTOR (ASTM D-698) TO A DEPTH OF EIGHT (8) INCHES BELOW THE SURFACE.
- PLACE SELECT MATERIAL IN LOOSE EIGHT (8) INCH LIFTS AND COMPACT TO 95% STANDARD PROCTOR TEST (ASTM D-698). IF WATER MUST BE ADDED, IT SHOULD BE UNIFORMLY APPLIED AND THOROUGHLY MIXED INTO THE SOIL BY DISKING OR SCARIFYING.
- SELECT FILL MATERIAL SHOULD BE FREE OF ORGANIC OR OTHER DELETERIOUS MATERIALS, HOMOGENEOUS MIXTURE, HAVE A MAXIMUM PARTICLE SIZE OF THREE (3) INCHES, HAVE A LIQUID LIMIT LESS THAN 40 AND PLASTICITY INDEX BETWEEN 8 AND 20, AND CONSIST OF SILTY-CLAYEY SANDS (SM-SC), LOW PLASTICITY SANDY CLAYS (CL), OR CLAYEY SANDS (SC) AS DEFINED BY THE UNIFIED SOILS CLASSIFICATION SYSTEM. THE MATERIAL SHOULD HAVE A MINIMUM OF 30 PERCENT RETAINED ON THE No. 200 SIEVE.

KEY NOTES (THIS SHEET ONLY)

- EXISTING FOUNDATION (V.O.J.)
- NEW CONCRETE SLAB (3,500 PSI)
- PERIMETER CONCRETE GRADE BEAM
- THICKENED SLAB
- FLOOR DRAIN (RE: ARCH. / MECH.)
- LIGHT-GAUGE STUD SHEAR WALL (RE: S3.0)
- No. 4 @ 16" O.C.
- No. 4 SLAB DOWEL @ 16" O.C.
- No. 4 DOWEL @ 32" O.C.
- HILTI HIT RE-500 V3 EPOXY ANCHORING SYSTEM OR EQUAL
- CONT. No. 6 BAR (TOP AND BOTTOM)
- No. 6 BENT BAR @ 16" O.C.
- No. 4 TIE @ 16" O.C.
- 10 MIL PE VAPOR BARRIER
- SAND CUSHION
- COMPACTED SELECT FILL
- STUD WALL ANCHORING SYSTEM (RE: S3.0)
- LIGHT-GAUGE STUD FRAMING (RE: S3.0)
- INTERIOR WALL FINISHES (RE: ARCH.)
- SHOWER DRAIN (RE: ARCH. / MECH.)

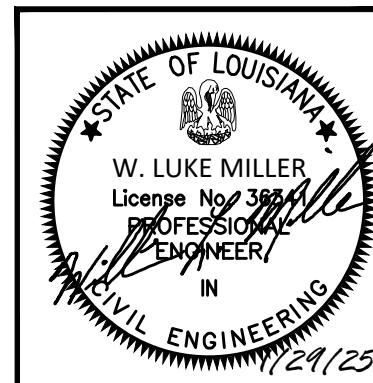

ASHE BROUSSARD WEINZETTLE ARCHITECTS		
This drawing and design are the property of Ashe Broussard Weinzettle Architects. They are submitted on the condition that they are not to be used, reproduced, or copied, in whole or in part, or used for furnishing information to others, without the prior written consent of Ashe Broussard Weinzettle Architects. All common law rights of copyright and otherwise are hereby specifically reserved.		
REVISIONS		
revision	description	date
-	-	-
LASALE GENERAL HOSPITAL		
Workforce Capacity and Medical Access Project		project no. 2024.01
EDA No. 08-79-05595		drawn: AWB
187 Ninth St. Jena, Louisiana 71342		checked: WLM
sheet contents		project date DEC 2024
FOUNDATION PLAN & DETAILS		drawing no. S2.0

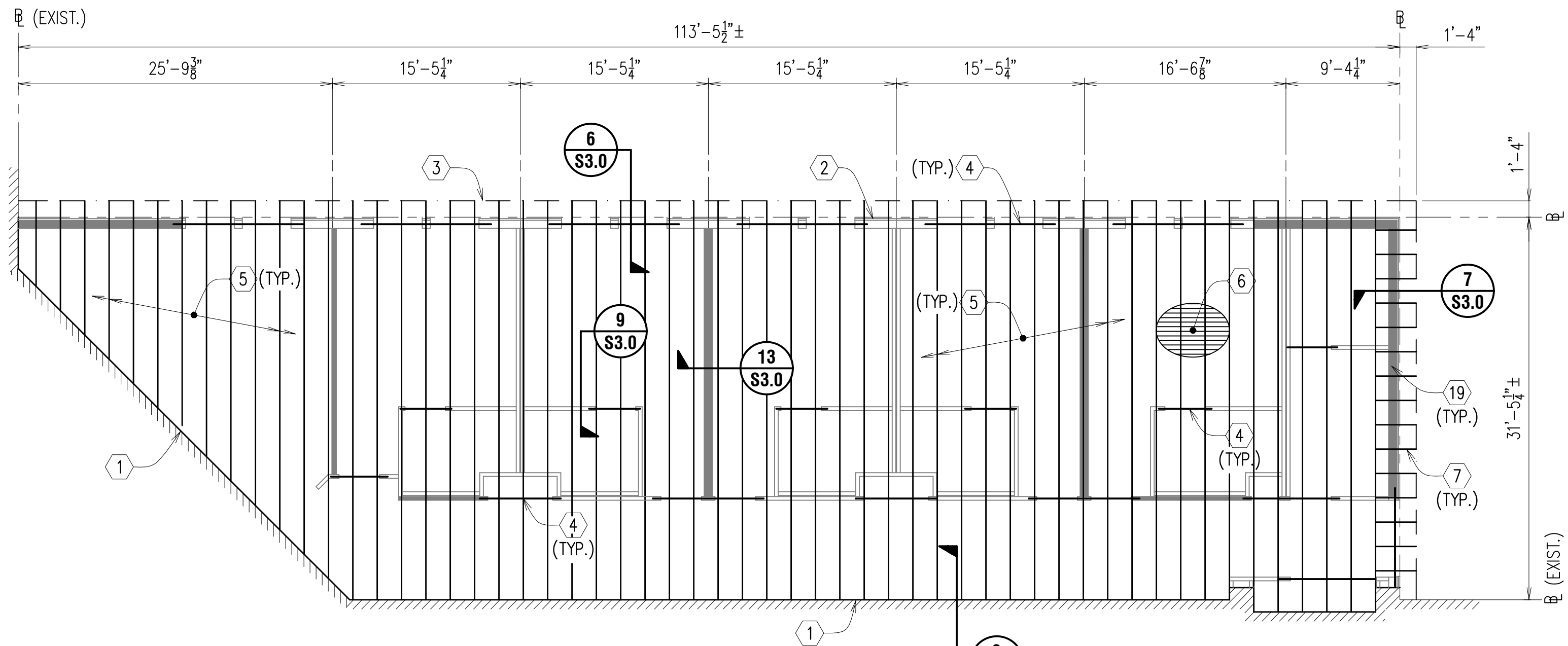

1 ROOF FRAMING PLAN
SCALE: 1/8" = 1'-0"
RE: S2.0 / ARCH.

NOTE: ——— INDICATES SHEAR WALL LOCATION AND LENGTH

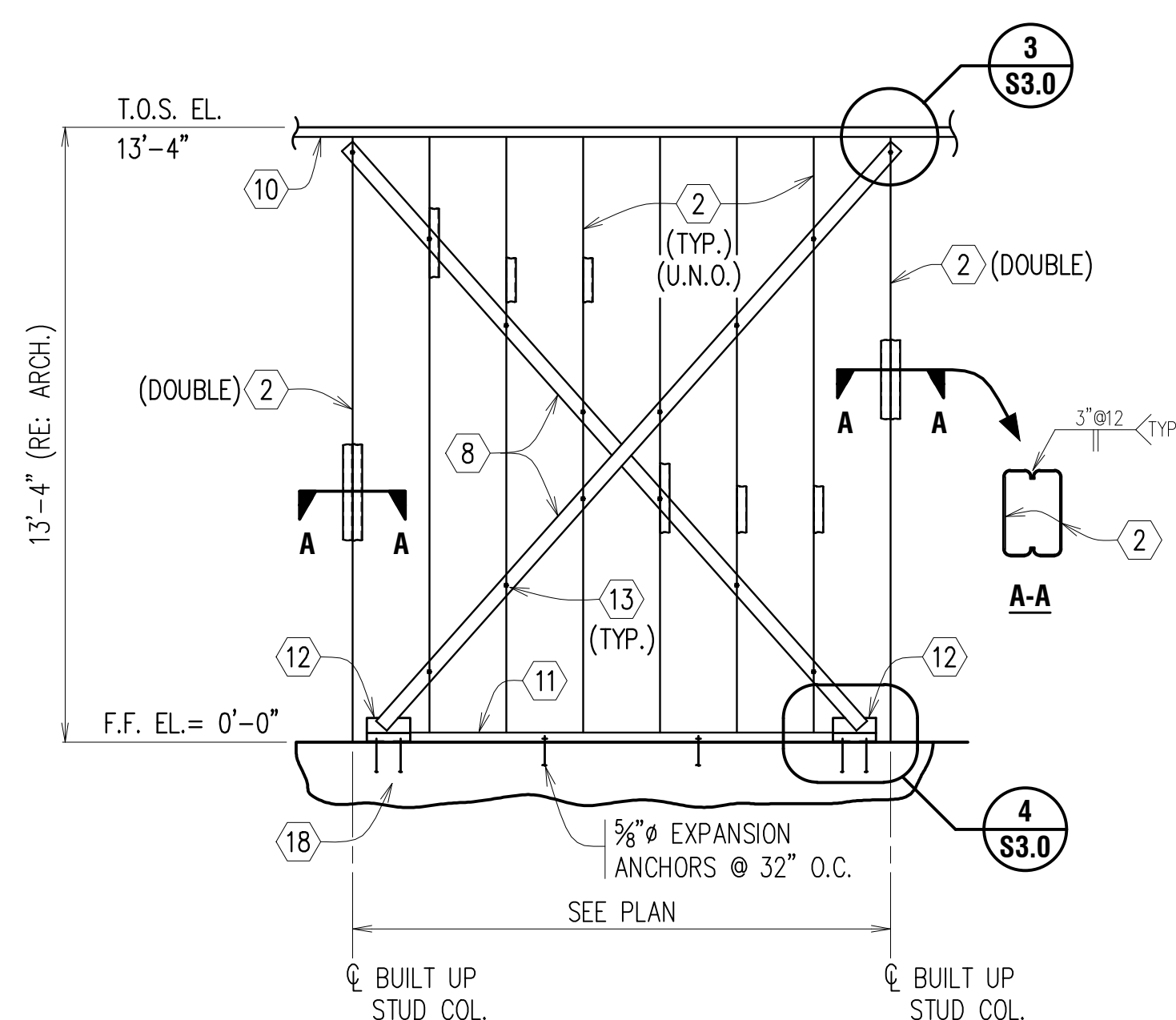

2 ELEVATION @ WIND BRACING
SCALE: 1 1/2" = 1'-0"
RE: 1/S2.0

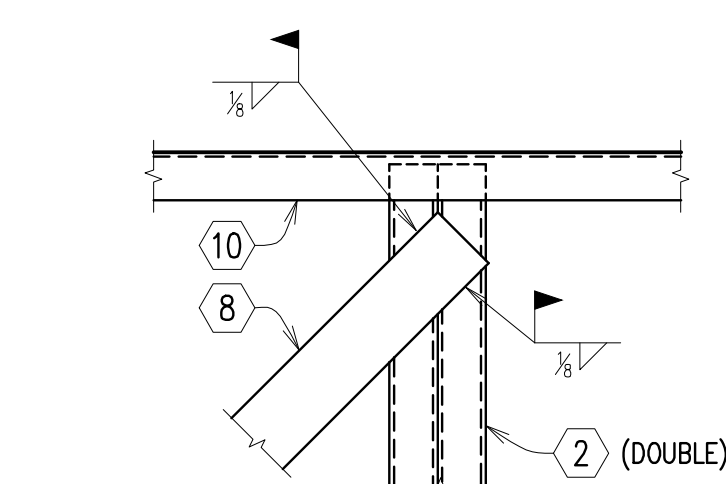

3 DETAIL
SCALE: 1 1/2" = 1'-0"
RE: 2/S3.0

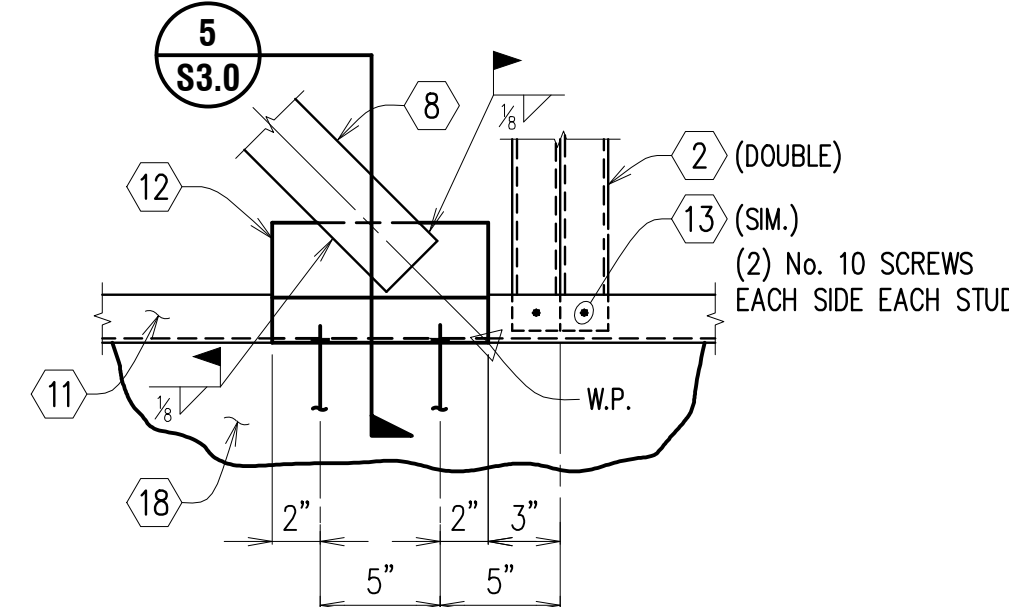

4 DETAIL
SCALE: 1 1/2" = 1'-0"
RE: 2/S3.0

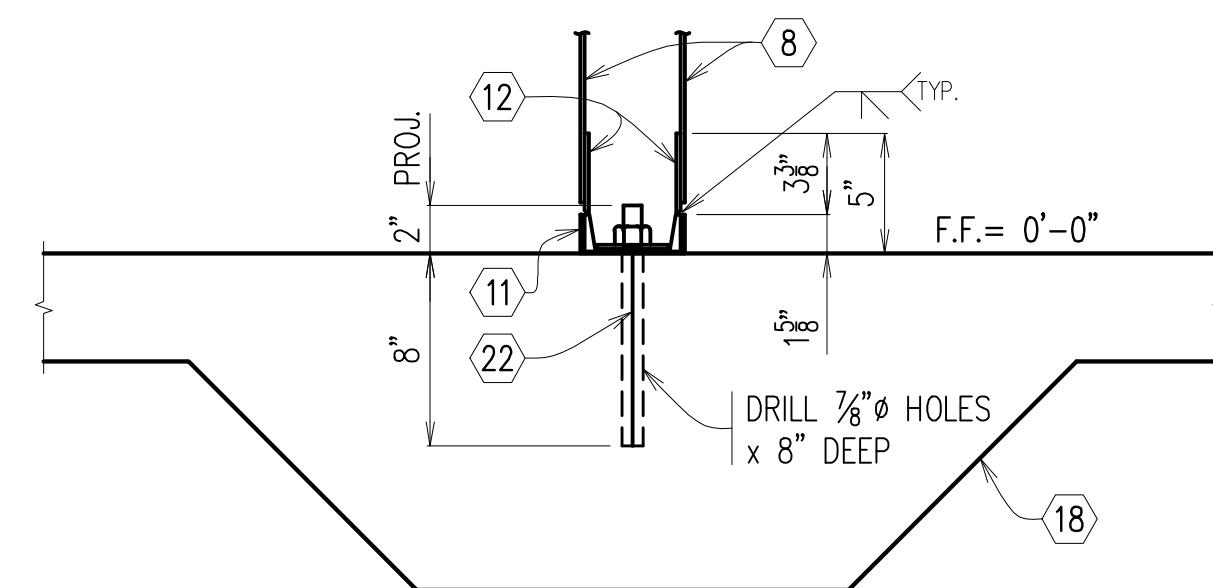

5 SECTION @ ANCHORS (SHEAR WALL)
SCALE: 1 1/2" = 1'-0"
RE: 4/S3.0

KEY NOTES (THIS SHEET ONLY)

- EXISTING STRUCTURE (V.O.J.)
- LIGHT-GAUGE STUD FRAMING (RE: ARCH. / NOTES)
- LIMITS OF ROOF OVERHANG (RE: ARCH.)
- LINTEL (RE: 11/S3.0 / NOTES)
- C10x2.5 (12 GA.) PURLIN @ 2'-0" O.C. MAX.
- 1.5B (20 GA.) DECK (RE: S1.0)
- C10x2.5 (12 GA.) OUTLOOKER @ 2'-0" O.C. MAX.
- SHEAR WALL STRAP (RE: NOTES)
- DOUBLE STUD @ END OF SHEAR WALL
- TOP TRACK (MATCH STUD WALL SIZE)
- BOTTOM TRACK (MATCH STUD WALL SIZE)
- STIFF WALL BOOT KIT (RE: NOTES)
- No. 10 TEK SCREWS
- 362S162-43 (33) PARAPET STUD FRAMING (RE: ARCH.)
- CONT. L3x3x1/4 EDGE ANGLE
- STIFFCLIP CONNECTOR W/ (6) #12 TEK SCREWS
- WALL FINISH (RE: ARCH.)
- NEW CONCRETE FOUNDATION (RE: S2.0)
- SHEAR WALL
- STUD BRIDGE BAR (RE: NOTES)
- STUD BRIDGE CLIP (RE: NOTES)
- STUD WALL ANCHORAGE (RE: NOTES)

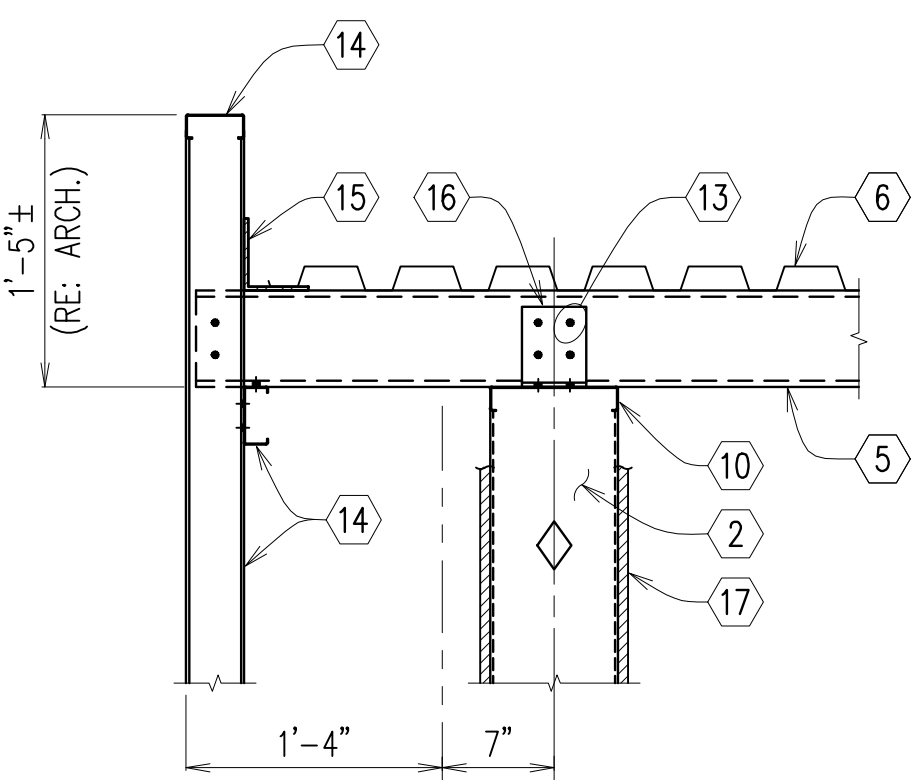

6 SECTION
SCALE: 1" = 1'-0"
RE: 1/S3.0

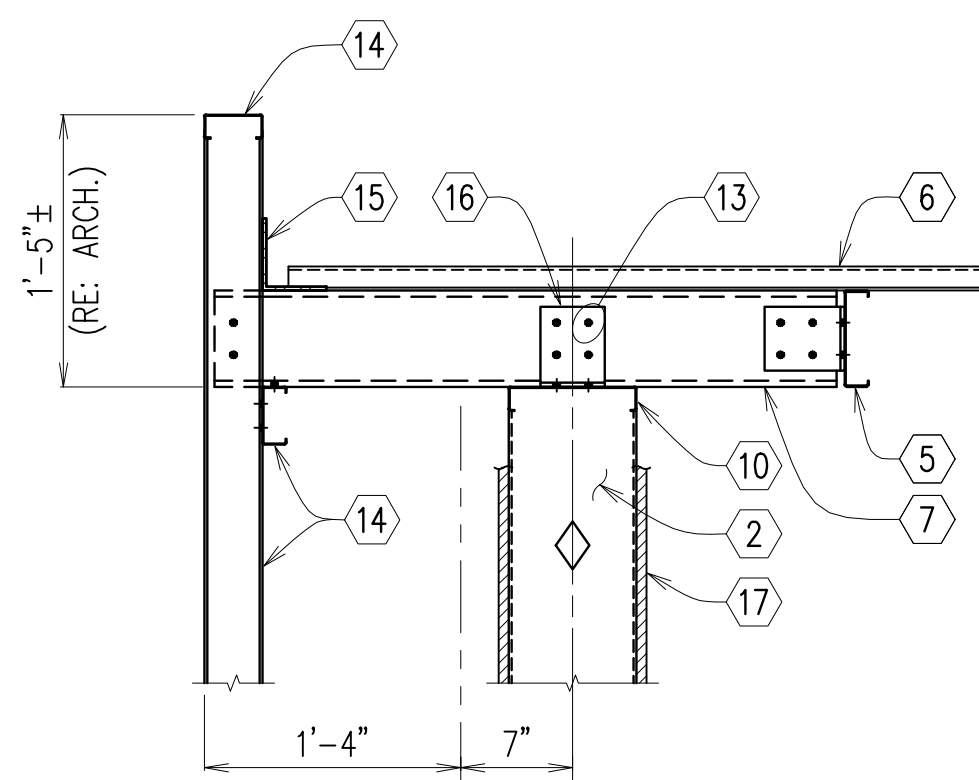

7 SECTION
SCALE: 1" = 1'-0"
RE: 1/S3.0

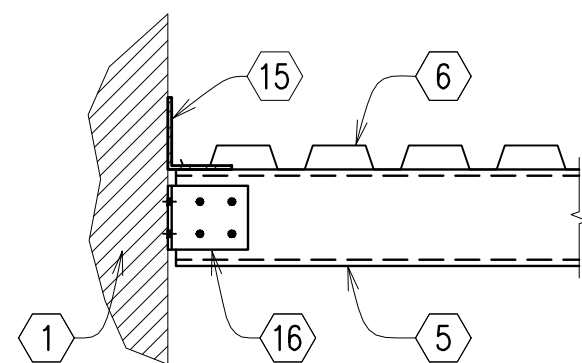

8 SECTION
SCALE: 1" = 1'-0"
RE: 1/S3.0

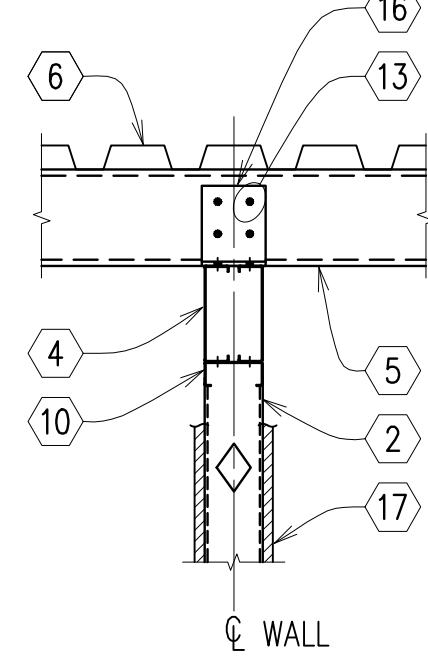

9 SECTION
SCALE: 1" = 1'-0"
RE: 1/S3.0

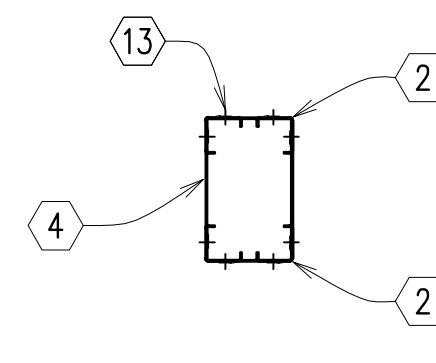

10 TYPICAL LINTEL SECTION
SCALE: 1 1/2" = 1'-0"
RE: 1/S3.0 & NOTES

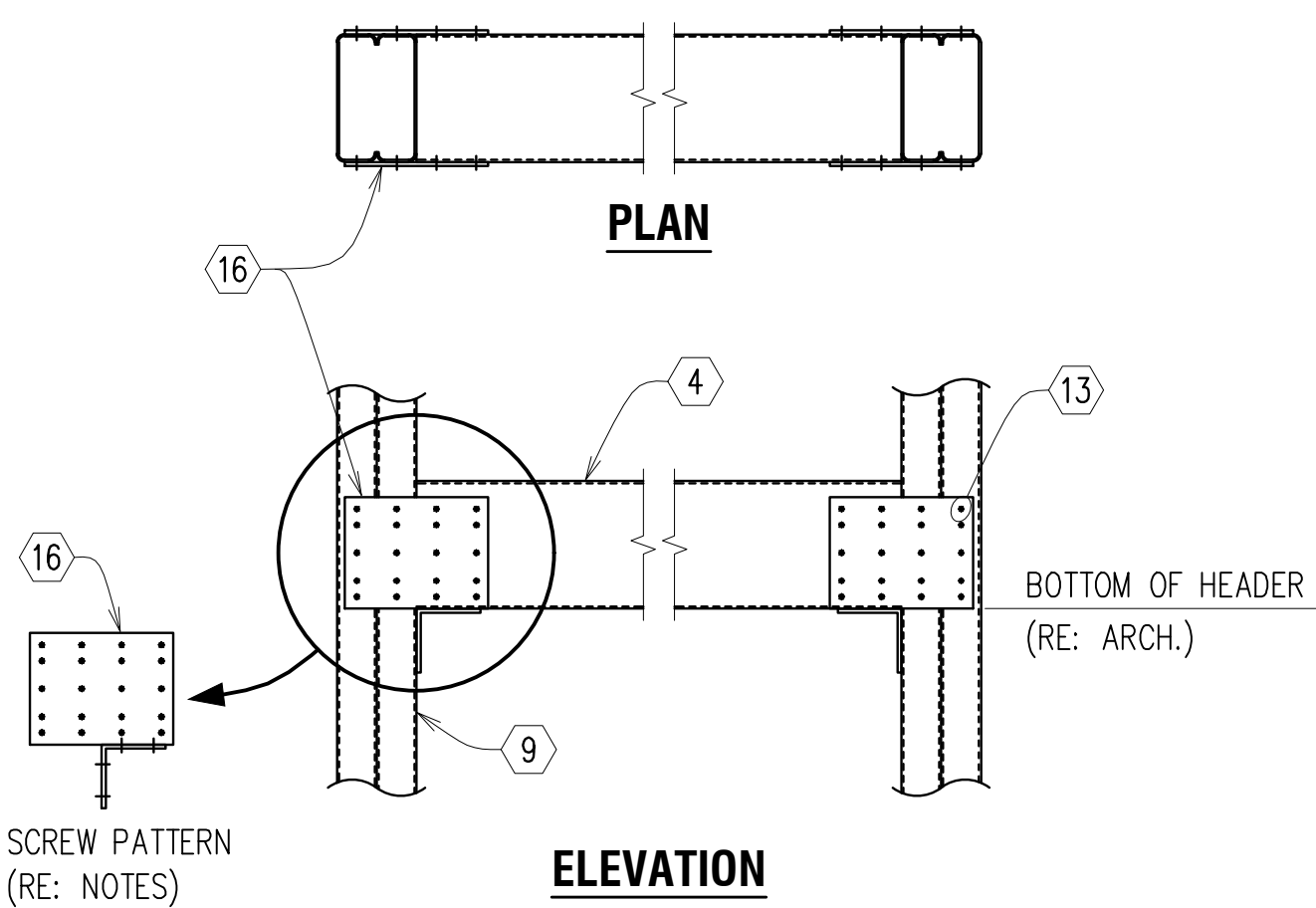

11 TYPICAL HEADER CONNECTION
N.T.S. RE: 1/S3.0

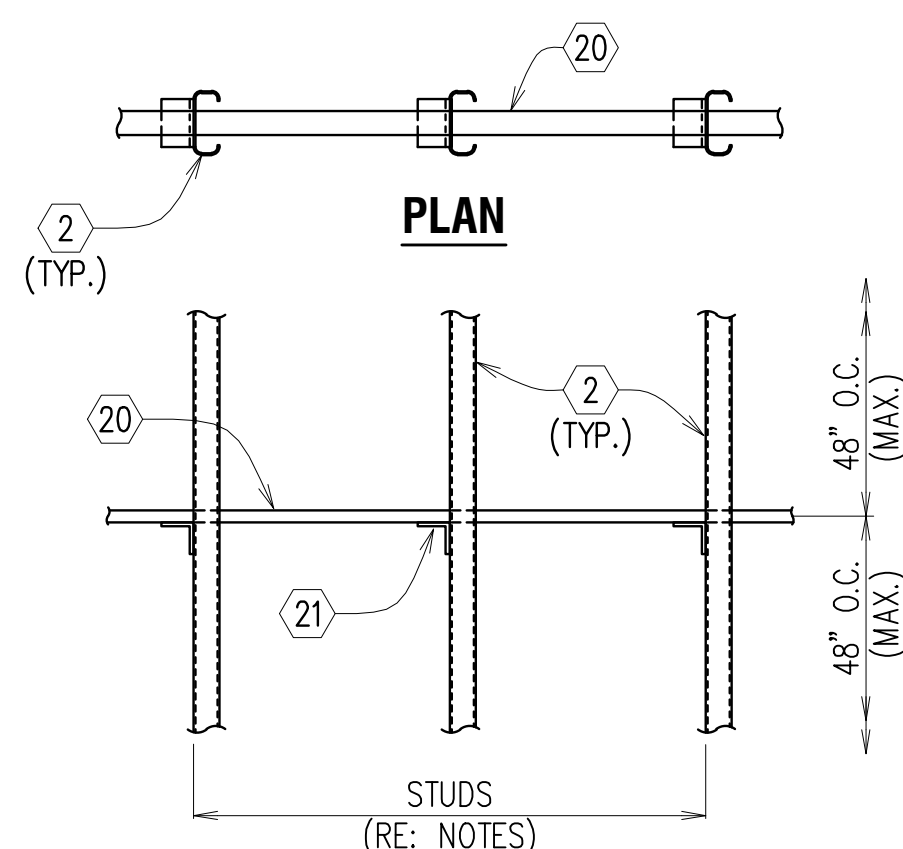

12 TYPICAL STUD WALL BRIDGING
N.T.S. RE: 1/S3.0

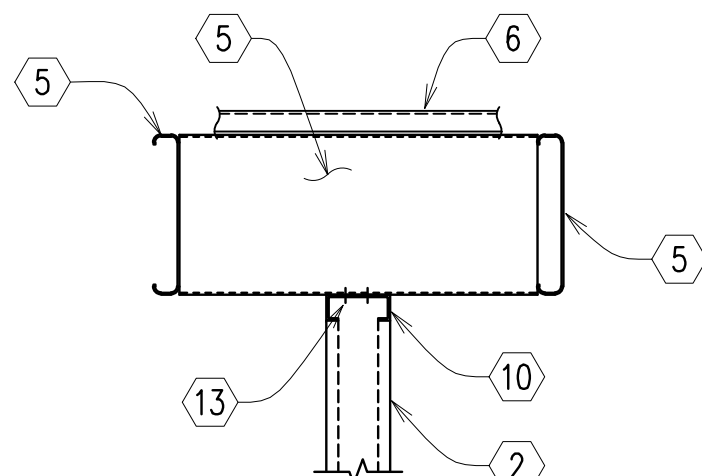

13 SHEAR WALL TO PURLIN CONNECTION
N.T.S. RE: 1/S3.0

LIGHT-GAUGE STUD FRAMING NOTES:

- MEMBER SIZES:
 - EXTERIOR WALL - 800S162-43 (33 KSI) @ 16" O.C.
 - INTERIOR SHEAR WALL - 362S162-43 (33 KSI) @ 12" O.C.
 - INTERIOR BEARING WALL - 362S162-43 (33 KSI) @ 12" O.C.
 - INTERIOR NON-BEARING WALL - 362S162-43 (33 KSI) @ 16" O.C.
- SHEARS WALLS, AS LOCATED ON S3.0, SHALL USE FLAT STRAP SHOWN ON 2/S3.0 ON BOTH SIDES OF WALL. INSTALL IN ACCORDANCE WITH MANUFACTURER'S REQUIREMENTS. FLAT STRAP SHALL BE MINIMUM 4" WIDE WITH (10) #12 TEK SCREWS. ANCHOR TO BASE SLAB SHALL BE MINIMUM 7/8" DIAMETER (A36) THREADED ROD WITH 4" EMBED AND HILT HIT-RE 500 V3 EPOXY ANCHORING SYSTEM OR APPROVED EQUAL. USE STIFFWALL BOOT KIT - SMALL / MEDIUM / TRANSITION WITH (4) 3/4" DIA. A325-X BOLTS TO CONNECT STUD COLUMN TO STIFFWALL BASE PLATE. REFERENCE LIGHT GAUGE MANUAL FOR ADDITIONAL INFORMATION.
- LINELES:
 - EXTERIOR WALL - 800S162-43 (33)
 - INTERIOR WALL - 800S200-54 (33)
 - USE HE(L)-43 (50 KSI) STIFF CLIP WITH (16) #10 TEK SCREWS TO CONNECT LINTEL TO DOUBLE STUD POST FOR ALL EXTERIOR WALL LOCATIONS.
 - USE HE(H)-68 (50 KSI) STIFF CLIP WITH (20) #10 TEK SCREWS TO CONNECT LINTEL TO DOUBLE STUD POST FOR ALL INTERIOR WALL LOCATIONS.
 - REFERENCE DETAIL 12/S3.0 FOR ADDITIONAL LINTEL REQUIREMENTS.
- ALL STUD WALLS HAVE WEAK AXIS BRACING AT 48" O.C. WEAK AXIS BRACING BY LIGHT-GAUGE BRIDGE BAR AND CONNECTED TO STUDS WITH BRIDGE CLIPS AND No. 10 TEK SCREWS (MIN.).

ASHE BROUSSARD WEINZITTEL ARCHITECTS		
This drawing and design are the property of Ashe Broussard Weinzittel Architects. They are submitted on the condition that they are not to be used, reproduced, or copied, in whole or in part, or used for furnishing information to others, without the prior written consent of Ashe Broussard Weinzittel Architects. All common law rights of copyright and otherwise are hereby specifically reserved.		
REVISIONS		
revision	description	date
-	-	-
LASALE GENERAL HOSPITAL		project no. 2024.01
Workforce Capacity and Medical Access Project		drawn AWB
EDA No. 08-79-05595 187 Ninth St. Jena, Louisiana 71342		checked WLM
sheet contents		project date DEC 2024
ROOF FRAMING PLAN & STRUCTURAL DETAILS		drawing no. S3.0

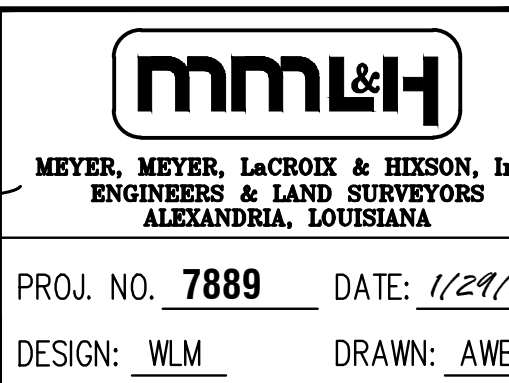
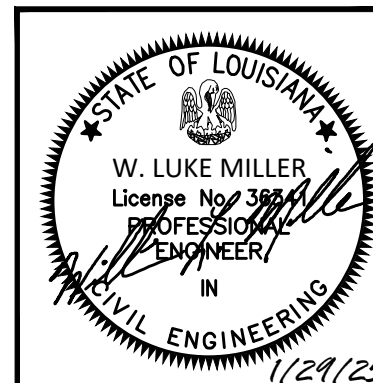

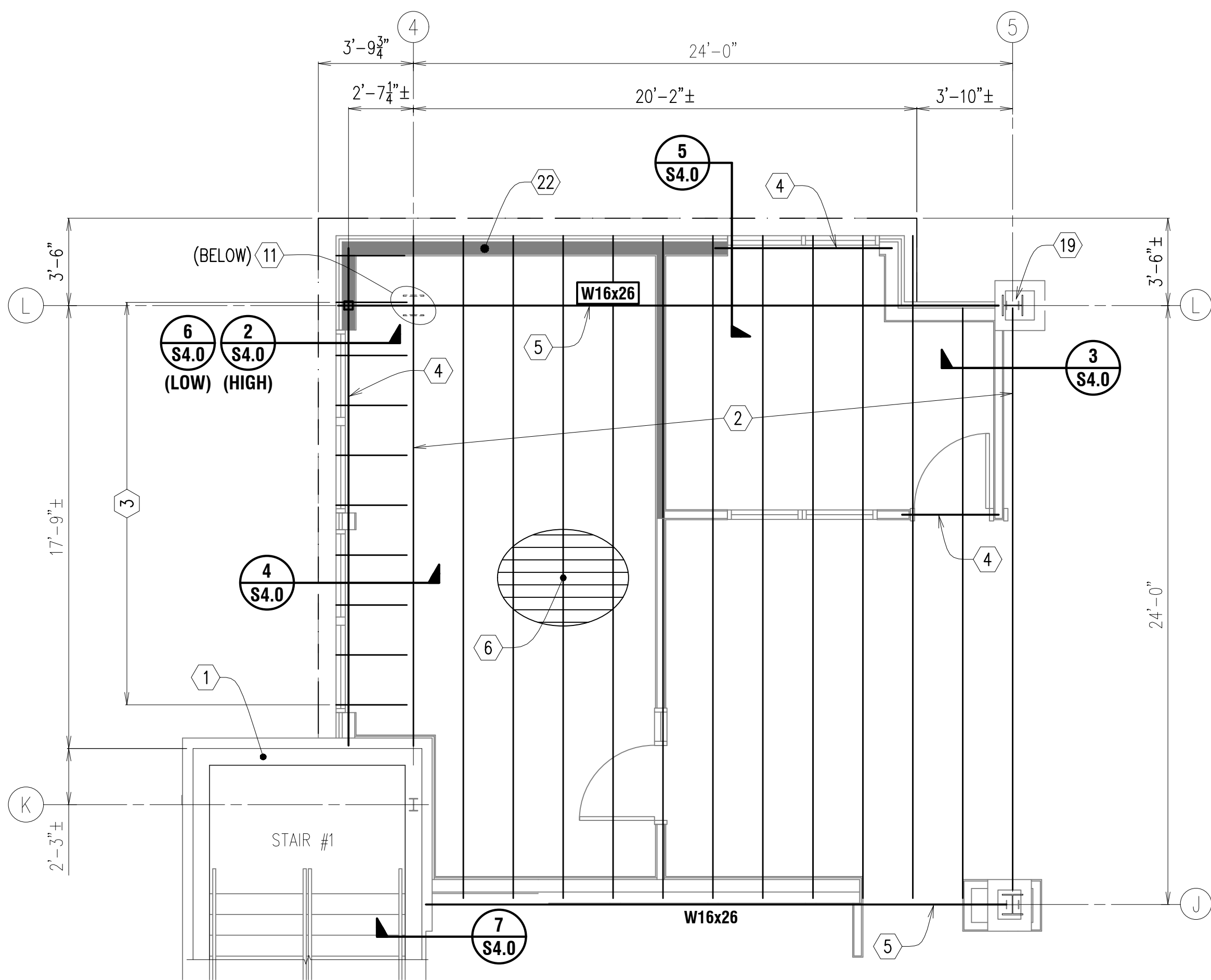

1 ROOF FRAMING PLAN
S4.0
SCALE: 1/4" = 1'-0"
RE: ARCH.

NOTE: INDICATES SHEAR WALL LOCATION AND LENGTH

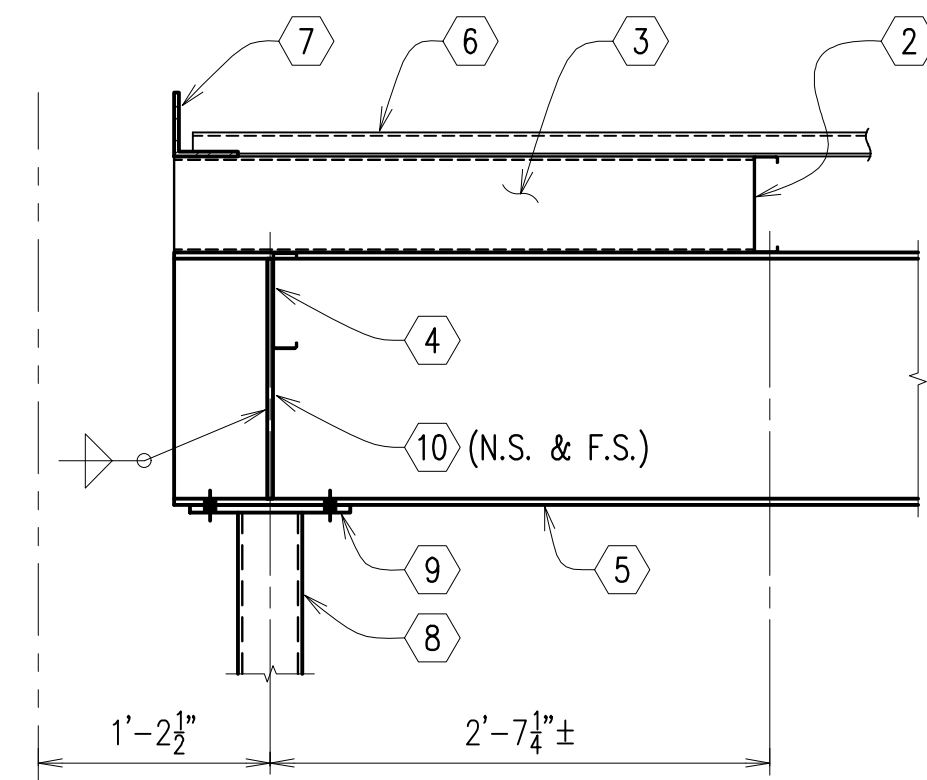

2 SECTION
S4.0
SCALE: 1" = 1'-0"
RE: 1/S4.0

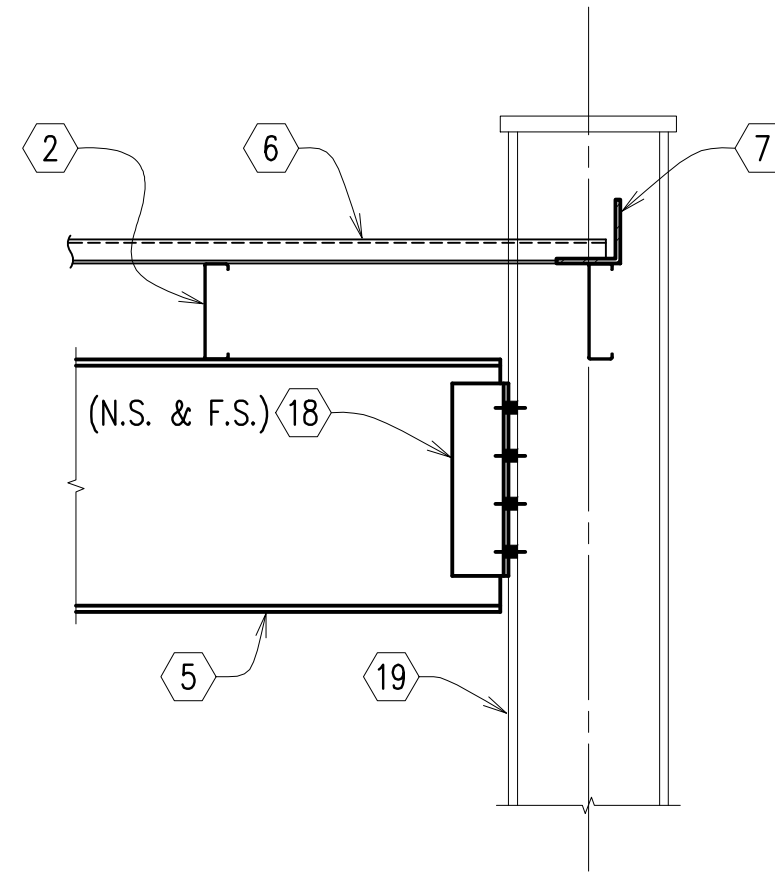

3 SECTION
S4.0
SCALE: 1" = 1'-0"
RE: 1/S4.0

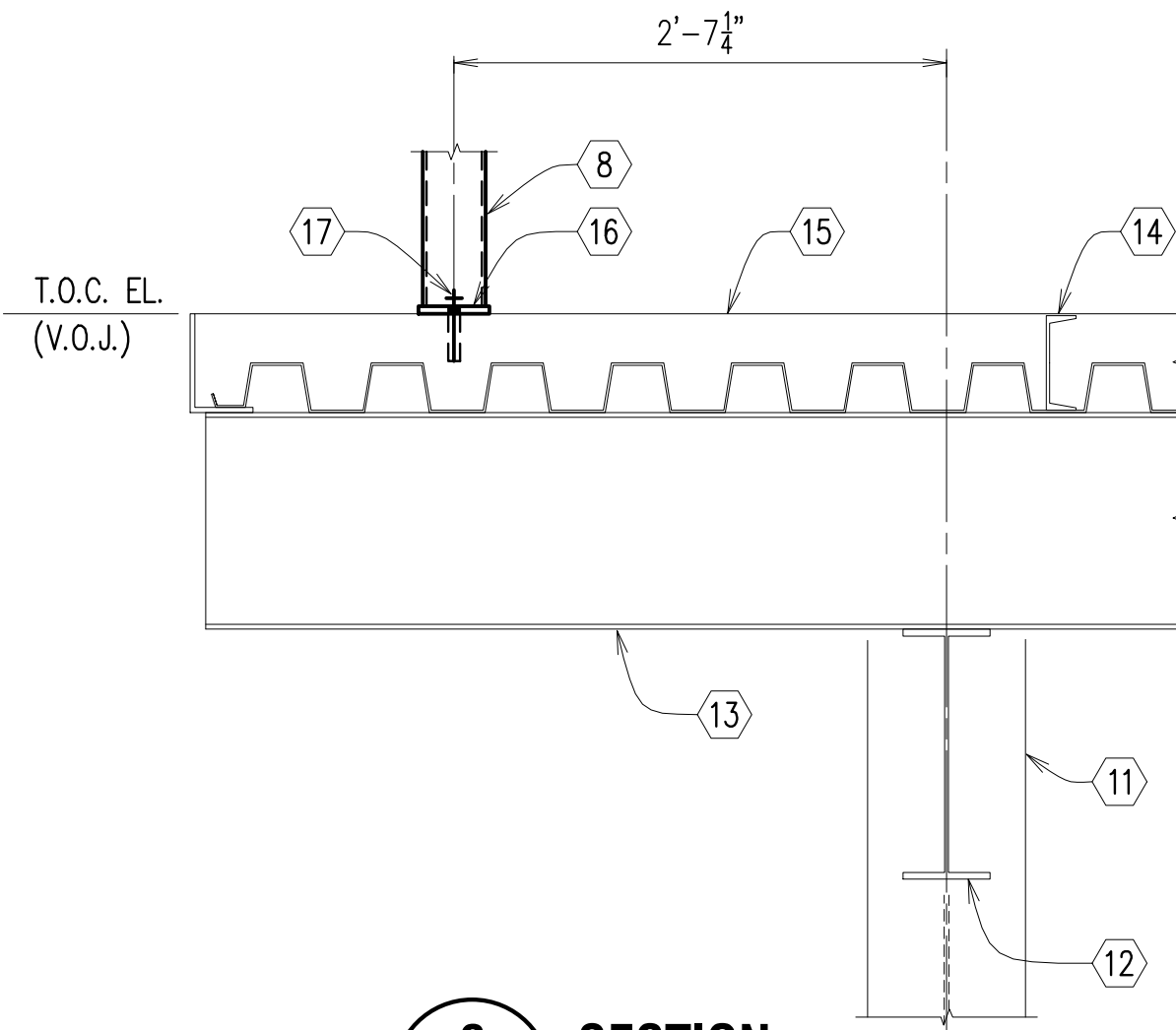

6 SECTION
S4.0
SCALE: 1" = 1'-0"
RE: 1/S4.0

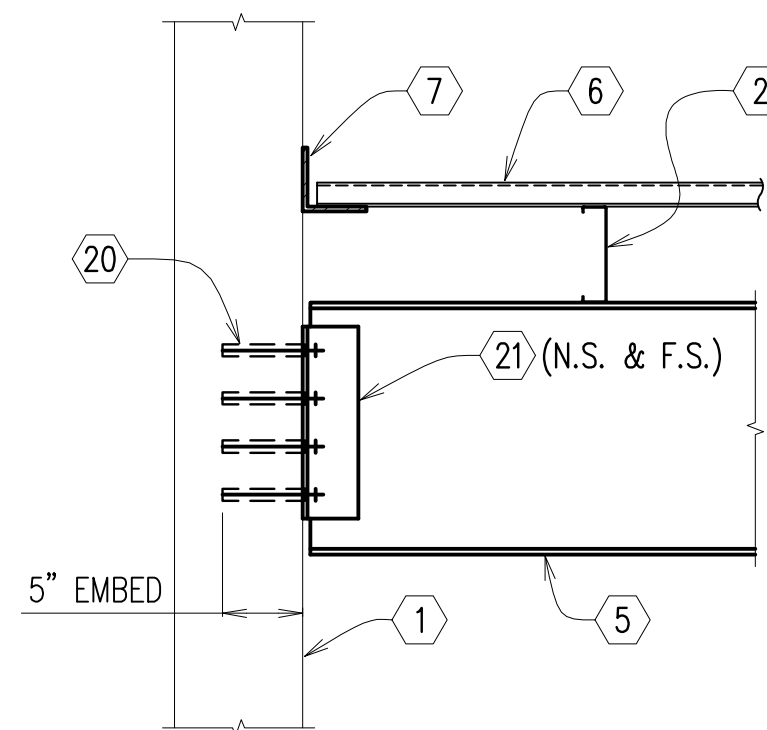

7 SECTION
S4.0
SCALE: 1" = 1'-0"
RE: 1/S4.0

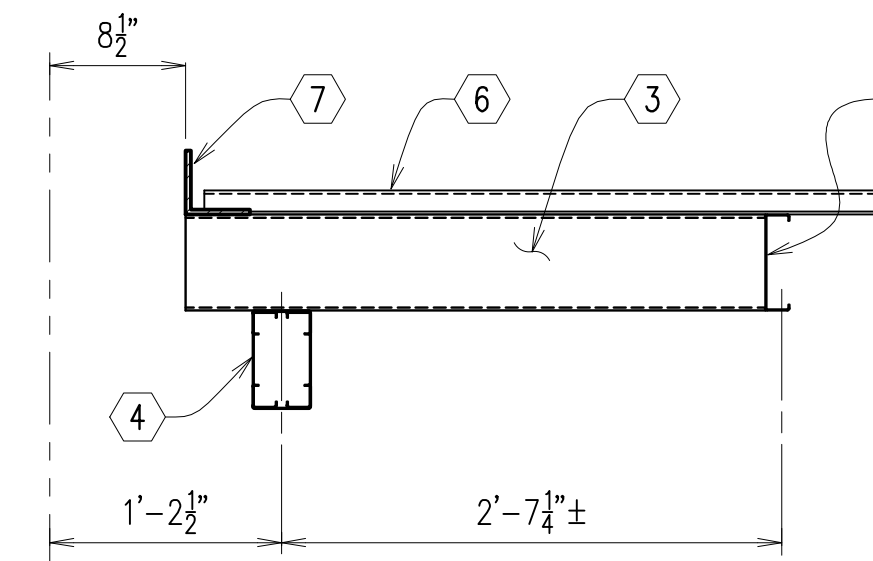

4 SECTION
S4.0
SCALE: 1" = 1'-0"
RE: 1/S4.0

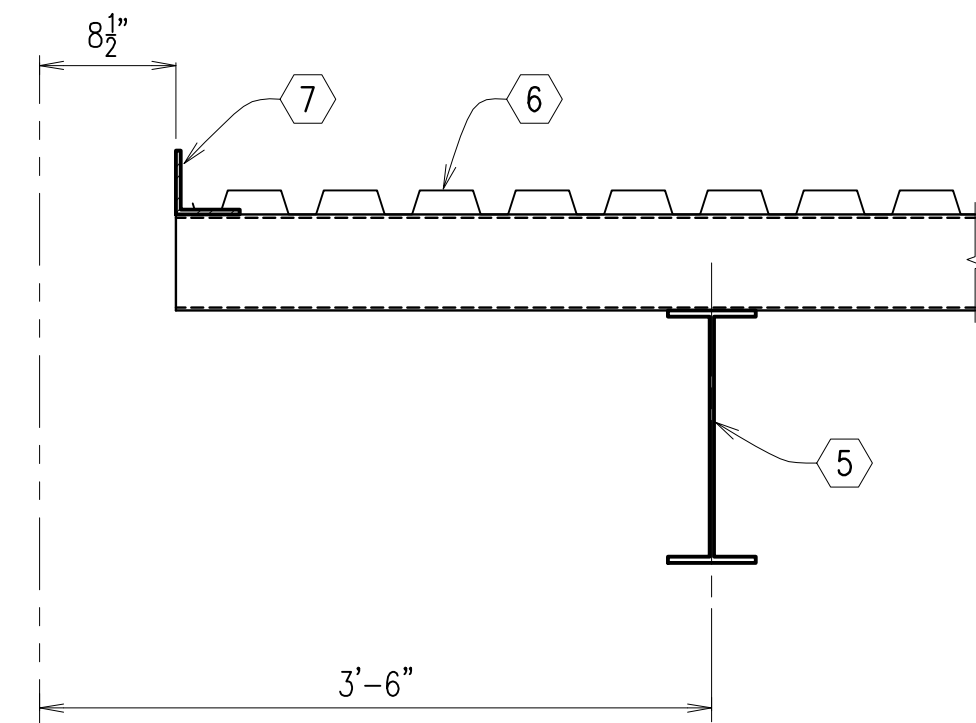

5 SECTION
S4.0
SCALE: 1" = 1'-0"
RE: 1/S4.0

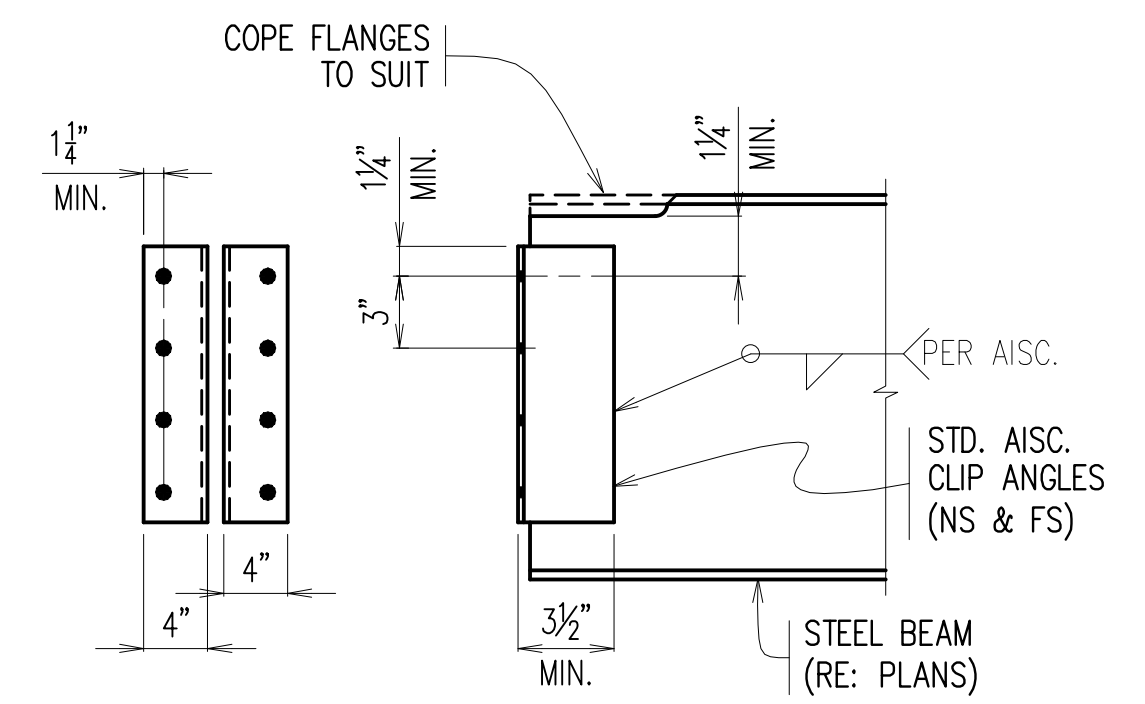

BM. DEPTH	MIN. NO. BOLTS	BEAM WEB THICKNESS	MIN. CONNECTION ANGLE THICKNESS
6"	1 ROW	0" - 5/16"	5/16"
8" - 10"	2 ROWS	3/8" - 1 1/16"	3/8"
12" - 14"	3 ROWS	3/4"	7/16"
16" - 18"	4 ROWS	1 3/16" - 1 5/16"	1/2"
21" - 24"	5 ROWS		
27" & UP	.22 x BM. DEPTH		

8 STD. BOLTED FRAMED BEAM CONN.
S4.0
SCALE: 1" = 1'-0"

KEY NOTES (THIS SHEET ONLY)

- EXISTING CONCRETE WALL
- C10x2.5 (12 GA.) PURLINS @ 2'-0" O.C.
- C10x2.5 (12 GA.) OUTLOOKERS @ 2'-0" O.C.
- LINTEL (RE: NOTES)
- STEEL BEAM (RE: PLAN)
- 1.5B (20 GA.) DECK (GALV.)
- 3"x3"x1/4" EDGE ANGLE (CONT.)
- T.S. 4"x4"x1/4" POST
- 1/2" CAP PLATE WITH (4) 1/2" A325-X BOLTS
- 1/4" STIFFENER PLATE
- EXISTING WF COLUMN (W10x49 - VOJ)
- EXISTING WF BEAM (W16x31 - VOJ)
- EXISTING WF BEAM (W14x22 - VOJ)
- EXISTING C6 IN SLAB
- EXISTING CONCRETE DECK
- 1/2" BASE PLATE
- 3/4" EXPANSION ANCHOR WITH 3" EMBED
- STANDARD AISC CLIP ANGLES (RE: TABLE)
- EXISTING WF COLUMN (W10x54 - VOJ)
- 1/2" A36 THREADED ROD WITH HILTI HIT-RE500 V3 EPOXY SYSTEM
- 3"x3"x3/8" ANGLE WITH (4) ANCHORS (RE: 20)
- SHEAR WALL (RE: NOTES)

LIGHT-GAUGE STUD FRAMING NOTES:

- MEMBER SIZES:
 - EXTERIOR WALL - 600S162-43 (33 KSI) @ 16" O.C.
 - INTERIOR SHEAR WALL - 362S162-43 (33 KSI) @ 12" O.C.
 - INTERIOR BEARING WALL - 362S162-43 (33 KSI) @ 12" O.C.
 - INTERIOR NON-BEARING WALL - 362S162-43 (33 KSI) @ 16" O.C.
- SHEARS WALLS, AS LOCATED ON S3.0, SHALL USE FLAT STRAP SHOWN ON 2/S3.0 ON BOTH SIDES OF WALL. INSTALL IN ACCORDANCE WITH MANUFACTURER'S REQUIREMENTS. FLAT STRAP SHALL BE MINIMUM 4" WIDE WITH (10) #12 TEK SCREWS. ANCHOR TO BASE SLAB SHALL BE MINIMUM 7/8" DIAMETER (A36) THREADED ROD WITH 4" EMBED AND HILTI HIT-RE 500 V3 EPOXY ANCHORING SYSTEM OR APPROVED EQUAL. USE STIFFWALL BOOT KIT - SMALL / MEDIUM / TRANSITION WITH (4) 3/4" DIA. A325-X BOLTS TO CONNECT STUD COLUMN TO STIFFWALL BASE PLATE. REFERENCE LIGHT GAUGE MANUAL FOR ADDITIONAL INFORMATION.
- LINTELS:
 - SIZE - 800S162-43 (33)
 - USE HE(L)-43 (50 KSI) STIFF CLIP WITH (16) #10 TEK SCREWS TO CONNECT LINTEL TO DOUBLE STUD POST.
 - REFERENCE DETAIL 12/S3.0 FOR ADDITIONAL LINTEL REQUIREMENTS.
- ALL STUD WALLS HAVE WEAK AXIS BRACING AT 48" O.C. WEAK AXIS BRACING BY LIGHT-GAUGE BRIDGE BAR AND CONNECTED TO STUDS WITH BRIDGE CLIPS AND No. 10 TEK SCREWS (MIN.).

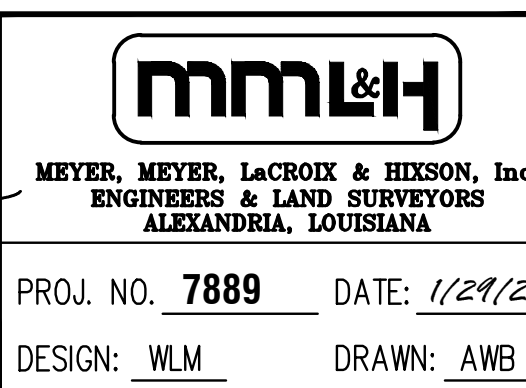
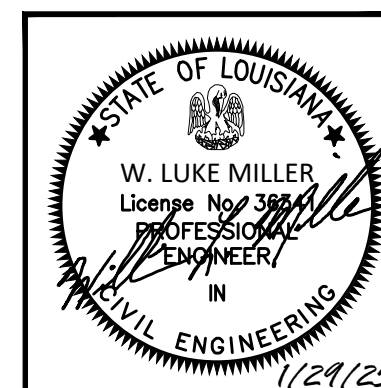

ASHE BROUSSARD WEINZETTLE ARCHITECTS		
This drawing and design are the property of Ashe Broussard Weinzettler Architects. They are submitted on the condition that they are not to be used, reproduced, or copied, in whole or in part, or used for furnishing information to others, without the prior written consent of Ashe Broussard Weinzettler Architects. All common law rights of copyright and otherwise are hereby specifically reserved.		
REVISIONS		
revision	description	date
-	-	-
LASALLE GENERAL HOSPITAL		
Workforce Capacity and Medical Access Project		
EDA No. 08-79-05595		
187 Ninth St. Jena, Louisiana 71342		
sheet contents		
ROOF FRAMING PLAN & STRUCTURAL DETAILS		
S4.0		

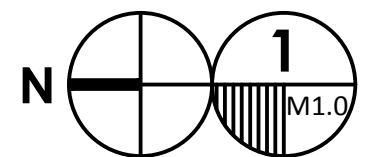
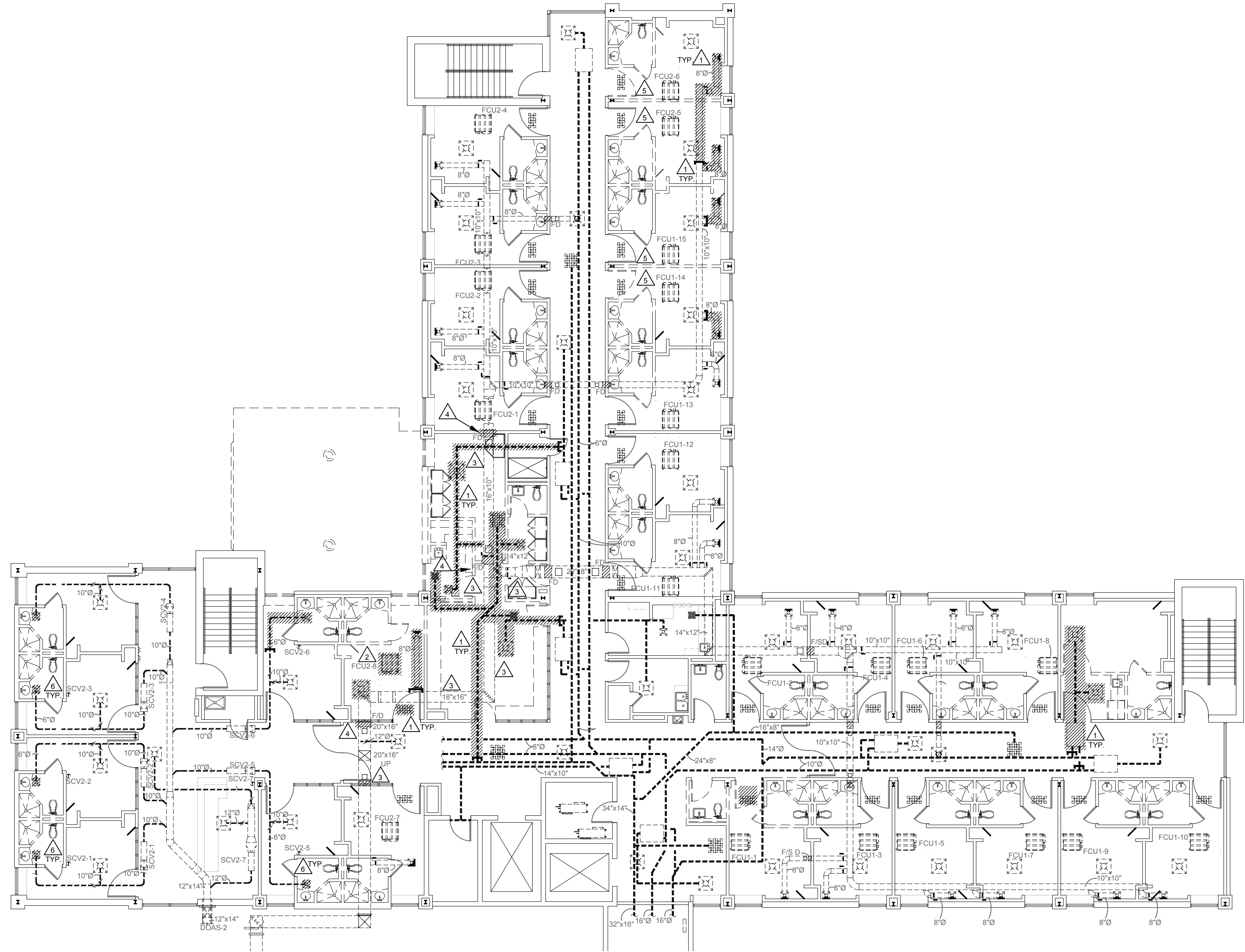

MECHANICAL DEMOLITION PLAN - SUPPLY/RETURN SECOND FLOOR

SCALE: 1/8" = 1'-0"

GENERAL MECHANICAL DEMOLITION NOTES:

- REMOVE EXISTING MECHANICAL SYSTEMS, DEVICES, ACCESSORIES, ETC. AS INDICATED. OWNER SHALL HAVE RIGHT OF FIRST REFUSAL ON REMOVED EQUIPMENT. IF REFUSED BY OWNER, REMOVE FROM SITE AND DISPOSE OF LEGALLY.
- CONTRACTOR SHALL VISIT SITE AND REVIEW ALL DRAWINGS TO DETERMINE SCOPE OF DEMOLITION WORK. COORDINATE ALL WORK WITH AND THROUGH OWNER TO DETERMINE WHEN SERVICES CAN GO OFF-LINE.
- PRIOR TO DISCONNECTING AND REMOVING OF ANY MECHANICAL SERVICES IN THE DESIGNATED AREAS SHOWN, THE CONTRACTOR MUST ENSURE THAT THE SERVICES REMOVED DO NOT AFFECT THE NORMAL OPERATION OF AREAS OUTSIDE THE CONSTRUCTION AREA. ALLOWANCE MUST BE MADE FOR ANY RE-ROUTING/TEMPORARY CONNECTIONS AS NECESSARY BEFORE THE WORK COMMENCES. COORDINATE WITH OWNER, ARCHITECT, ENGINEER, AND GENERAL CONTRACTOR.
- CONTRACTOR SHALL PATCH/REPAIR ALL SURFACES AS REQUIRED TO RECEIVE FINAL FINISHES.
- CONTRACTOR SHALL REFER TO ALL ARCHITECTURAL PLANS FOR PHASING AND ALTERNATES.

MECHANICAL DEMOLITION KEYNOTES:

- REMOVE EXISTING EQUIPMENT, DUCTWORK, GRILLES, AND ACCESSORIES SHOWN HATCHED. CONTRACTOR SHALL CAP EXISTING DUCT AT MAINS WHERE SHOWN. (TYPICAL)
- REMOVE INDOOR UNIT ABOVE CEILING AND ALL ASSOCIATED DUCTWORK SHOWN HATCHED.
- OUTSIDE AIR DUCTWORK TO REMAIN IN THIS VICINITY.
- REMOVE DUCT AND FIRE DAMPER TO ACCOMMODATE NEW CONSTRUCTION. REFER TO SHEET M2.2 FOR PATCHING OF DUCTWORK.
- EXISTING UNIT, GRILLES/DIFFUSERS, DUCTWORK, AND ASSOCIATED ACCESSORIES TO BE REMOVED AND REINSTALLED. REFER TO SHEET M2.1 FOR RECONFIGURATION OF EQUIPMENT.
- REMOVE AND REPLACE DIFFUSERS IN RESTROOMS TO ACCOMMODATE NEW CEILING GRID. (TYPICAL)

MECHANICAL CONTRACTOR SHALL COORDINATE WITH FACILITY'S BMS CONTRACTOR (SIEMENS) TO UPDATE GRAPHICS TO INCLUDE THE REMOVAL OF ALL DUAL DUCT BOXES BEING DEMOLISHED. ALL EXISTING CONTROLS ON BOXES BEING REMOVED SHALL BE DEMOLISHED.

CONTACT: LORIE ALTAN, SIEMENS (225)402-5999



ASSOCIATED DESIGN GROUP, INC.

3909 W Congress Street, Suite 201
Lafayette, Louisiana 70506
Phone: (337) 234-5710
Email: adginc@adginc.org

Project No. 24277

ASHE | BROUSSARD | WEINZITTE
ARCHITECTS

This drawing and design are the property of Ashe Broussard Weinzelte Architects. They are submitted on the condition that they are not to be used, reproduced, or copied, in whole or in part, or used for furnishing information to others, without the prior written consent of Ashe Broussard Weinzelte Architects. All common law rights of copyright and otherwise are hereby specifically reserved.



REVISIONS

revision	description	date
-	-	-

**LASALLE GENERAL
HOSPITAL**

Workforce Capacity and Medical
Access Project
EDA No. 08-79-05595
187 Ninth St. Jena, Louisiana 71342

sheet contents

**MECHANICAL DEMOLITION
PLAN - SUPPLY/RETURN SECOND
FLOOR**

project no.
2024.01
drawn
EM
checked
CC
project date
JAN 2025
drawing no.

M1.0

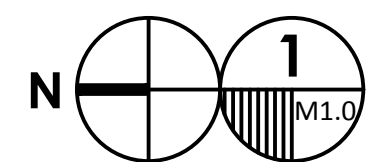
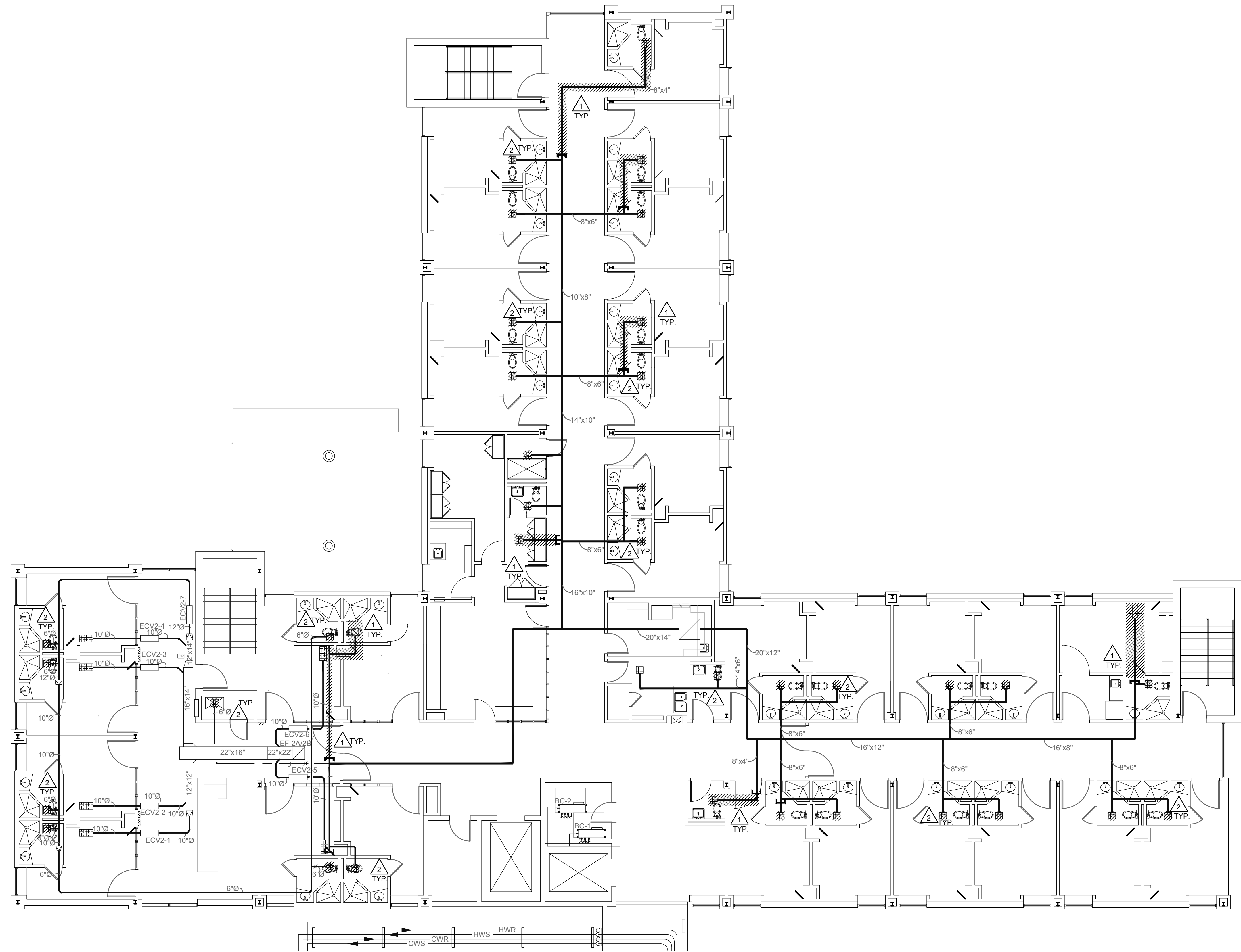

MECHANICAL DEMOLITION PLAN - EXHAUST/PIPING SECOND FLOOR

SCALE: 1/8" = 1'-0"

GENERAL MECHANICAL DEMOLITION NOTES:

- REMOVE EXISTING MECHANICAL SYSTEMS, DEVICES, ACCESSORIES, ETC. AS INDICATED. OWNER SHALL HAVE RIGHT OF FIRST REFUSAL ON REMOVED EQUIPMENT. IF REFUSED BY OWNER, REMOVE FROM SITE AND DISPOSE OF LEGALLY.
- CONTRACTOR SHALL VISIT SITE AND REVIEW ALL DRAWINGS TO DETERMINE SCOPE OF DEMOLITION WORK. COORDINATE ALL WORK WITH AND THROUGH OWNER TO DETERMINE WHEN SERVICES CAN GO OFF-LINE.
- PRIOR TO DISCONNECTING AND REMOVING OF ANY MECHANICAL SERVICES IN THE DESIGNATED AREAS SHOWN, THE CONTRACTOR MUST ENSURE THAT THE SERVICES REMOVED DO NOT AFFECT THE NORMAL OPERATION OF AREAS OUTSIDE THE CONSTRUCTION AREA. ALLOWANCE MUST BE MADE FOR ANY RE-ROUTING/TEMPORARY CONNECTIONS AS NECESSARY BEFORE THE WORK COMMENCES. COORDINATE WITH OWNER, ARCHITECT, ENGINEER, AND GENERAL CONTRACTOR.
- CONTRACTOR SHALL PATCH/REPAIR ALL SURFACES AS REQUIRED TO RECEIVE FINAL FINISHES.
- CONTRACTOR SHALL REFER TO ALL ARCHITECTURAL PLANS FOR PHASING AND ALTERNATES.

MECHANICAL DEMOLITION KEYNOTES:

- REMOVE EXISTING DUCTWORK, GRILLES, AND ACCESSORIES SHOWN HATCHED. CONTRACTOR SHALL CAP EXISTING DUCT AT MAINS WHERE SHOWN. (TYPICAL)
- REMOVE AND REPLACE GRILLES IN RESTROOMS TO ACCOMMODATE NEW CEILING GRID. (TYPICAL)



ASSOCIATED DESIGN GROUP, INC.
3909 W Congress Street, Suite 201
Lafayette, Louisiana 70506
Phone: (337) 234-5710
Email: adginc@adginc.org

Project No. 24277

ASHE | BROUSSARD | WEINZITZLE
ARCHITECTS

This drawing and design are the property of Ashe Broussard Weinzitzle Architects. They are submitted on the condition that they are not to be used, reproduced, or copied, in whole or in part, or used for furnishing information to others, without the prior written consent of Ashe Broussard Weinzitzle Architects. All common law rights of copyright and otherwise are hereby specifically reserved.



REVISIONS

revision	description	date
-	-	-

LASALLE GENERAL HOSPITAL

Workforce Capacity and Medical Access Project
EDA No. 08-79-05595
187 Ninth St. Jena, Louisiana 71342

MECHANICAL DEMOLITION PLAN - EXHAUST/PIPING SECOND FLOOR

project no. 2024.01
drawn: EM
checked: CC
project date JAN 2025
drawing no. M1.1

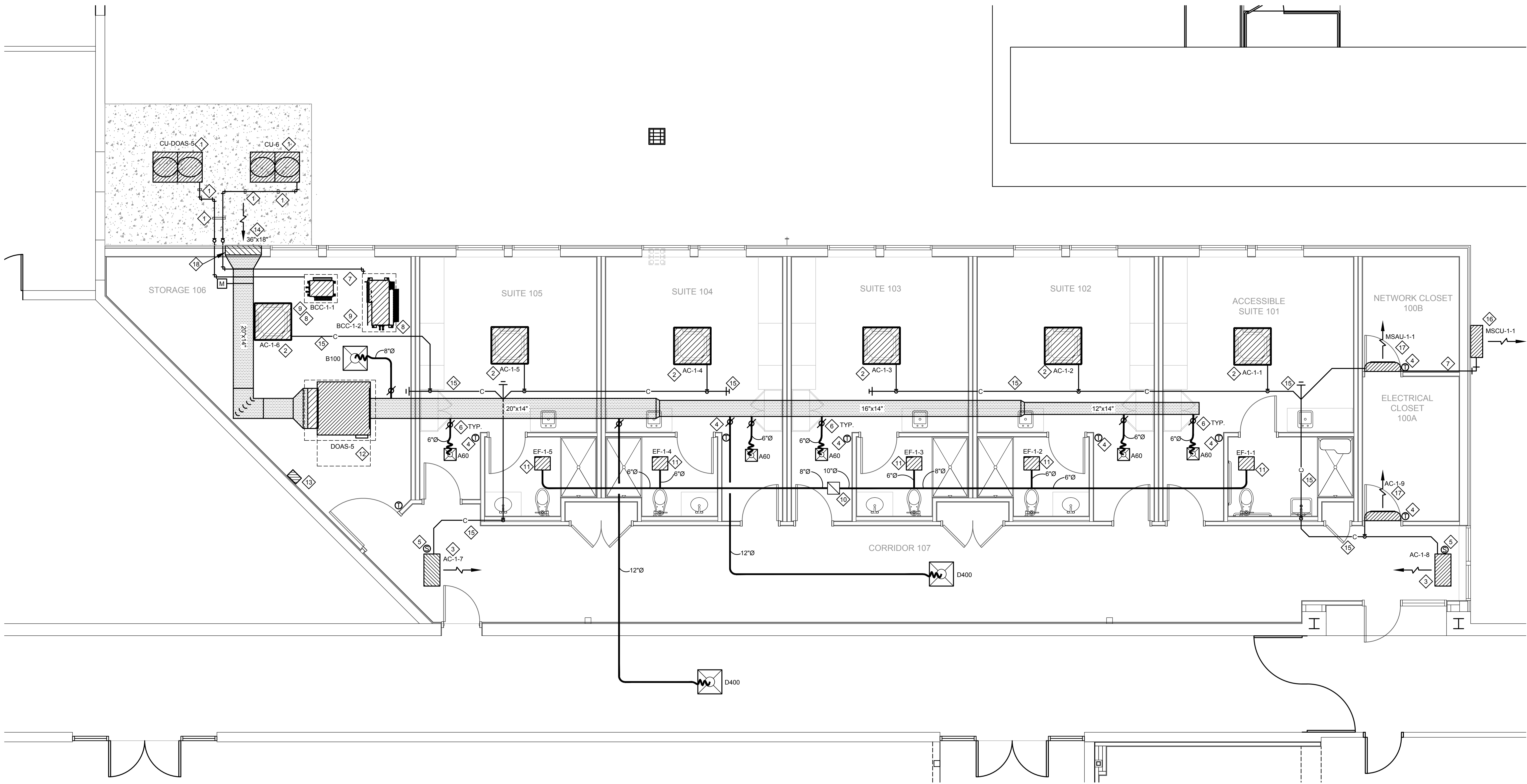

MECHANICAL PLAN - PHYSICIAN'S WING
SCALE: 1/4" = 1'-0"

GENERAL MECHANICAL NOTES:

- ALL WORK SHALL COMPLY WITH LOCAL, STATE, AND FEDERAL CODES TO THE SATISFACTION OF CODE AUTHORITIES HAVING JURISDICTION.
- COORDINATE ALL CEILING DEVICES, DUCTWORK, ETC. WITH LIGHTING, STRUCTURAL, ETC. THROUGH GENERAL CONTRACTOR. REFER TO ALL DRAWINGS, (STRUCTURAL, PLUMBING, ELECTRICAL, ARCHITECTURAL, ETC.) NOTIFY ARCHITECT/ENGINEER CONCERNING ANY CONFLICTS NOTED PRIOR TO BIDS FOR CLARIFICATION TO THE SATISFACTION OF THE BIDDER. REFER TO SPECIFICATIONS FOR REQUIREMENTS. REFER TO LATEST ARCHITECTURAL REFLECTED CEILING PLAN. COORDINATE ALL CEILING DEVICE LOCATIONS WITH CEILING GRID.
- ALL SUPPLY, RETURN, EXHAUST, AND OUTSIDE AIR DUCTWORK SHALL BE EXTERNALLY INSULATED UNLESS NOTED OTHERWISE ON DRAWINGS. DUCT SIZES SHOWN ARE CLEAR METAL TO METAL. WRAP ALL DUCTWORK EXTERNALLY.
- HARDCAST ALL NEW DUCTWORK JOINTS FOR AIRTIGHT SYSTEM. REFER TO DETAILS FOR DUCTWORK TAP, SPLITTER, BRANCH CONFIGURATION, ETC. INSTALL IN ACCORDANCE WITH SMACNA RECOMMENDATIONS AND INSTALLATION GUIDELINES.
- VERIFY ALL OUTSIDE AIR INTAKES ARE A MINIMUM OF TEN FEET FROM EXHAUST OUTLETS, SEWER VENTS, ETC.
- CONTRACTOR SHALL SEAL ALL PIPING AND DUCT PENETRATIONS THROUGH WALLS AND FLOORS AS PER THE RATED UL DESIGNATION'S REQUIREMENTS. REFER TO ARCHITECTURAL PLANS FOR ALL UL RATINGS.
- PROVIDE ACCESS PANELS (PER SPECIFICATIONS) AS NEEDED FOR ACCESS TO ALL NEW FIRE DAMPERS, MANUAL DAMPERS, AND MOTORIZED DAMPERS. COORDINATE FINAL LOCATION/SIZE WITH ENGINEER/OWNER. ALL DAMPERS, ACCESS PANELS, ETC. SHALL BE INSTALLED FOR MAXIMUM ACCESSIBILITY.
- CONTRACTOR SHALL CAP AND SEAL ALL DUCTWORK DURING CONSTRUCTION TO PREVENT CONTAMINATION DUE TO CONSTRUCTION DEBRIS.

MECHANICAL KEYNOTES:

- INSTALL CONDENSING UNITS ON STAND ON CONCRETE PAD PROVIDED BY GENERAL CONTRACTOR. COORDINATE LOCATION WITH MANUFACTURER'S RECOMMENDED CLEARANCES. PROVIDE REFRIGERANT PIPING SUPPORTS PER DETAILS. PIPE DRAIN PAN TO EDGE OF SLAB AND TURN DOWN.
- PROVIDE AND INSTALL AN INDOOR 3x2 4 WAY AIRFLOW CEILING CASSETTE UNIT IN CEILING GRID IN THIS VICINITY. COORDINATE EXACT LOCATION WITH FINAL ARCHITECTURAL REFLECTIVE CEILING PLAN PRIOR TO ROUGH-IN. INSTALL AS PER MANUFACTURER'S INSTRUCTIONS AND DIRECTIONS, PROVIDING ALL ACCESSORIES AND ITEMS REQUIRED. COORDINATE LOCATION WITH ARCHITECT/GENERAL CONTRACTOR PRIOR TO ROUGH-IN.
- INDOOR ONE-WAY THROW CEILING CASSETTE UNIT IN THIS VICINITY. COORDINATE EXACT LOCATION WITH FINAL ARCHITECTURAL REFLECTIVE CEILING PLAN PRIOR TO ROUGH-IN. INSTALL AS PER MANUFACTURER'S INSTRUCTIONS AND DIRECTIONS, PROVIDING ALL ACCESSORIES AND ITEMS REQUIRED. COORDINATE LOCATION WITH ARCHITECT/GENERAL CONTRACTOR PRIOR TO ROUGH-IN.
- INSTALL MITSUBISHI SIMPLE MA THERMOSTAT WHERE SHOWN. LABEL EACH SENSOR TO INDICATE UNIT SERVED. (TYPICAL)
- UNIT SHALL BE CONTROLLED BY TEMPERATURE SENSOR ON UNIT.
- INSTALL MANUAL BALANCING DAMPER AT DUCT TAP SPIN FITTING ABOVE LAY-IN CEILING AND BALANCE TO CFM INDICATED AT GRILLE. DUCT TAPS SHALL BE A MINIMUM OF 12" FROM END OF SUPPLY AIR DUCT. (TYPICAL)
- TYPE "K" HARD COPPER REFRIGERANT PIPING RISES UP EXTERIOR WALL FROM OUTDOOR UNIT TO ASSOCIATED BRANCH CONTROLLER / MSAU. INSTALL ALL TEES, ELBOWS, ETC. PER MANUFACTURER'S RECOMMENDATIONS. COORDINATE EXACT ROUTING WITH MANUFACTURER PRIOR TO ROUGH-IN.
- TYPE "L" SOFT COPPER SHALL BE USED FOR REFRIGERANT LINES FROM BRANCH CONTROLLER TO EACH INDIVIDUAL VRF INDOOR UNIT BEING SERVED BY THAT SYSTEM EXCEPT WHERE LINE SETS CAN BE SEEN FROM BELOW (EXPOSED). REFER TO ARCHITECTURAL CEILING PLAN PRIOR TO ROUGH-INS. INSTALL ALL TEES, ELBOWS, ETC. PER MANUFACTURER'S RECOMMENDATIONS. COORDINATE EXACT ROUTING WITH MANUFACTURER PRIOR TO ROUGH-IN.
- INSTALL BRANCH CONTROLLER ABOVE CEILING IN THIS VICINITY. PROVIDE GALVANIZED DRAIN PAN EXTENDING 4" AROUND UNIT AND VALVES. COORDINATE ACCESS WITH LIGHTING, DUCTWORK, AND CEILING GRID. PROVIDE AND INSTALL BALL VALVE AT EACH BRANCH CONNECTION IN ACCESSIBLE LOCATION ABOVE CEILING PER DETAIL.
- 12"x12" EXHAUST DUCTWORK RISES UP TO EXHAUST HOOD (COOK MODEL GI 12"x12") WHERE SHOWN.
- FAN SHALL BE CONTROLLED BY OCCUPANCY SENSOR WITH 15 MINUTE TIMER.
- INSTALL DEDICATED OUTSIDE AIR SYSTEM ABOVE CEILING WHERE SHOWN. INSTALL UNIT IN GALVANIZED DRAIN PAN EXTENDING 4" AROUND UNIT WITH FLOAT SWITCH. INSTALL FACTORY PROVIDED FILTER RACK ON DOAS UNIT. COORDINATE LOCATION OF UNIT WITH ALL TRADES AND LOCATE FOR MAXIMUM ACCESSIBILITY.
- VRF SYSTEM CONTROLLER. COORDINATE 120 V JUNCTION BOX WITH ELECTRICAL CONTRACTOR PRIOR TO INSTALLATION.
- EXHAUST/OUTSIDE AIR LOUVER (GREENHECK EVH-501D, RUSKIN EME5625, OR APPROVED EQUAL, COLOR SPECIFIED BY ARCHITECT) WITH BIRDSCREEN AT SIZE INDICATED IN THIS VICINITY. COORDINATE EXACT LOCATION WITH ARCHITECTURAL ELEVATIONS AND STRUCTURAL DRAWINGS PRIOR TO FABRICATING DUCTWORK. CONTRACTOR SHALL PROVIDE PLENUM BOX FULL SIZE OF LOUVER FOR DUCT CONNECTION.
- INSTALL 2" INSULATED PVC CONDENSATE HEADER AT SIZE INDICATED APPROXIMATELY WHERE SHOWN. CONTRACTOR SHALL EXTEND INSULATED CONDENSATE DRAIN LINES FROM EACH AC UNIT TO CONDENSATE HEADER AND TERMINATE WITH AIR GAP INTO HUB DRAIN. REFER TO DETAIL. PROVIDE CLEAN OUT PLUGS AT EACH END AND CHANGE IN DIRECTION GREATER THAN 45 DEGREES. REFER TO P2.0 FOR LOCATION OF HUB DRAINS.
- INSTALL CONDENSING UNIT ON FACTORY SUPPLIED WALL BRACKET. INSTALL TOP OF UNIT 12" FROM CEILING. COORDINATE LOCATION WITH MANUFACTURER'S RECOMMENDED CLEARANCES.
- INSTALL WALL-MOUNTED MINI-SPLIT UNIT ABOVE DOOR. CONDENSATE DRAIN LINE SHALL TERMINATE INTO CONDENSATE HEADER.
- INSTALL EDGE OF LOUVER 10'-6" FROM EXTERIOR WALL OF NURSING HOME.



ASSOCIATED DESIGN GROUP, INC.
3909 W Congress Street, Suite 201
Lafayette, Louisiana 70506
Phone: (337) 234-5710
Email: adginc@adginc.org
Project No. 24277

ASHE | BROUSSARD | WEINZITTEL
ARCHITECTS

This drawing and design are the property of Ashe Broussard Weinzittel Architects. They are submitted on the condition that they are not to be used, reproduced, or copied, in whole or in part, or used for furnishing information to others, without the prior written consent of Ashe Broussard Weinzittel Architects. All common law rights of copyright and otherwise are hereby specifically reserved.



REVISIONS

revision	description	date
-	-	-

LASALLE GENERAL HOSPITAL Workforce Capacity and Medical Access Project EDA No. 08-79-05595 187 Ninth St. Jena, Louisiana 71342 Email: adginc@adginc.org sheet contents MECHANICAL PLAN - PHYSICIAN'S WING	project no. 2024.01
	drawn by EM
	checked by CC
	project date JAN 2025 drawing no. M2.0

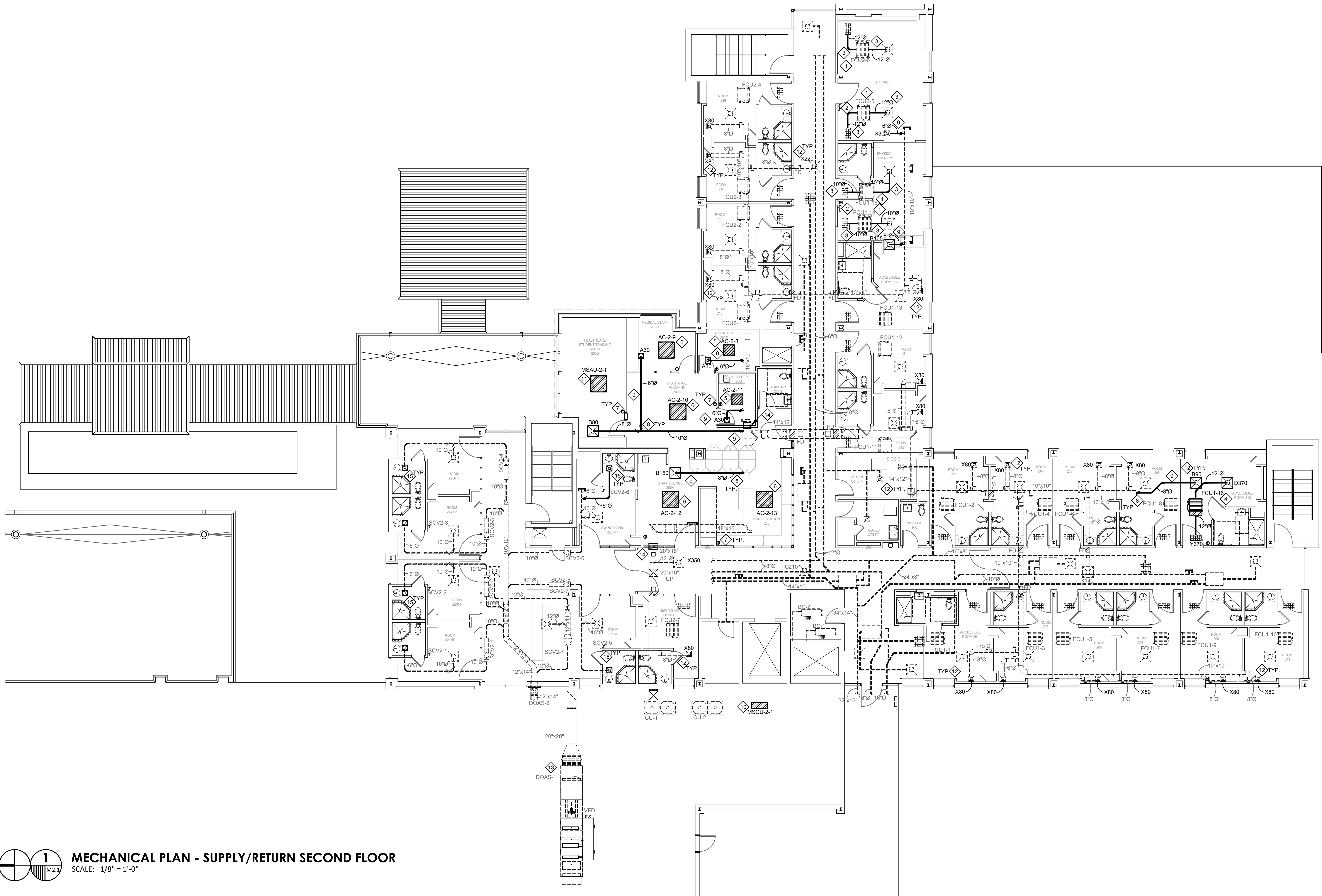

MECHANICAL PLAN - SUPPLY/RETURN SECOND FLOOR
SCALE: 1/8" = 1'-0"

GENERAL MECHANICAL NOTES:

- ALL WORK SHALL COMPLY WITH LOCAL, STATE, AND FEDERAL CODES TO THE SATISFACTION OF CODE AUTHORITIES HAVING JURISDICTION.
- COORDINATE ALL CEILING DEVICES, DUCTWORK, ETC. WITH LIGHTING, STRUCTURAL, ETC. THROUGH GENERAL CONTRACTOR. REFER TO ALL DRAWINGS (STRUCTURAL, PLUMBING, ELECTRICAL, ARCHITECTURAL, ETC.) NOTIFY ARCHITECT/ENGINEER CONCERNING ANY CONFLICTS NOTED PRIOR TO BIDS FOR CLARIFICATION TO THE SATISFACTION OF THE BIDDER. REFER TO SPECIFICATIONS FOR REQUIREMENTS. REFER TO LATEST ARCHITECTURAL REFLECTED CEILING PLAN. COORDINATE ALL CEILING DEVICE LOCATIONS WITH CEILING GRID.
- ALL SUPPLY, RETURN, EXHAUST, AND OUTSIDE AIR DUCTWORK SHALL BE EXTERNALLY INSULATED UNLESS NOTED OTHERWISE ON DRAWINGS. DUCT SIZES SHOWN ARE CLEAR METAL TO METAL. WRAP ALL DUCTWORK EXTERNALLY.
- HARDCAST ALL NEW DUCTWORK JOINTS FOR AIRTIGHT SYSTEM. REFER TO DETAILS FOR DUCTWORK TAP, SPLITTER, BRANCH CONFIGURATION, ETC. INSTALL IN ACCORDANCE WITH SMACNA RECOMMENDATIONS AND INSTALLATION GUIDELINES.
- VERIFY ALL OUTSIDE AIR INTAKES ARE A MINIMUM OF TEN FEET FROM EXHAUST OUTLETS, SEWER VENTS, ETC.
- CONTRACTOR SHALL SEAL ALL PIPING AND DUCT PENETRATIONS THROUGH WALLS AND FLOORS AS PER THE RATED UL DESIGNATIONS REQUIREMENTS. REFER TO ARCHITECTURAL PLANS FOR ALL UL RATINGS.
- PROVIDE ACCESS PANELS (PER SPECIFICATIONS) AS NEEDED FOR ACCESS TO ALL NEW FIRE DAMPERS, MANUAL DAMPERS, AND MOTORIZED DAMPERS. COORDINATE FINAL LOCATION/SIZE WITH ENGINEER/OWNER. ALL DAMPERS, ACCESS PANELS, ETC. SHALL BE INSTALLED FOR MAXIMUM ACCESSIBILITY.
- CONTRACTOR SHALL CAP AND SEAL ALL DUCTWORK DURING CONSTRUCTION TO PREVENT CONTAMINATION DUE TO CONSTRUCTION DEBRIS.

MECHANICAL KEYNOTES:

- RE-INSTALL EXISTING CONCEALED TYPE VRF INDOOR UNIT AND ASSOCIATED ACCESSORIES (DRAINS, DRAIN PANS, FILTER RACKS, ETC.) WHERE SHOWN.
- RE-INSTALL EXISTING THERMOSTAT WHERE SHOWN.
- EXTEND NEW DUCTWORK AS SHOWN FOR EXISTING VRF INDOOR UNITS.
- PROVIDE AND INSTALL NEW CONCEALED TYPE VRF INDOOR UNIT WHERE INDICATED WITH EMERGENCY DRAIN PAN AND FLOAT SWITCH. PROVIDE RECOMMENDED CLEARANCE AROUND NEW UNIT. INSTALL AS PER MANUFACTURER'S INSTRUCTIONS AND DIRECTIONS, PROVIDING ALL ACCESSORIES, FACTORY PROVIDED FILTER, AND ITEMS REQUIRED. COORDINATE LOCATION WITH ARCHITECT/GENERAL CONTRACTOR PRIOR TO ROUGH-IN.
- PROVIDE AND INSTALL AN INDOOR 2'X2' 4-WAY AIRFLOW CEILING CASSETTE UNIT IN CEILING GRID IN THIS VICINITY. COORDINATE EXACT LOCATION WITH FINAL ARCHITECTURAL REFLECTIVE CEILING PLAN PRIOR TO ROUGH-IN. INSTALL AS PER MANUFACTURER'S INSTRUCTIONS AND DIRECTIONS, PROVIDING ALL ACCESSORIES AND ITEMS REQUIRED. COORDINATE LOCATION WITH ARCHITECT/GENERAL CONTRACTOR PRIOR TO ROUGH-IN.
- PROVIDE AND INSTALL AN INDOOR 3'X3' 4-WAY AIRFLOW CEILING CASSETTE UNIT IN CEILING GRID IN THIS VICINITY. COORDINATE EXACT LOCATION WITH FINAL ARCHITECTURAL REFLECTIVE CEILING PLAN PRIOR TO ROUGH-IN. INSTALL AS PER MANUFACTURER'S INSTRUCTIONS AND DIRECTIONS, PROVIDING ALL ACCESSORIES AND ITEMS REQUIRED. COORDINATE LOCATION WITH ARCHITECT/GENERAL CONTRACTOR PRIOR TO ROUGH-IN.
- INSTALL MITSUBISHI SIMPLE MA THERMOSTAT WHERE SHOWN. LABEL EACH SENSOR TO INDICATE UNIT SERVED. (TYPICAL)
- INSTALL MANUAL BALANCING DAMPER AT DUCT TAP SPIN FITTING ABOVE LAY-IN CEILING AND BALANCE TO CFM INDICATED AT GRILLE. DUCT TAPS SHALL BE A MINIMUM OF 12" FROM END OF SUPPLY AIR DUCT. (TYPICAL)
- CONNECT NEW DUCTWORK TO EXISTING OUTSIDE AIR DUCTWORK WHERE SHOWN.
- INSTALL NEW MINI-SPLIT CONDENSING UNIT ON ROOF SLEEPER SUPPORTS. SECURE UNIT TO ROOF SLEEPER RIGIDLY THROUGH UNIT ANCHOR POINTS PER MANUFACTURER'S RECOMMENDATIONS. REFERENCE ARCHITECTURAL DETAILS FOR ROOF SUPPORT.
- INSTALL 3'X3' MINI-SPLIT INDOOR UNIT IN CEILING WHERE SHOWN.
- BALANCE OUTSIDE AIR GRILLE TO CFM SHOWN. (TYPICAL)
- EXISTING DOAS-1 SHALL BE BALANCED TO 2,700 CFM. REBALANCE ALL ASSOCIATED GRILLES TO CFM SHOWN. BALANCE PREHEAT COIL TO 9.1 GPM. BALANCE COOLING COIL TO 49.3 GPM. BALANCE REPEAT COIL TO 6.6 GPM.
- PATCH DUCTWORK WHERE SHOWN.
- INSTALL NEW DIFFUSER IN NEW CEILING GRID IN RESTROOMS APPROXIMATELY WHERE SHOWN. (TYPICAL)



ASSOCIATED DESIGN GROUP, INC.
3909 W Congress Street, Suite 201
Lafayette, Louisiana 70506
Phone: (337) 234-5710
Email: adginc@adginc.org
Project No. 24277

ASHE | BROUSSARD | WEINZITTE
ARCHITECTS

This drawing and design are the property of Ashe Broussard Weinzittle Architects. They are submitted on the condition that they are not to be used, reproduced, or copied in whole or in part, or used for furnishing information to others, without the prior written consent of Ashe Broussard Weinzittle Architects. All common law rights of copyright and otherwise are hereby specifically reserved.



REVISIONS

revision	description	date
-	-	-
-	-	-
-	-	-

LASALLE GENERAL HOSPITAL		project no.
Workforce Capacity and Medical Access Project		2024.01
EDA No. 08-79-05595		drawn
187 Ninth St. Jena, Louisiana 71342		EM
sheet contents		checked
MECHANICAL PLAN - SUPPLY/RETURN SECOND FLOOR		CC
		project date
		JAN 2025
		drawing no.
		M2.1

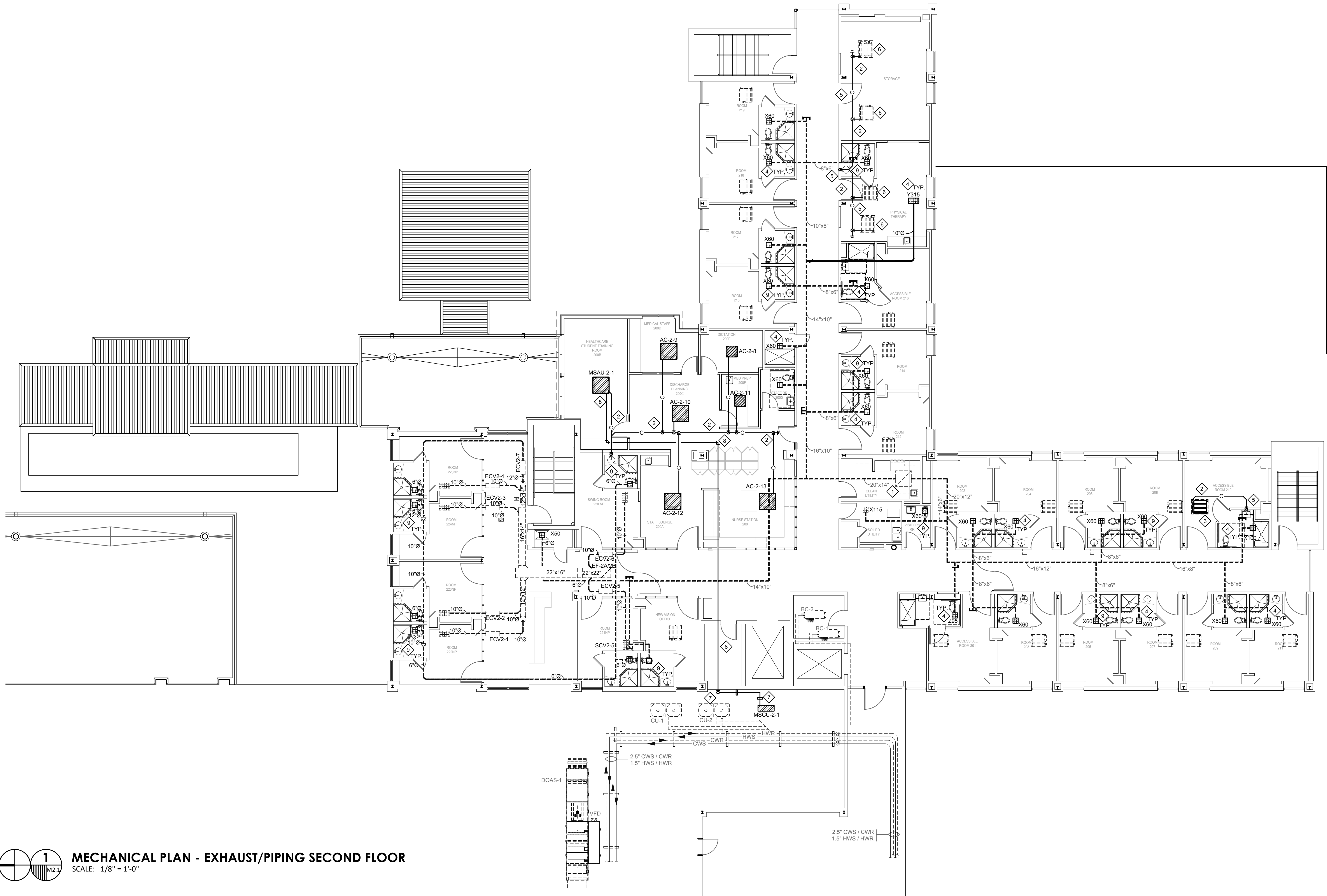

1
MECHANICAL PLAN - EXHAUST/PIPING SECOND FLOOR
SCALE: 1/8" = 1'-0"

GENERAL MECHANICAL NOTES:

- ALL WORK SHALL COMPLY WITH LOCAL, STATE, AND FEDERAL CODES TO THE SATISFACTION OF CODE AUTHORITIES HAVING JURISDICTION.
- COORDINATE ALL CEILING DEVICES, DUCTWORK, ETC. WITH LIGHTING, STRUCTURAL, ETC. THROUGH GENERAL CONTRACTOR. REFER TO ALL DRAWINGS (STRUCTURAL, PLUMBING, ELECTRICAL, ARCHITECTURAL, ETC.) NOTIFY ARCHITECT/ENGINEER CONCERNING ANY CONFLICTS NOTED PRIOR TO BIDS FOR CLARIFICATION TO THE SATISFACTION OF THE BIDDER. REFER TO SPECIFICATIONS FOR REQUIREMENTS. REFER TO LATEST ARCHITECTURAL REFLECTED CEILING PLAN. COORDINATE ALL CEILING DEVICE LOCATIONS WITH CEILING GRID.
- ALL SUPPLY, RETURN, EXHAUST, AND OUTSIDE AIR DUCTWORK SHALL BE EXTERNALLY INSULATED UNLESS NOTED OTHERWISE ON DRAWINGS. DUCT SIZES SHOWN ARE CLEAR METAL TO METAL. WRAP ALL DUCTWORK EXTERNALLY.
- HARDCAST ALL NEW DUCTWORK JOINTS FOR AIRTIGHT SYSTEM. REFER TO DETAILS FOR DUCTWORK TAP, SPLITTER, BRANCH CONFIGURATION, ETC. INSTALL IN ACCORDANCE WITH SMACNA RECOMMENDATIONS AND INSTALLATION GUIDELINES.
- VERIFY ALL OUTSIDE AIR INTAKES ARE A MINIMUM OF TEN FEET FROM EXHAUST OUTLETS, SEWER VENTS, ETC.
- CONTRACTOR SHALL SEAL ALL PIPING AND DUCT PENETRATIONS THROUGH WALLS AND FLOORS AS PER THE RATED UL DESIGNATIONS REQUIREMENTS. REFER TO ARCHITECTURAL PLANS FOR ALL UL RATINGS.
- PROVIDE ACCESS PANELS (PER SPECIFICATIONS) AS NEEDED FOR ACCESS TO ALL NEW FIRE DAMPERS, MANUAL DAMPERS, AND MOTORIZED DAMPERS. COORDINATE FINAL LOCATION/SIZE WITH ENGINEER/OWNER. ALL DAMPERS, ACCESS PANELS, ETC. SHALL BE INSTALLED FOR MAXIMUM ACCESSIBILITY.
- CONTRACTOR SHALL CAP AND SEAL ALL DUCTWORK DURING CONSTRUCTION TO PREVENT CONTAMINATION DUE TO CONSTRUCTION DEBRIS.

MECHANICAL KEYNOTES:

- REBALANCE EXHAUST FAN ON ROOF TO 1950 CFM.
- INSTALL 2" INSULATED PVC CONDENSATE HEADER AT SIZE INDICATED APPROXIMATELY WHERE SHOWN. CONTRACTOR SHALL EXTEND INSULATED CONDENSATE DRAIN LINES FROM EACH AC UNIT TO CONDENSATE HEADER AND TERMINATE WITH AIR GAP. REFER TO DETAIL. PROVIDE CLEAN OUT PLUGS AT EACH END AND CHANGE IN DIRECTION GREATER THAN 45 DEGREES. REFER TO SHEET P2.01 FOR EXACT LOCATION OF HUB DRAIN.
- INSTALL HORIZONTAL AIR HANDLING UNIT ABOVE CEILING IN EMERGENCY DRAIN PAN. EMERGENCY DRAIN PAN SHALL EXTEND 4" ALL AROUND PERIMETER OF UNIT WITH A 3/4" INSULATED COPPER EMERGENCY DRAIN PIPE WITH BALL VALVE (NC). EXTEND INSULATED COPPER CONDENSATE DRAIN LINE TO HUB DRAIN AND TERMINATE DOWN WITH 2" AIR GAP. PROVIDE FLOAT SWITCH IN EMERGENCY DRAIN PAN AND INTERLOCK WITH AHU FAN MOTOR. INSTALL FACTORY SUPPLIED FILTER RACK.
- BALANCE EXHAUST GRILLES TO CFM SHOWN. (TYPICAL)
- RE-ROUTE CONDENSATE FROM EXISTING/NEW INDOOR VRF UNIT TO HUB DRAIN. REFER TO SHEET P2.01 FOR EXACT LOCATION OF HUB DRAIN.
- RE-INSTALL EXISTING VRF INDOOR UNIT IN EMERGENCY DRAIN PAN.
- ROUTE TYPE "K" HARD COPPER REFRIGERANT PIPING ON MAPA MB SERIES ROOF SUPPORTS. PIPING RISES EXTERIOR WALL AND PENETRATES BUILDING WHERE SHOWN.
- ROUTE TYPE "K" HARD COPPER REFRIGERANT PIPING AT MAX HEIGHT ABOVE CEILING. INSTALL ALL TEES, ELBOWS, ETC. PER MANUFACTURER'S RECOMMENDATIONS. COORDINATE EXACT ROUTING WITH MANUFACTURER'S RECOMMENDATIONS. COORDINATE EXACT ROUTING WITH MANUFACTURER PRIOR TO ROUGH-IN.
- INSTALL NEW GRILLE IN NEW CEILING GRID IN RESTROOMS APPROXIMATELY WHERE SHOWN. (TYPICAL)



ASSOCIATED DESIGN GROUP, INC.
3909 W Congress Street, Suite 201
Lafayette, Louisiana 70506
Phone: (337) 234-5710
Email: adginc@adginc.org
Project No. 24277

ASHE | BROUSSARD | WEINZITTEL
ARCHITECTS

This drawing and design are the property of Ashe Broussard Weinzittel Architects. They are submitted on the condition that they are not to be used, reproduced, or copied in whole or in part, or used for furnishing information to others, without the prior written consent of Ashe Broussard Weinzittel Architects. All common law rights of copyright and otherwise are hereby specifically reserved.

STATE OF LOUISIANA
CHRIS CAMPBELL
216/25
PROFESSIONAL
ENGINEER

REVISIONS		
revision	description	date
-	-	-

LASALLE GENERAL HOSPITAL
Workforce Capacity and Medical Access Project
EDA No. 08-79-05595
187 Ninth St. Jena, Louisiana 71342

project no.
2024.01
drawn
EM
checked
CC
project date
JAN 2025
sheet contents
MECHANICAL PLAN - EXHAUST/PIPING SECOND FLOOR
drawing no.
M2.2

MITSUBISHI ELECTRIC TRANE HVAC US: CITY MULTI VRF INDOOR UNIT SCHEDULE																			
SYSTEM TAG	ROOM NAME	TAG REFERENCE	MODEL	TYPE	NOMINAL COOLING CAPACITY (BTU/H)	NOMINAL HEATING CAPACITY (BTU/H)	COOLING DESIGN ENTERING TEMP DB/WB(°F)	HEATING DESIGN ENTERING TEMP DB/WB(°F)	CORRECTED COOLING CAPACITY			HEATING DIVERSITY FULL/PARTIAL	HEATING CAPACITY (BTU/H)	PEAK FAN AIRFLOW (CFM)	VOLTAGE / PHASE	POWER COOLING 208V(KW)	POWER HEATING 208V(KW)	ELECTRICAL MC/AM/FS	NOTES
									COOLING DIVERSITY FULL/PARTIAL	COOLING TOTAL CAPACITY (BTU/H)	COOLING SENSIBLE CAPACITY (BTU/H)								
CU-DOAS-5	STORAGE 106	DOAS-5	PEFY-AF1200CFMR-E	DOAS CEILING (CONCEALED)	112,000	61,400	80.0/67.0	70	FULL DEMAND	115,658.7	11,264.0	FULL DEMAND	53,730.1	1200	208/1/60	0.66	0.66	0.36/0.36/15	1,2,3,4,5,6,7,8
CU-6	ACCESSIBLE SUITE 101	AC-1-1	PLFY-P15NEMU-E	CEILING-CASSETTE (FOUR-WAY)	15,000	17,000	80.0/67.0	70	FULL DEMAND	11,264.0	9,924.2	FULL DEMAND	6,771.1	600	208/1/60	0.02	0.02	0.36/0.36/15	1,2,3,4,5,6,7,8
CU-6	SUITE 102	AC-1-2	PLFY-P15NEMU-E	CEILING-CASSETTE (FOUR-WAY)	15,000	17,000	80.0/67.0	70	FULL DEMAND	11,264.0	9,924.2	FULL DEMAND	6,771.1	600	208/1/60	0.02	0.02	0.36/0.36/15	1,2,3,4,5,6,7,8
CU-6	SUITE 103	AC-1-3	PLFY-P15NEMU-E	CEILING-CASSETTE (FOUR-WAY)	15,000	17,000	80.0/67.0	70	FULL DEMAND	11,264.0	9,924.2	FULL DEMAND	6,771.1	600	208/1/60	0.02	0.02	0.36/0.36/15	1,2,3,4,5,6,7,8
CU-6	SUITE 104	AC-1-4	PLFY-P15NEMU-E	CEILING-CASSETTE (FOUR-WAY)	15,000	17,000	80.0/67.0	70	FULL DEMAND	11,264.0	9,924.2	FULL DEMAND	6,771.1	600	208/1/60	0.02	0.02	0.36/0.36/15	1,2,3,4,5,6,7,8
CU-6	SUITE 105	AC-1-5	PLFY-P15NEMU-E	CEILING-CASSETTE (FOUR-WAY)	15,000	17,000	80.0/67.0	70	FULL DEMAND	11,264.0	9,924.2	FULL DEMAND	6,771.1	600	208/1/60	0.02	0.02	0.36/0.36/15	1,2,3,4,5,6,7,8
CU-6	STORAGE 106	AC-1-6	PLFY-P15NEMU-E	CEILING-CASSETTE (FOUR-WAY)	15,000	17,000	80.0/67.0	70	FULL DEMAND	11,264.0	9,924.2	FULL DEMAND	6,771.1	600	208/1/60	0.02	0.02	0.36/0.36/15	1,2,3,4,5,6,7,8
CU-6	CORRIDOR 107	AC-1-7	PMFY-P12NBMU-ER5	CEILING-CASSETTE (ONE-WAY)	12,000	13,500	80.0/67.0	70	FULL DEMAND	10,802.7	7,391.8	FULL DEMAND	8,791.9	328	208/1/60	0.04	0.04	0.26/15	1,2,3,4,5,6,7,8
CU-6	CORRIDOR 107	AC-1-8	PMFY-P12NBMU-ER5	CEILING-CASSETTE (ONE-WAY)	12,000	13,500	80.0/67.0	70	FULL DEMAND	10,802.7	7,391.8	FULL DEMAND	8,791.9	328	208/1/60	0.04	0.04	0.26/15	1,2,3,4,5,6,7,8
CU-6	ELECTRICAL CLOSET 100A	AC-1-9	PKFY-P12NHMU-E	WALL-MOUNTED	12,000	N/A	80.0/67.0	N/A	FULL DEMAND	10,802.7	8,132.8	N/A	N/A	388	208/1/60	0.03	0.03	0.38/0.38/15	1,3,4,5,7,8
MSCU-1-1	NETWORK CLOSET 100B	MSAU-1-1	PKA-A18HA4	WALL-MOUNTED	18,000	N/A	80.0/67.0	N/A	FULL DEMAND	17,623.9	12,076.8	N/A	N/A	425	N/A	N/A	N/A	POWERED BY OUTDOOR UNIT	1,3,4,5,7,8
HRCU-1	PATIENT ROOM 210	FCU-1-16	PEFY-P12NMSU-ER2	CEILING-CONCEALED (DUCTED)	11,900	13,600	80.0/67.0	70	FULL DEMAND	9,521.3	7,657.0	FULL DEMAND	8,363.5	371	208/1/60	0.07	0.05	0.68/0.74/15	1,2,3,4,5,6,7,8
HRCU-2	DICTATION 200E	AC-2-8	PLFY-P09NFMU-E	CEILING-CASSETTE (FOUR-WAY)	5,000	5,600	80.0/67.0	70	FULL DEMAND	4,291.2	4,122.2	FULL DEMAND	3,746.1	280	208/1/60	0.02	0.02	0.24/0.24/15	1,2,3,4,5,6,7,8
HRCU-2	MEDICAL STAFF 200D	AC-2-9	PLFY-EP15NEMU-E	CEILING-CASSETTE (FOUR-WAY)	15,000	17,000	80.0/67.0	70	FULL DEMAND	12,873.5	10,531.4	FULL DEMAND	11,372.1	600	208/1/60	0.03	0.02	0.39/0.39/15	1,2,3,4,5,6,7,8
HRCU-2	DISCHARGE PLANNING 200C	AC-2-10	PLFY-EP08NEMU-E	CEILING-CASSETTE (FOUR-WAY)	8,000	9,000	80.0/67.0	70	FULL DEMAND	6,865.9	6,020.4	FULL DEMAND	6,020.5	600	208/1/60	0.03	0.02	0.39.39/15	1,2,3,4,5,6,7,8
HRCU-2	MED PREP 200F	AC-2-11	PLFY-P09NFMU-E	CEILING-CASSETTE (FOUR-WAY)	5,000	5,600	80.0/67.0	70	FULL DEMAND	4,291.2	4,122.2	FULL DEMAND	3,746.1	280	208/1/60	0.02	0.02	0.24/0.24/15	1,2,3,4,5,6,7,8
HRCU-2	STAFF LOUNGE 200A	AC-2-12	PLFY-EP08NEMU-E	CEILING-CASSETTE (FOUR-WAY)	8,000	9,000	80.0/67.0	70	FULL DEMAND	6,865.9	6,112.9	FULL DEMAND	6,020.5	530	208/1/60	0.02	0.02	0.31/1.31/15	1,2,3,4,5,6,7,8
HRCU-2	NURSE STATION	AC-2-13	PLFY-EP18NEMU-E	CEILING-CASSETTE (FOUR-WAY)	18,000	20,000	80.0/67.0	70	FULL DEMAND	15,448.2	12,449.4	FULL DEMAND	13,379.0	636	208/1/60	0.03	0.02	0.43/0.43/15	1,2,3,4,5,6,7,8
MSCU-2-1	HEALTHCARE TRAINING 200B	MSAU-2-1	PLA-A24BA4	CEILING-CASSETTE (FOUR-WAY)	24,000	26,000	80.0/67.0	70	FULL DEMAND	25,277.7	18,063.9	FULL DEMAND	17,038.1	640	N/A	N/A	N/A	POWERED BY OUTDOOR UNIT	1,2,3,4,5,6,7,8

- NOTES:
- NOMINAL COOLING CAPACITIES ARE BASED ON INDOOR COIL EAT 80/67°F (DBWB), OUTDOOR OF 95°F (DB).
 - NOMINAL HEATING CAPACITIES ARE BASED ON INDOOR COIL EAT OF 70°F (DB), OUTDOOR OF 43°F (WB).
 - SEE OUTDOOR UNIT SCHEDULE FOR OUTDOOR AMBIENT CONDITIONS, CONNECTED CAPACITY, AND OTHER FACTORIES ASSOCIATED WITH CORRECTED CAPACITIES.
 - SEE SCHEMATIC PIPING/CONTROL DIAGRAM FOR INDICATION OF REQUIRED INDOOR UNIT REMOTE CONTROLLERS, SYSTEM CONTROLLERS, AND INTEGRATION DEVICES.
 - FULL DEMAND CORRECTED CAPACITY INCLUDES DE-RATE ASSOCIATED WITH INDOOR VS. OUTDOOR CONNECTED CAPACITY INDICATED ON OUTDOOR UNIT SCHEDULE FOR ASSOCIATED SYSTEM. PARTIAL CAPACITY ASSUMES SUFFICIENT EXISTS SUCH THAT THE CONNECTED CAPACITY DE-RATE DOES NOT APPLY. IT IS THE MANUFACTURER'S RESPONSIBILITY TO ENSURE "DIAMOND SYSTEM BUILDING" IS SET IN THE APPROPRIATE OUTPUT CAPACITY SETTING (FULL DEMAND/PARTIAL DEMAND) PRIOR TO GENERATING THIS SCHEDULE.
 - IT IS RECOMMENDED TO ALWAYS BASE HEATING CORRECTED CAPACITY ON FULL DEMAND.
 - UNIT SHALL BE PROVIDED WITH BIPOLAR IONIZATION (PLASMA AIR MODEL 600 OR APPROVED EQUAL).
 - PROVIDE (2) TWO SETS OF WASHABLE FILTERS FOR ALL CEILING CASSETTES AND WALL HUNG UNITS.

FAN SCHEDULE												
No	SERVICE	MIN CFM	EXT. SP	RPM	SONES	FAN HP	TYPE	DRIVE	ELECTRIC SERVICE	CONTROL	REMARKS	NOTES
EF-1-1	SUITE 1 RR	70	0.25"	729	1	30 W	CEILING	DIRECT	120/1/60	OCC SENSOR	COOK MODEL GC-148 OR APPROVED EQUIVALENT	1,2
EF-1-2	SUITE 2 RR	70	0.25"	729	1	30 W	CEILING	DIRECT	120/1/60	OCC SENSOR	COOK MODEL GC-148 OR APPROVED EQUIVALENT	1,2
EF-1-3	SUITE 3 RR	70	0.25"	729	1	30 W	CEILING	DIRECT	120/1/60	OCC SENSOR	COOK MODEL GC-148 OR APPROVED EQUIVALENT	1,2
EF-1-4	SUITE 4 RR	70	0.25"	729	1	30 W	CEILING	DIRECT	120/1/60	OCC SENSOR	COOK MODEL GC-148 OR APPROVED EQUIVALENT	1,2
EF-1-5	SUITE 5 RR	70	0.25"	729	1	30 W	CEILING	DIRECT	120/1/60	OCC SENSOR	COOK MODEL GC-148 OR APPROVED EQUIVALENT	1,2

- NOTES:
- FANS SHALL HAVE W.B.E. GRILLE, BACKDRAFT DAMPER, S.S.S.C., AND MOUNTING BRACKETS.
 - OCCUPANCY SENSOR WITH 15 MINUTE TIMER TO BE PROVIDED BY DIVISION 23 CONTRACTOR AND INSTALLED BY DIVISION 26 CONTRACTOR.

GRILLE SCHEDULE						
SYMBOL	SIZE	SERVICE	LOCATION	FINISHED	REMARKS	NOTES
A	12"x12"	SUPPLY	CEILING	BY ARCH	TITUS MODEL TMS-AA, 3 CONE, W/ 6" NECK OR APPROVED EQUAL	1, 3, 4
B	24"x24"	SUPPLY	CEILING	BY ARCH	TITUS MODEL TMS-AA, 3 CONE, W/ 8" NECK OR APPROVED EQUAL	1, 3, 4
C	24"x24"	SUPPLY	CEILING	BY ARCH	TITUS MODEL TMS-AA, 3 CONE, W/ 10" NECK OR APPROVED EQUAL	1, 3, 4
D	24"x24"	SUPPLY	CEILING	BY ARCH	TITUS MODEL TMS-AA, 3 CONE, W/ 12" NECK OR APPROVED EQUAL	1, 3, 4
W	24"x24"	R/A	E/A	CEILING	TITUS MODEL 50F, EGGCRATE GRILLE W/ REMOVABLE CORE OR APPROVED EQUAL	2, 4
Y	24"x12"	R/A	E/A	CEILING	TITUS MODEL 50F, EGGCRATE GRILLE W/ REMOVABLE CORE OR APPROVED EQUAL	2, 4
Z	12"x12"	R/A	E/A	CEILING	TITUS MODEL 50F, EGGCRATE GRILLE W/ REMOVABLE CORE OR APPROVED EQUAL	2, 4

- NOTES:
- TOPS OF ROUND NECK DIFFUSERS SHALL BE INSULATED. REFER TO DETAIL.
 - SHEET METAL CONTRACTOR TO PROVIDE SHEET METAL CEILING BOX FOR ATTACHMENT OF RECTANGLE DUCTWORK TO RAJEA AIR REGISTER.
 - ALL SUPPLY DIFFUSERS SHALL BE 4-WAY PATTERN UNLESS SHOWN OTHERWISE ON PLANS OR REQUIRED AS PER DETAIL.
 - DIFFUSERS/GRILLES SHALL BE PROVIDED WITH ALL ACCESSORIES/OPTIONS REQUIRED FOR COMPLETE INSTALLATION IN EACH CEILING TYPE. REFER TO ARCHITECTURAL REFLECTED CEILING PLAN.

MITSUBISHI ELECTRIC TRANE HVAC US: CITY MULTI VRF OUTDOOR UNIT SCHEDULE																		
SYSTEM TAG	TAG REFERENCE	MODEL NUMBER	MODULES	NOMINAL COOLING CAPACITY (BTU/H)	NOMINAL HEATING CAPACITY (BTU/H)	COOLING EFFICIENCY IEER/IEER (SEER)	HEATING COP @ 47°F (HSPF)	NOM SYSTEM CONNECTED CAPACITY (% OF NOM)	DESIGN COOLING OUTDOOR TEMP DB (°F)	DESIGN HEATING OUTDOOR TEMP DB (°F)	CORRECTED COOLING TOTAL CAPACITY (BTU/H)	CORRECTED HEATING TOTAL CAPACITY (BTU/H)	INVERTER DRIVEN COMPRESSOR TYPE / QUANTITY	ELECTRICAL-POWER MODULE				NOTES
														VOLTAGE / PHASE	MCA	RFS	MOCP	
CU-DOAS-5	CU-DOAS-5	PURY-P120YNU-A	P120	120,000	135,000	0	0	100.0%	95.0	21.2	124,263.4	106,613.1	SCROLL/1	460V/3-PHASE 3 WIRE	25	25	40	1,2,3,4,5,6,7
CU-6	CU-6	PURY-EP120YNU-A	EP120	120,000	135,000	22.35/10.5	3.875	105.0%	95.0	21.2	112,613.4	92,615.1	SCROLL/1	460V/3-PHASE 3 WIRE	26	N/A	40	1,2,3,4,5,6,7
MSCU-1-1	MSCU-1-1	PUZ-A18NH44	N/A	18,000	19,000	0	0	100.0%	95.0	21.2	17,623.9	12,258.3	N/A	208/230V/1-PHASE	18	25	30	1,2,3,4,5,7
MSCU-2-1	MSCU-2-1	PUZ-A24NH44	N/A	24,000	26,000	0	0	100.0%	95.0	21.2	25,277.7	17,038.1	N/A	208/230V/1-PHASE	13	15	20	1,2,3,4,5,7
HRCU-1 (EX)	HRCU-1	PURY-P96YKMU-A	P96	96,000	108,000	20.9/13.3	3.710	118.8%	95.0	21.2	90,892.2	78,838.4	SCROLL/1	460V/3-PHASE 3 WIRE	15	20	26	8
HRCU-2 (EX)	HRCU-2	PURY-P96YKMU-A	P96	96,000	108,000	20.9/13.3	3.710	109.4%	95.0	21.2	90,200.4	78,936.0	SCROLL/1	460V/3-PHASE 3 WIRE	15	20	26	8

- NOTES:
- NOMINAL COOLING CAPACITIES ARE BASED ON INDOOR COIL EAT 80/67°F (DB/WB), OUTDOOR OF 95°F (DB).
 - NOMINAL HEATING CAPACITIES ARE BASED ON INDOOR COIL EAT OF 70°F (DB), OUTDOOR OF 43°F (WB).
 - EFFICIENCY VALUES FOR IEER, IEER, COP ARE BASED ON AHRI 1230 TEST METHOD FOR MIXTURE OF DUCTED AND NON-DUCTED UNITS.
 - FOR SYSTEMS WITH MULTIPLE MODULES, REFRIGERANT PIPE DIMENSIONS INDICATED TOTAL SYSTEM COMBINED PIPING DOWNSTREAM OF MODULE TWINNING.
 - ADDED FIELD CHARGE LISTED IS IN ADDITION TO FACTORY CHARGE. THIS MUST BE UPDATED BASED UPON FINAL AS-BUILT PIPING LAYOUT.
 - PROVIDE A IMC450 PROGRAMMABLE THREE PHASE VOLTAGE MONITOR WITH 25 FAULT MEMORY ON ALL EQUIPMENT REQUIRING THREE PHASE ELECTRICAL.
 - UNIT SHALL BE PROVIDED WITH LOW AMBIENT CONTROLS.
 - EXISTING UNIT TO REMAIN. UNIT SHALL BE FULLY RE-COMMISSIONED BY MANUFACTURER REPRESENTATIVE. DOCUMENTATION SHALL BE PROVIDED AT COMPLETION OF PROJECT.

VRF HEAT RECOVERY BRANCH CIRCUIT CONTROLLER									
SYSTEM TAG	TAG REFERENCE	MODEL NUMBER	TYPE (DOUBLE / MAIN / SUB)	NUMBER OF PORTS	CONNECTED CAPACITY TO BC	VOLTAGE / PHASE	POWER COOLING 208V (KW)	POWER HEATING 208V (KW)	NOTES
CU-DOAS-5	BCC-1-1	CMB-P106NU-G	SINGLE	6	112,000	208/230V/1	0.086	0.04	0.52/0.47 1
CU-6	BCC-1-2	CMB-P1016NU-J1	SINGLE	16	126,000	208/230V/1	0.243/0.314	0.122/0.157	1.47/1.72 1
HRCU-1 (EX)	BC-1	CMB-P1016NU-G1	SINGLE	16	113,600	208/230V/1	0.217	0.106	1.30/1.18 1
HRCU-2 (EX)	BC-2	CMB-P1016NU-G1	SINGLE	16	105,100	208/230V/1	0.217	0.106	1.30/1.18 1

- NOTES:
- INCLUDE DIAMONDBACK BALL VALVES BV-SERIES, 700PSIG WORKING PRESSURE, FULL PORT, 410A RATED.

HVAC LEGEND			
SYMBOL	DESCRIPTION	SYMBOL	DESCRIPTION
A.F.F.	ABOVE FINISHED FLOOR		THERMOSTAT
A.F.G.	ABOVE FINISHED GRADE	EF	EXHAUST FAN
FCU	FAN COIL UNIT		MANUAL VOLUME DAMPER (REC.)
DOAS	DEDICATED OUTSIDE AIR SYSTEM		MANUAL VOLUME DAMPER (RND.)
	INSULATED CONDENSATE DRAIN LINE		MOTORIZED VOLUME DAMPER
FD	FIRE DAMPER		TYPE "A" DIFFUSER @ 85 CFM
AP	ACCESS PANEL	BMS	BUILDING MANAGEMENT SYSTEM
F/SD	FIRE / SMOKE DAMPER	VFD	VARIABLE FREQUENCY DRIVE

AIR BALANCE SCHEDULE CFM (1ST FLOOR)			
ITEM	O.A.	E.A.	PRESSURE
DOAS-5	1,200		+1,200
EF-1-1		70	-70
EF-1-2		70	-70
EF-1-3		70	-70
EF-1-4		70	-70
EF-1-5		70	-70
TOTALS	+1,200	-350	+850

AIR BALANCE SCHEDULE CFM (2ND FLOOR)			
ITEM	O.A.	E.A.	PRESSURE
DOAS-1	2,700		+2,700
DOAS-2	2,700		+2,700
EX. ROOF EF		1950	-1950
EF-2A/2B		2700	-2700
TOTALS	+5,400	-4,650	+750



ASSOCIATED DESIGN GROUP, INC.
3909 W Congress Street, Suite 201
Lafayette, Louisiana 70506
Phone: (337) 234-5710
Email: adginc@adginc.org

Project No. 24277

ASHE BROUSSARD WEINZETTLER ARCHITECTS	
This drawing and design are the property of Ashe Broussard Weinzelte Architects. They are submitted on the condition that they are not to be used, reproduced, or copied in whole or in part, or used for furnishing information to others, without the prior written consent of Ashe Broussard Weinzelte Architects. All common law rights of copyright and otherwise are hereby specifically reserved.	
REVISIONS	
revision	description date
-	- -
LASALLE GENERAL HOSPITAL Workforce Capacity and Medical Access Project EDA No. 08-79-05595 187 Ninth St. Jena, Louisiana 71342 sheet contents	
MECHANICAL SCHEDULES	
project no. 2024.01 drawn: EM checked: CC project date: JAN 2025 drawing no. M3.0	

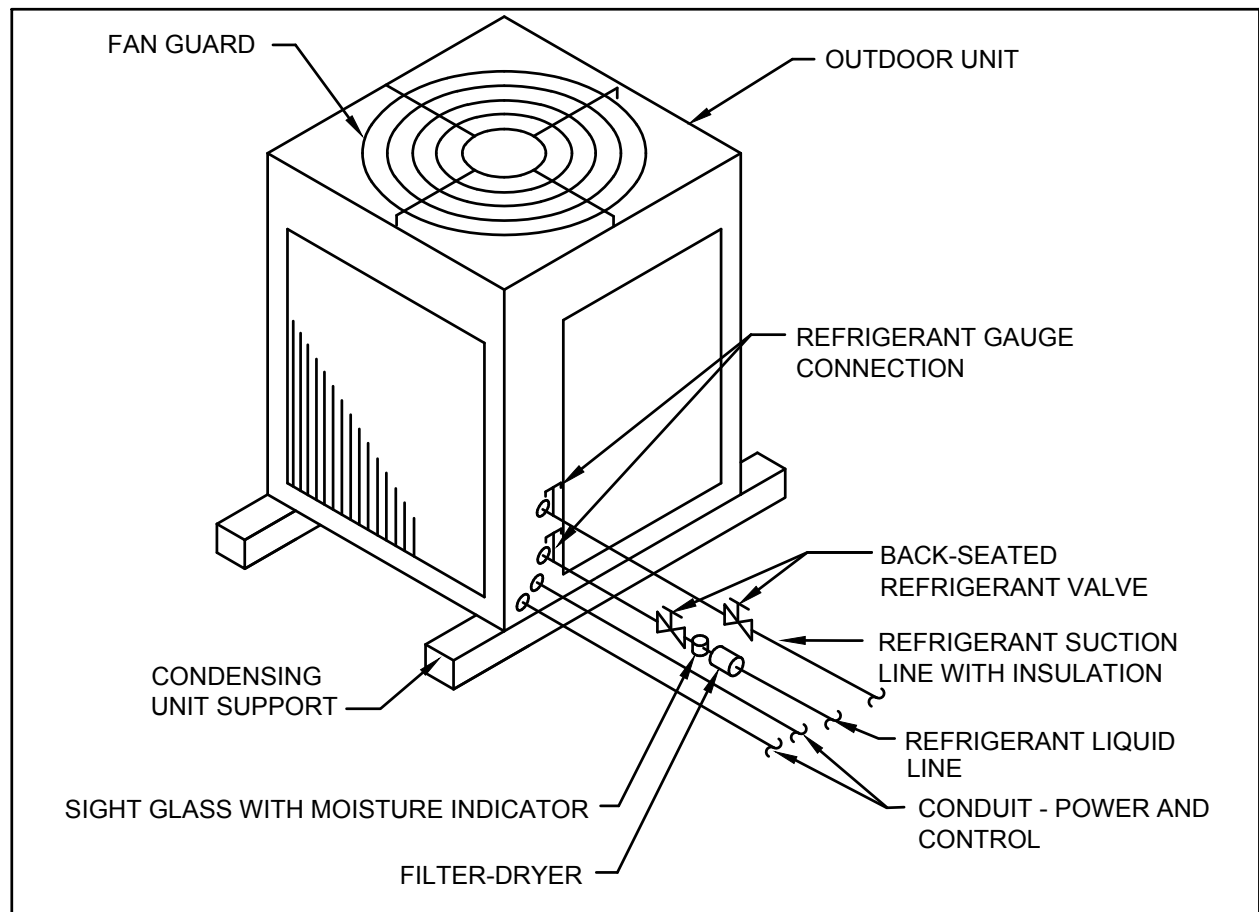

1 OUTDOOR VRF / HEAT PUMP UNIT
NO SCALE

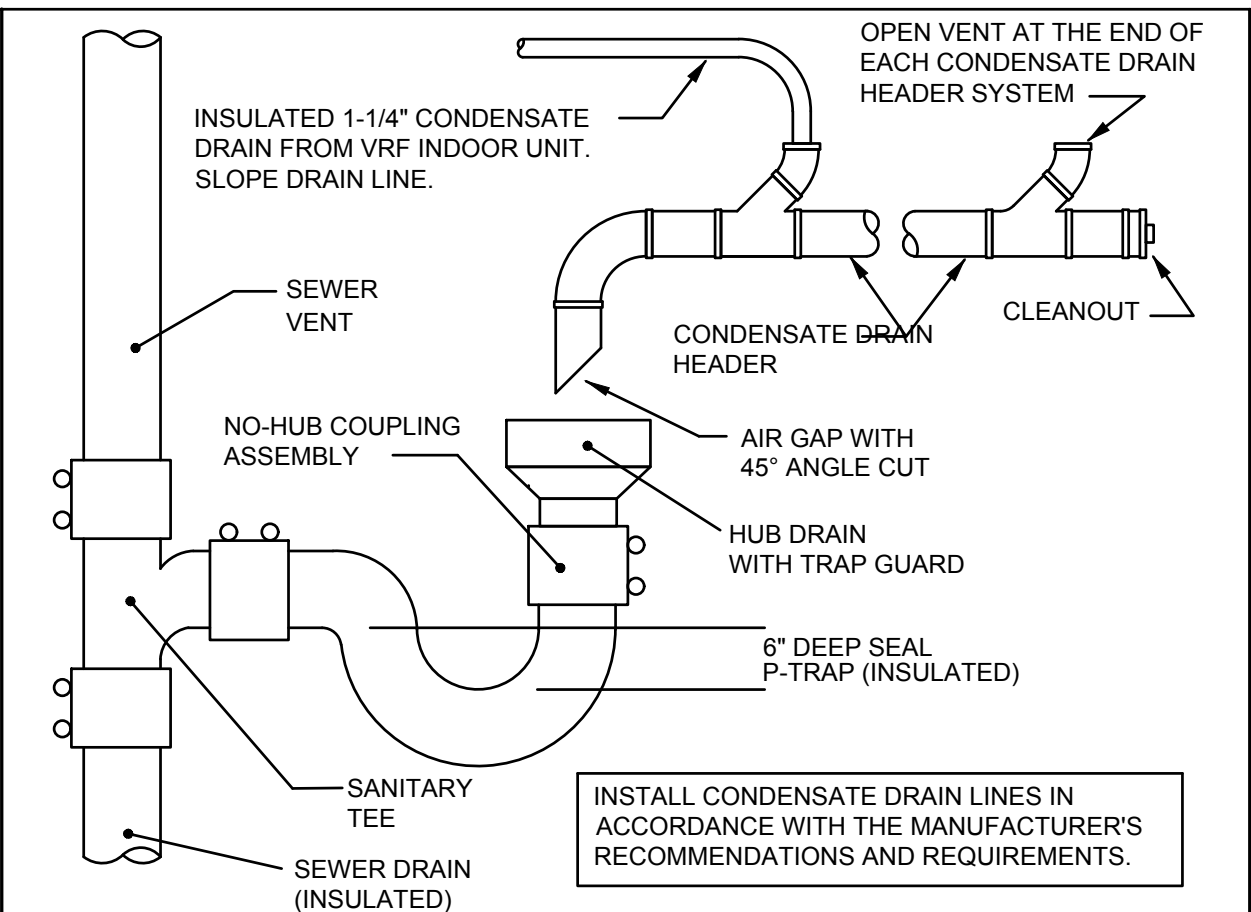

2 CONDENSATE HEADER DETAIL
NO SCALE

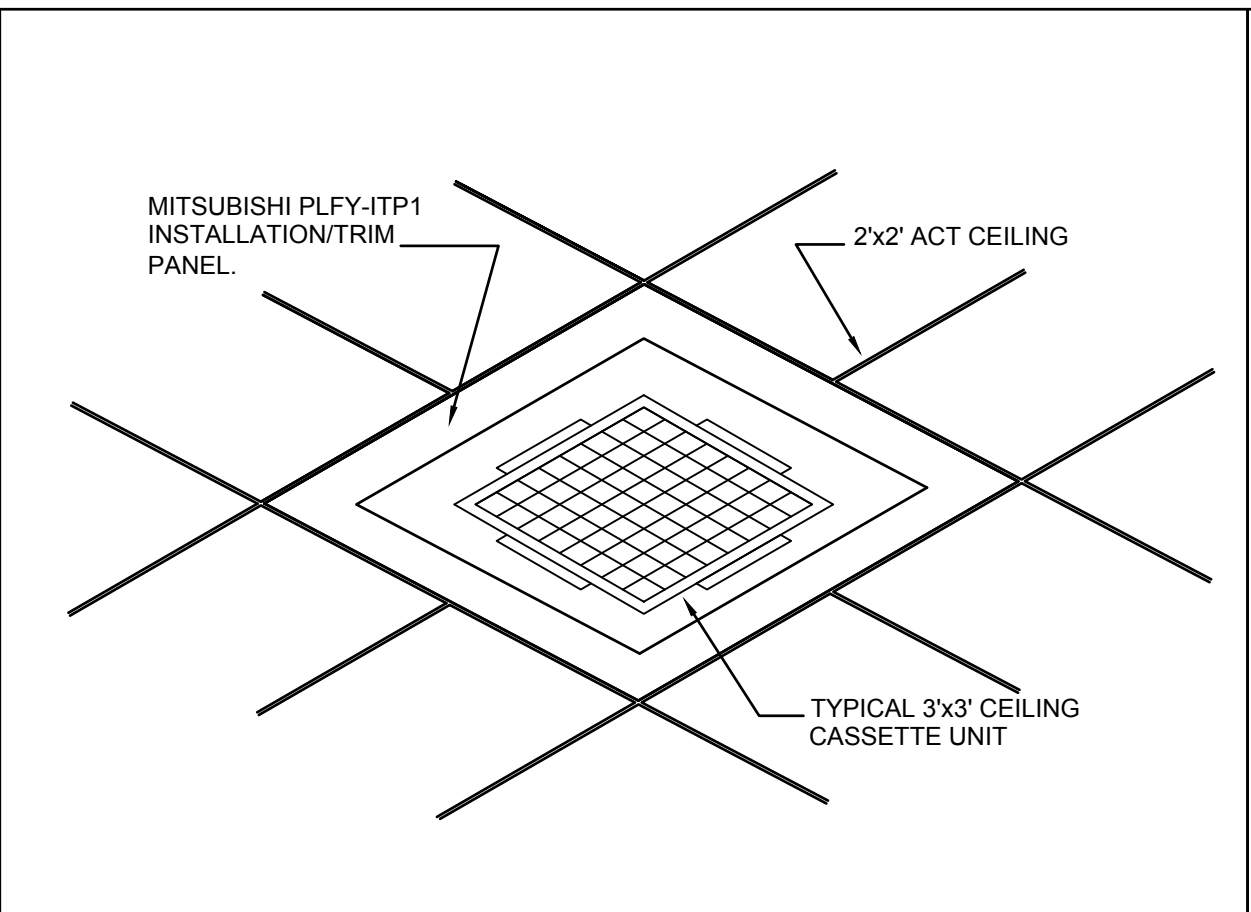

3 CEILING CASSETTE UNIT WITH TRIM PANEL DETAIL
NO SCALE

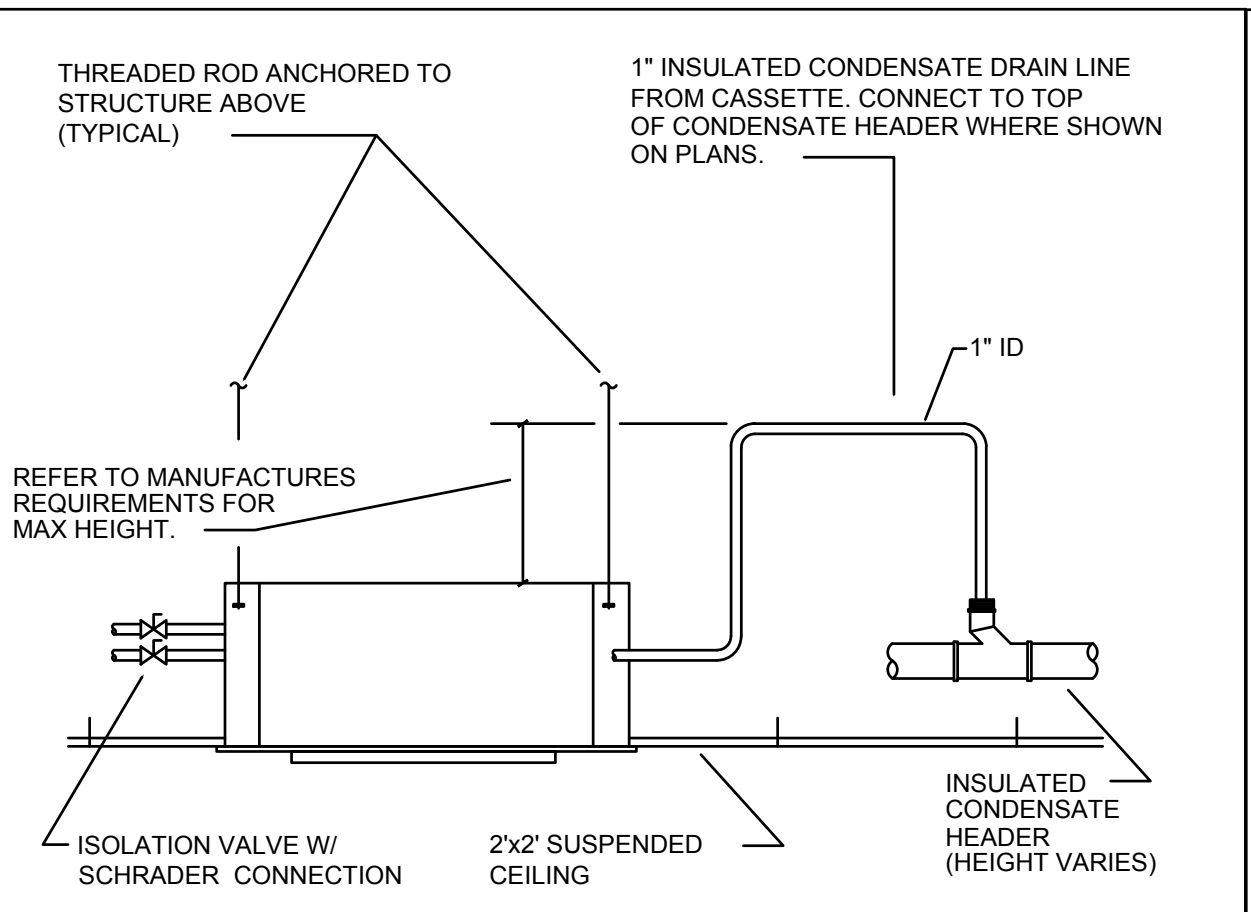

4 CEILING RECESSED UNIT
NO SCALE

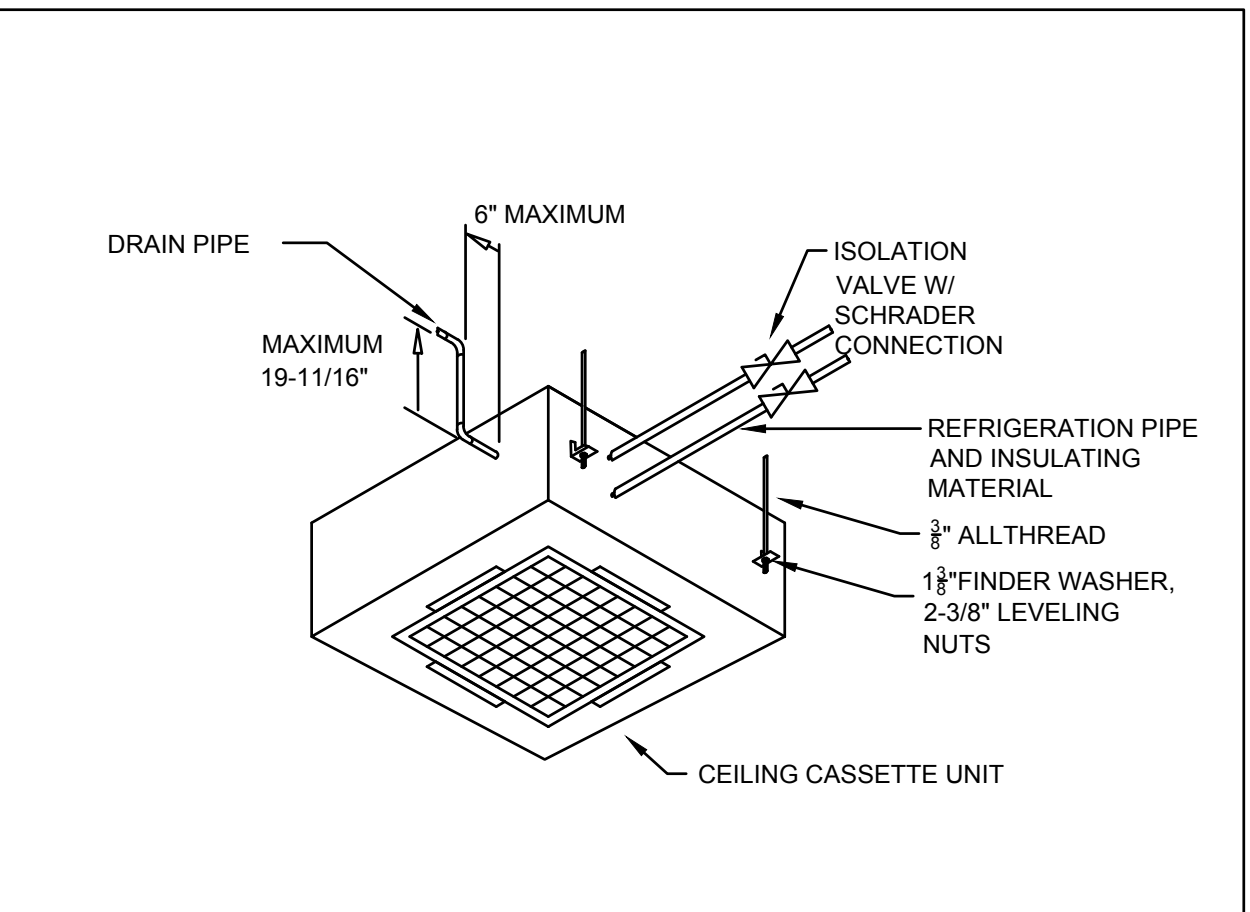

5 CEILING CASSETTE DETAIL
NO SCALE

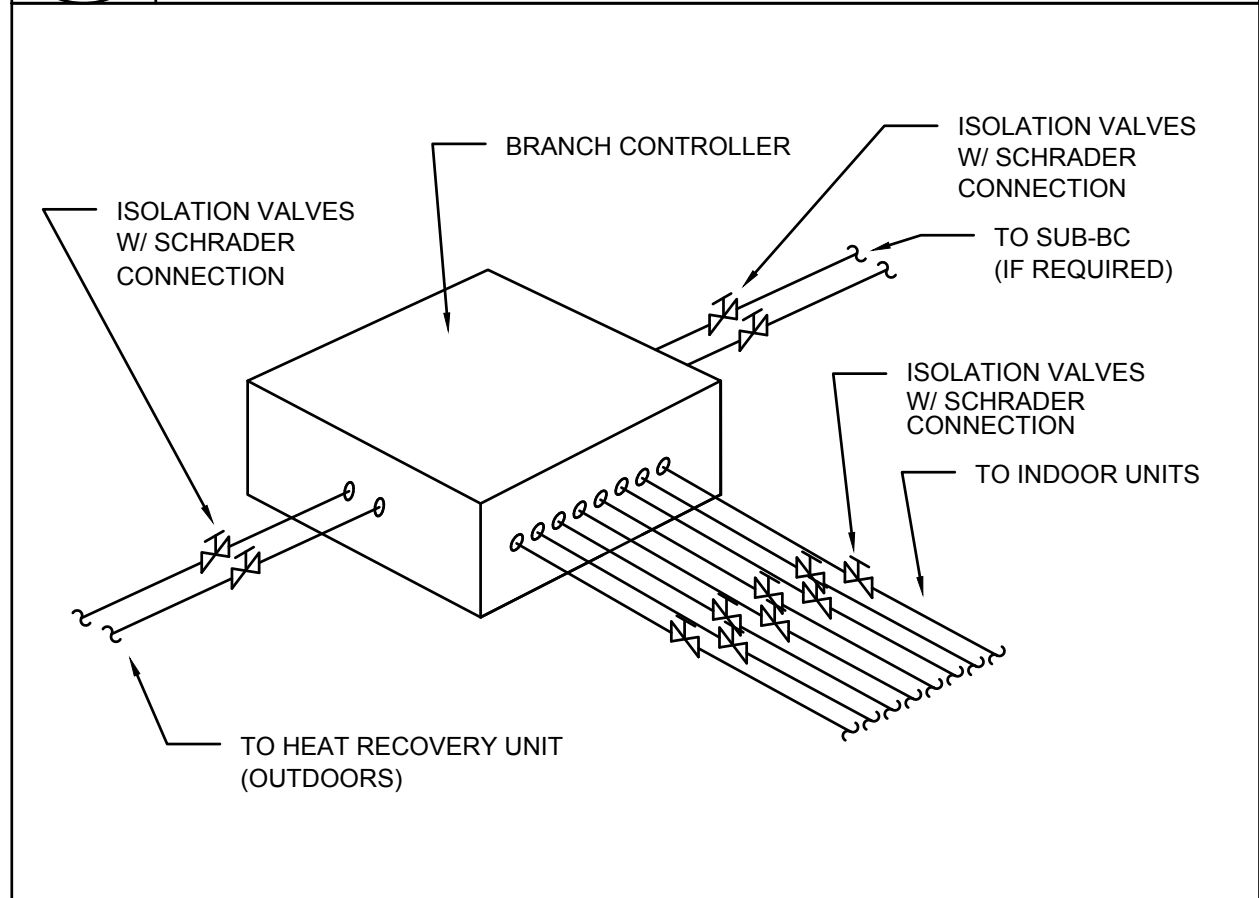

6 VRF BRANCH CONTROLLER DETAIL
NO SCALE

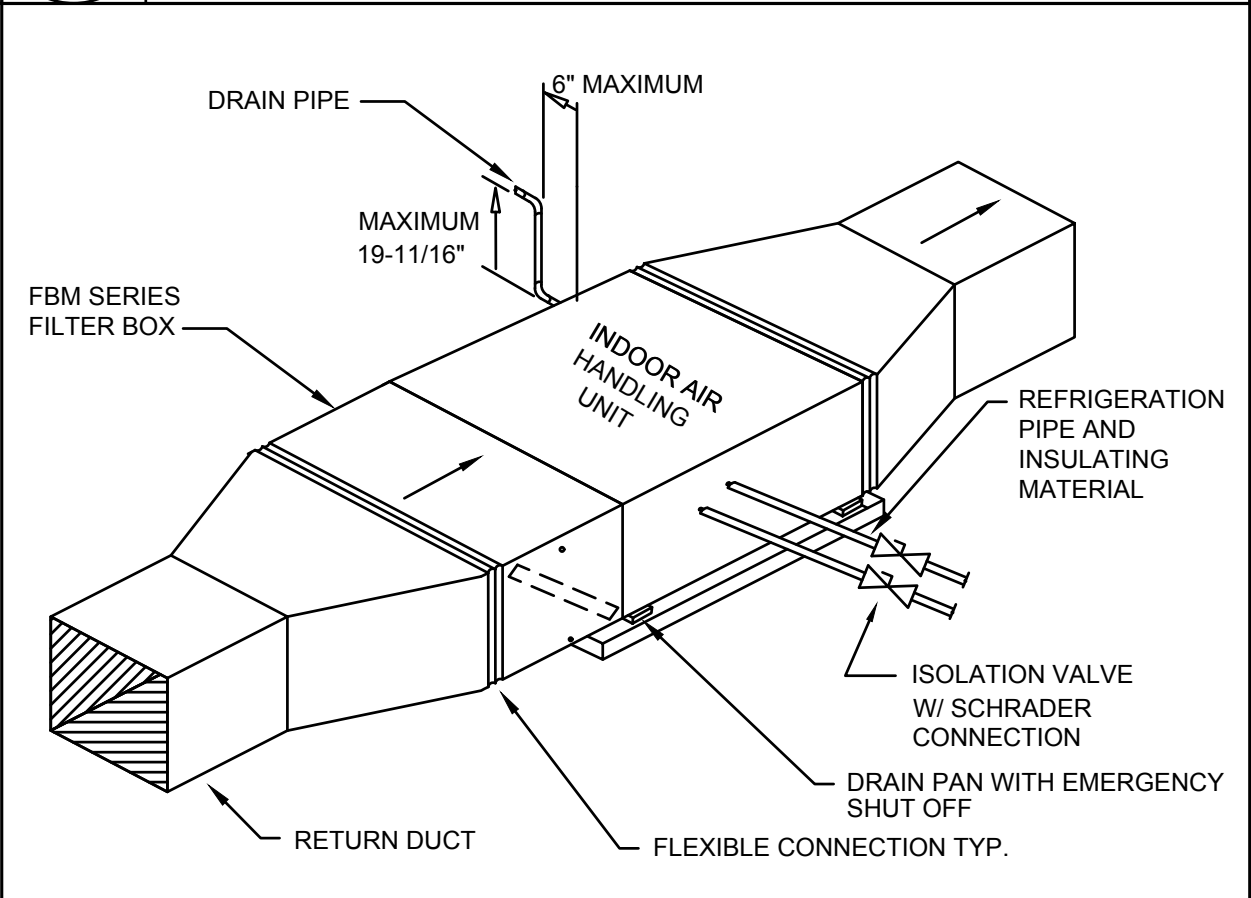

7 CONCEALED DUCTED UNIT
NO SCALE

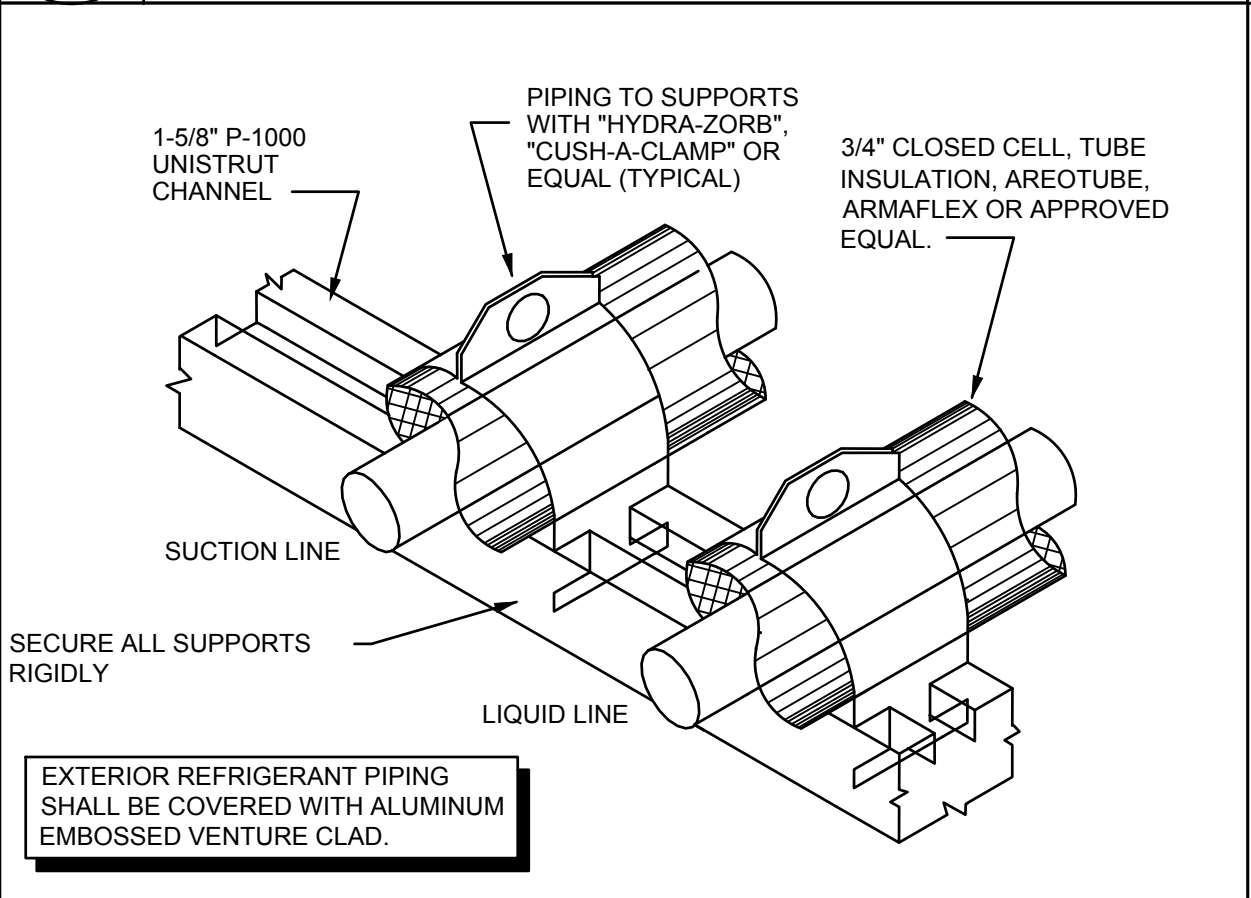

8 REFRIGERANT PIPE SUPPORT DETAIL
NO SCALE

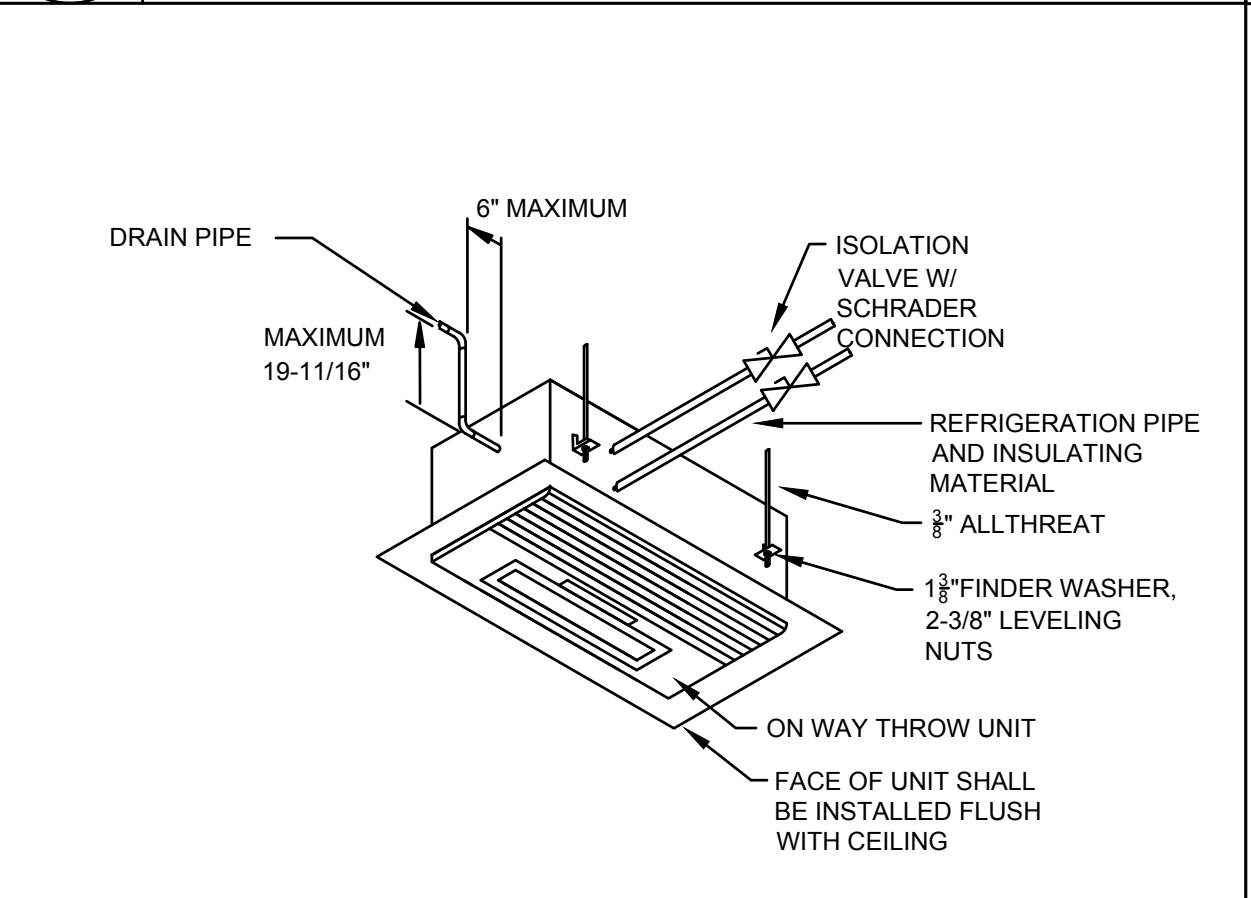

9 ONE WAY CEILING RECESSED DETAIL
NO SCALE

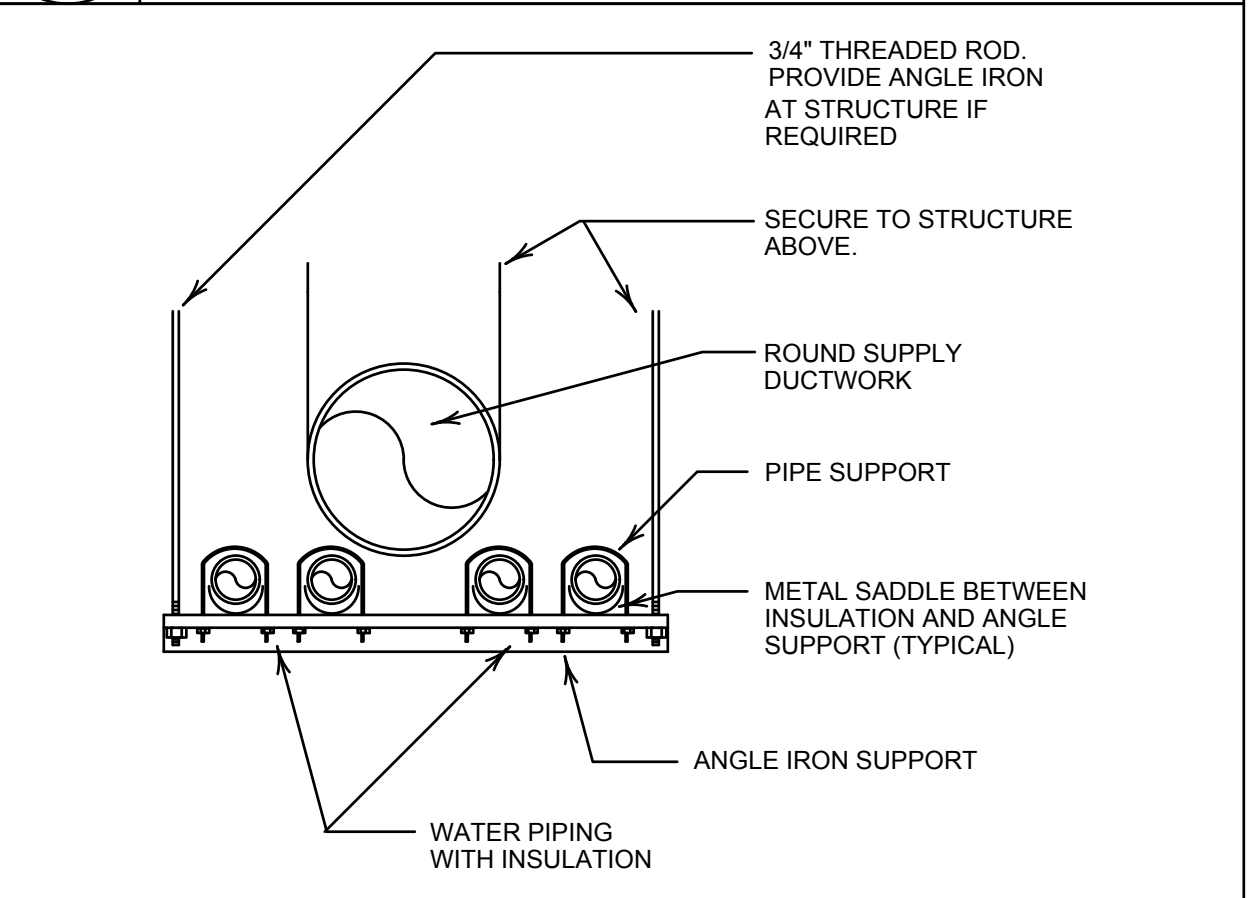

10 PIPE & DUCTWORK SUPPORT DETAIL
NO SCALE

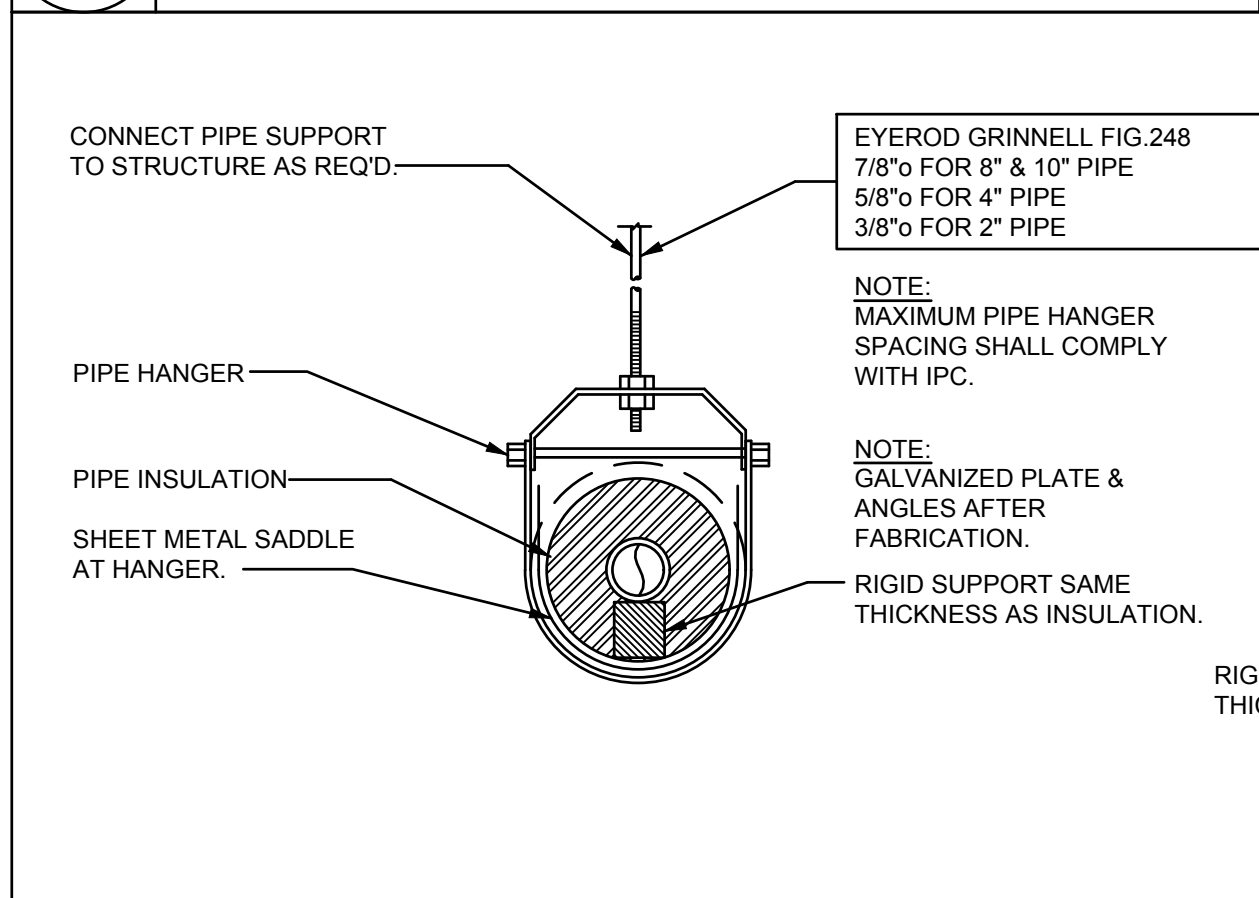

11 INSULATED PIPE HANGER DETAIL
NO SCALE

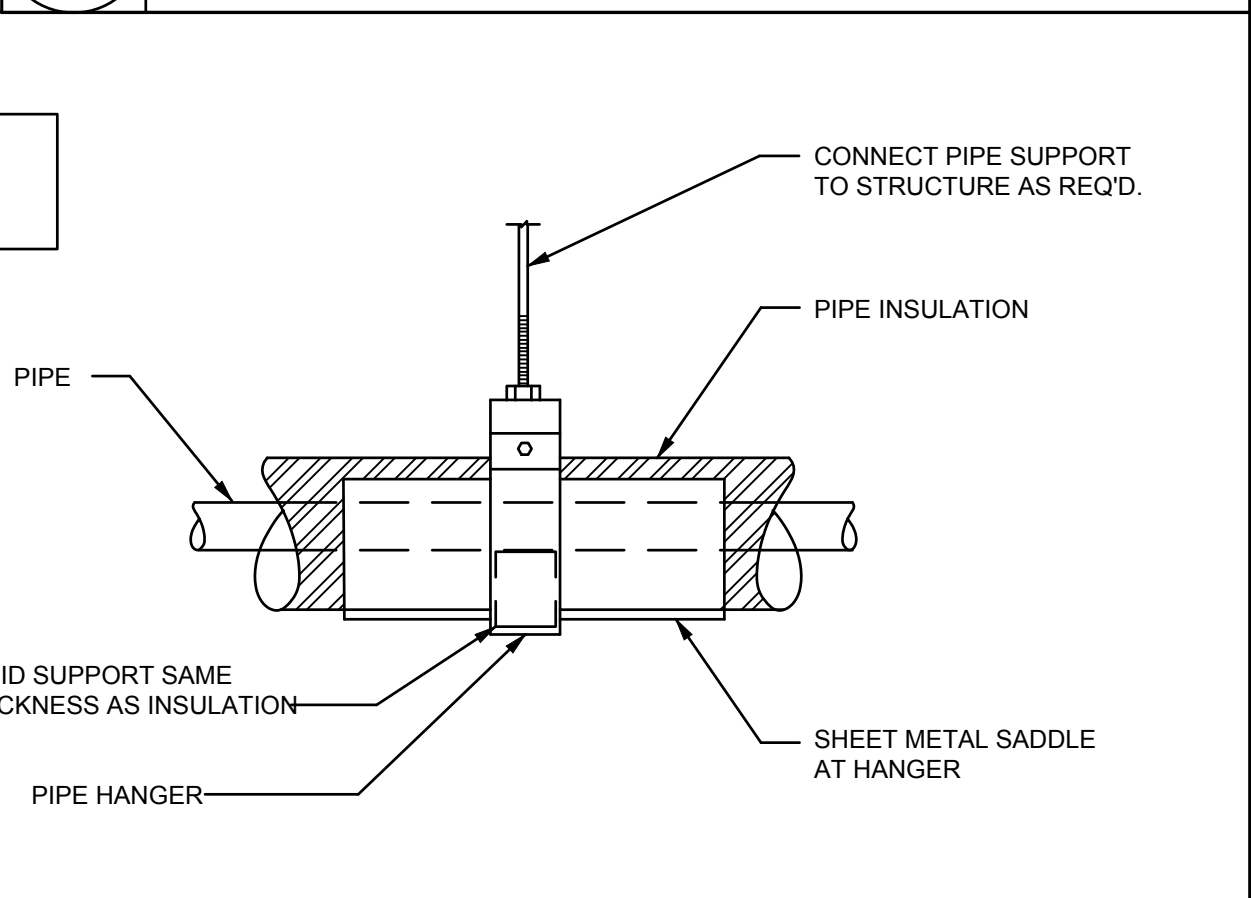

12 SUPPLY AIR OUTLET DETAIL
NO SCALE

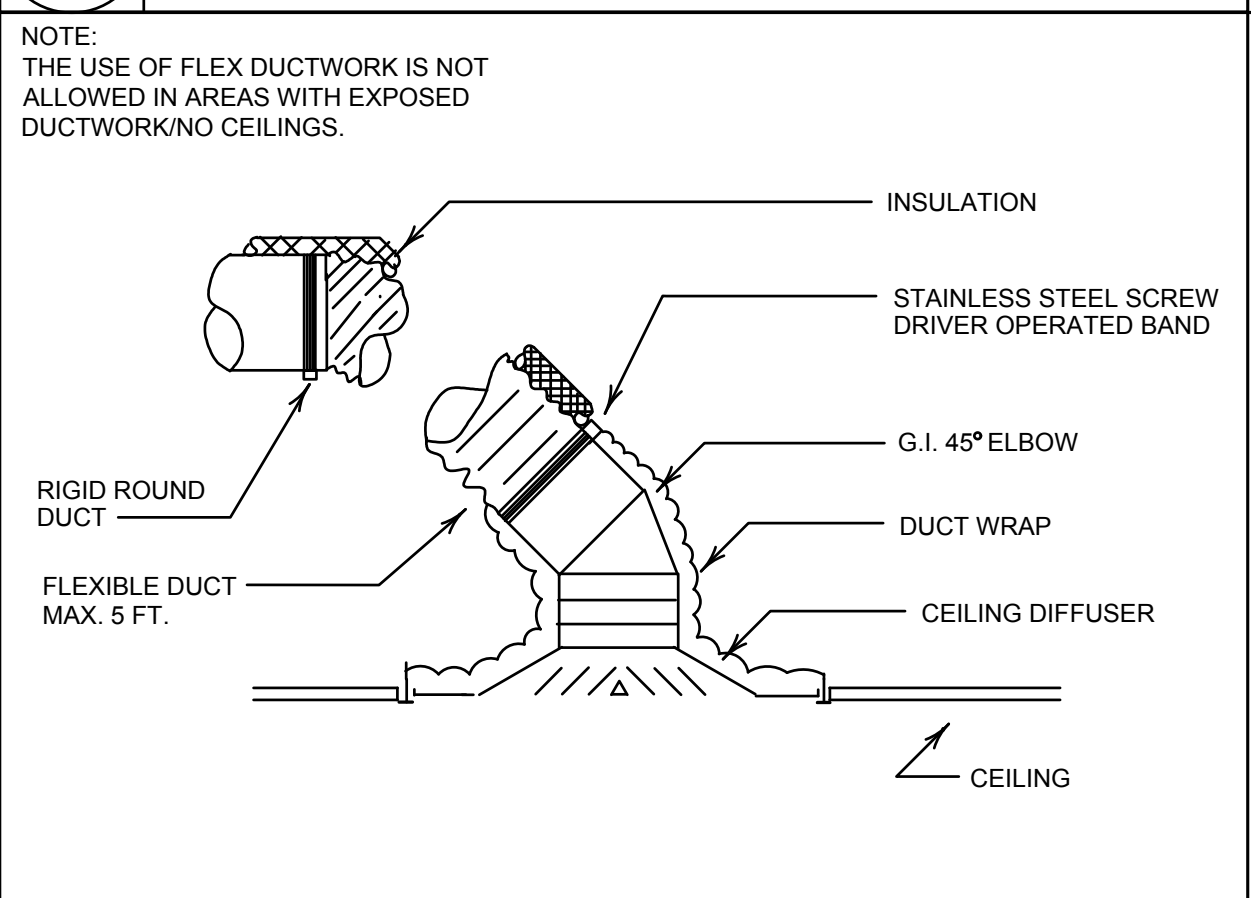

13 DIFFUSER / DUCT INSTALLATION DETAIL
NO SCALE

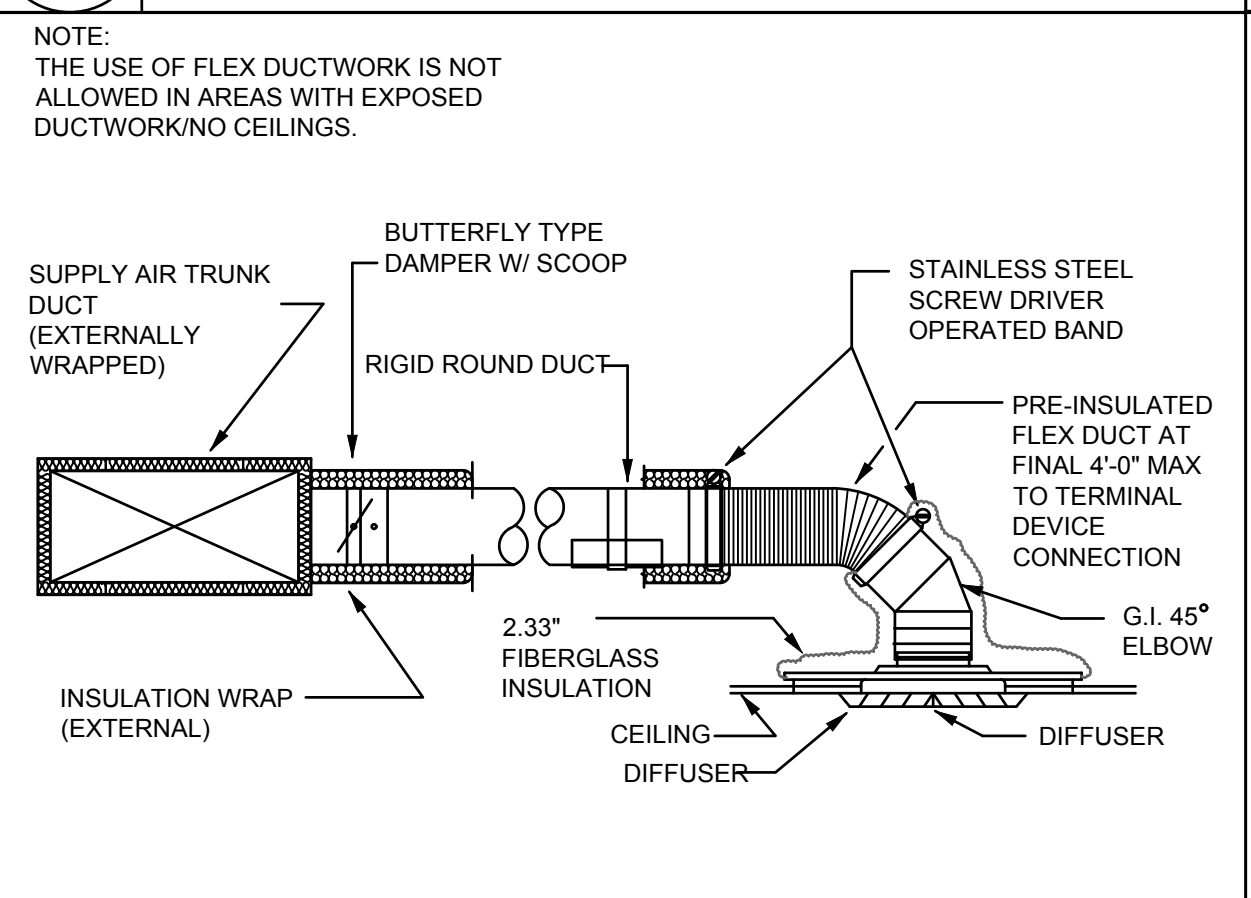

14 AIR DUCT CONNECTION DETAIL
NO SCALE

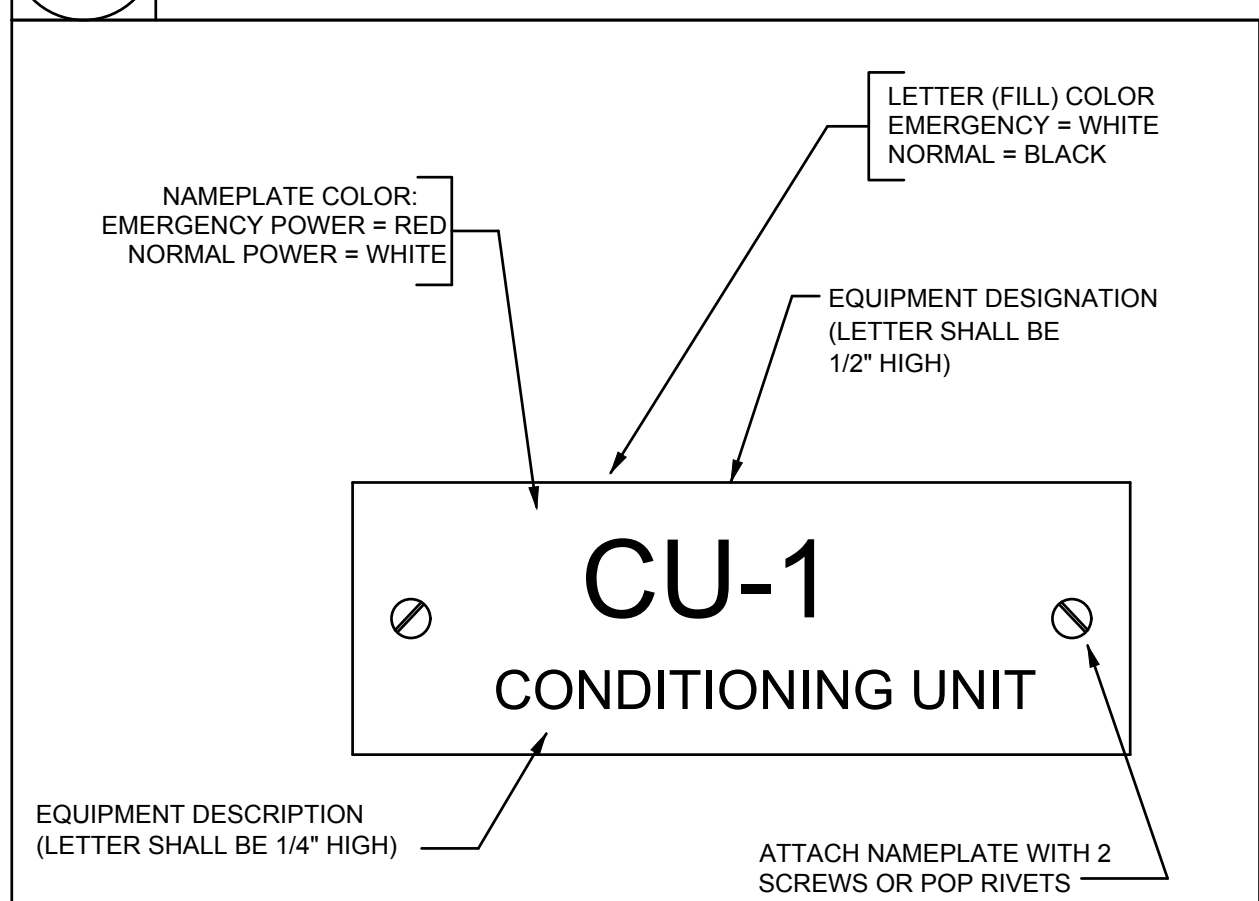

15 PLASTIC LAMINATE NAME PLATE DETAIL
NO SCALE

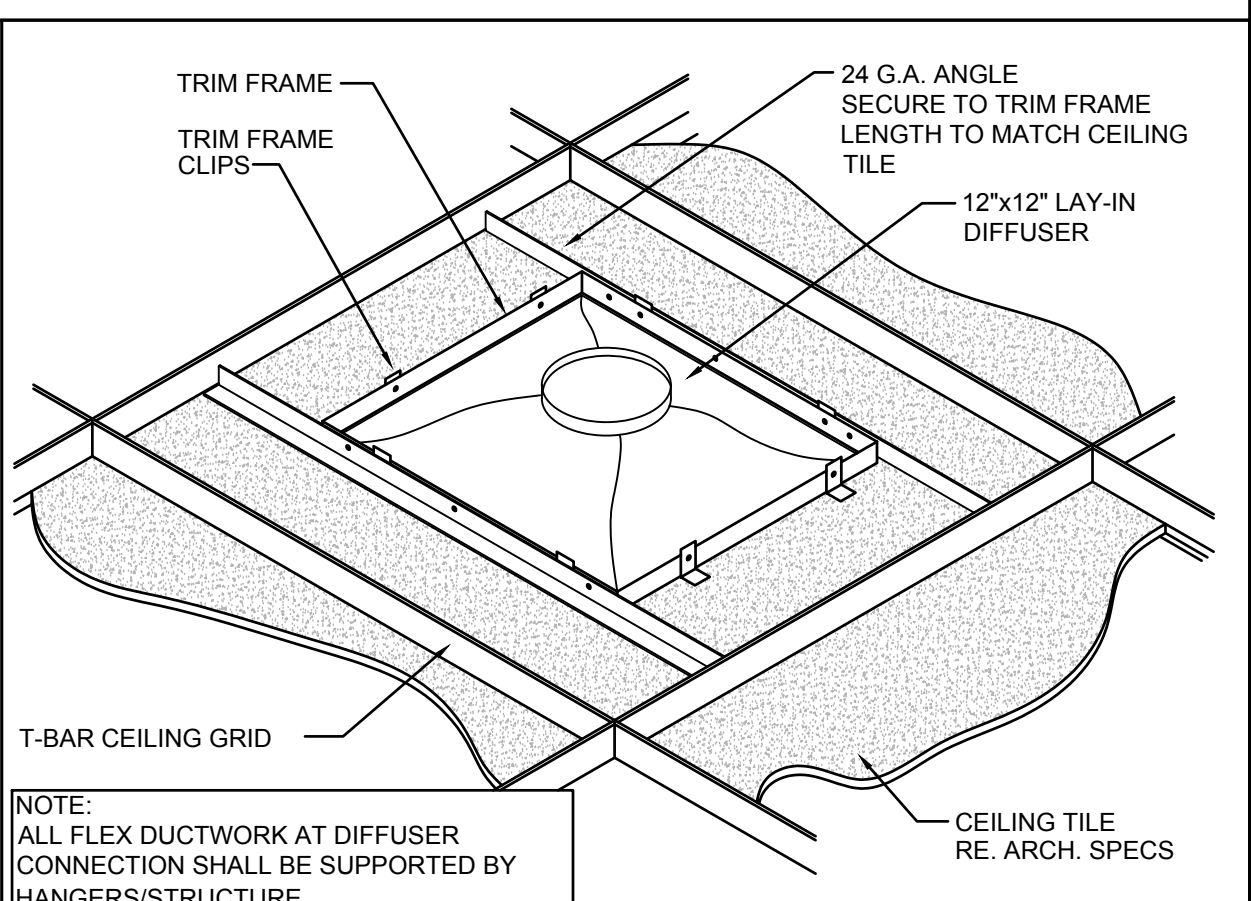

16 TRIM FRAME INSTALLATION DETAIL
NO SCALE

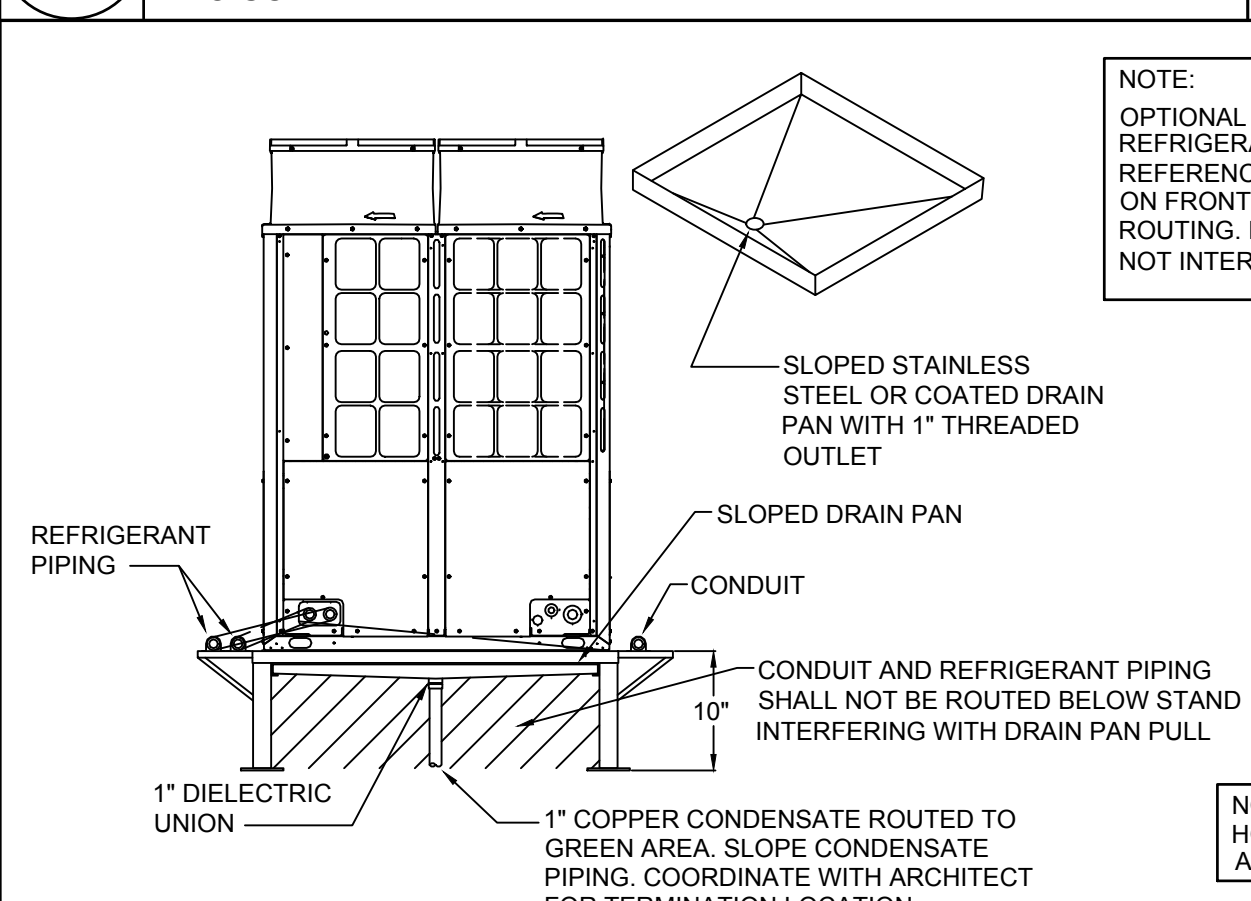

17 OUTDOOR VRF/HEAT PUMP UNIT STAND WITH DRAIN PAN
NO SCALE

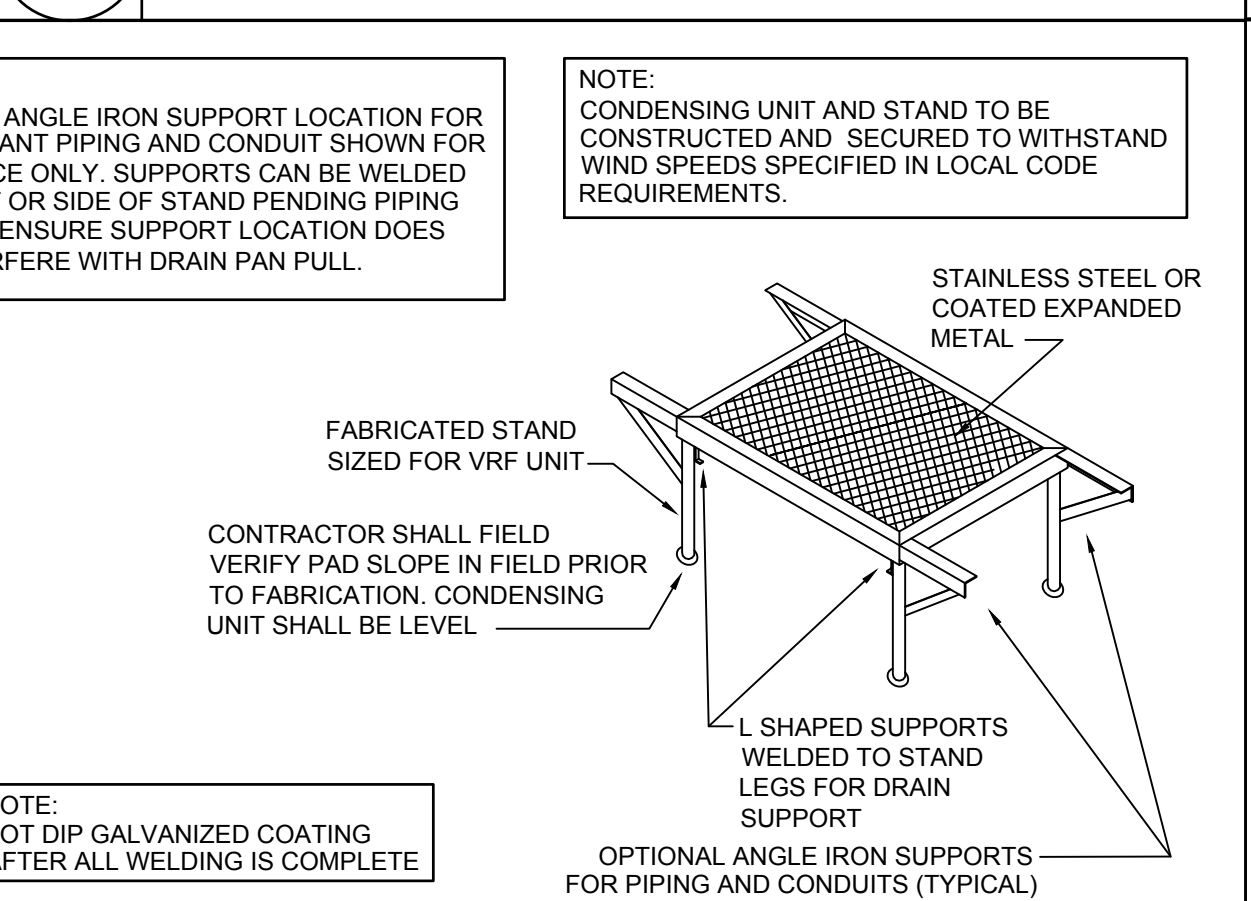

18 CEILING MOUNTED EXHAUST FAN DETAIL
NO SCALE

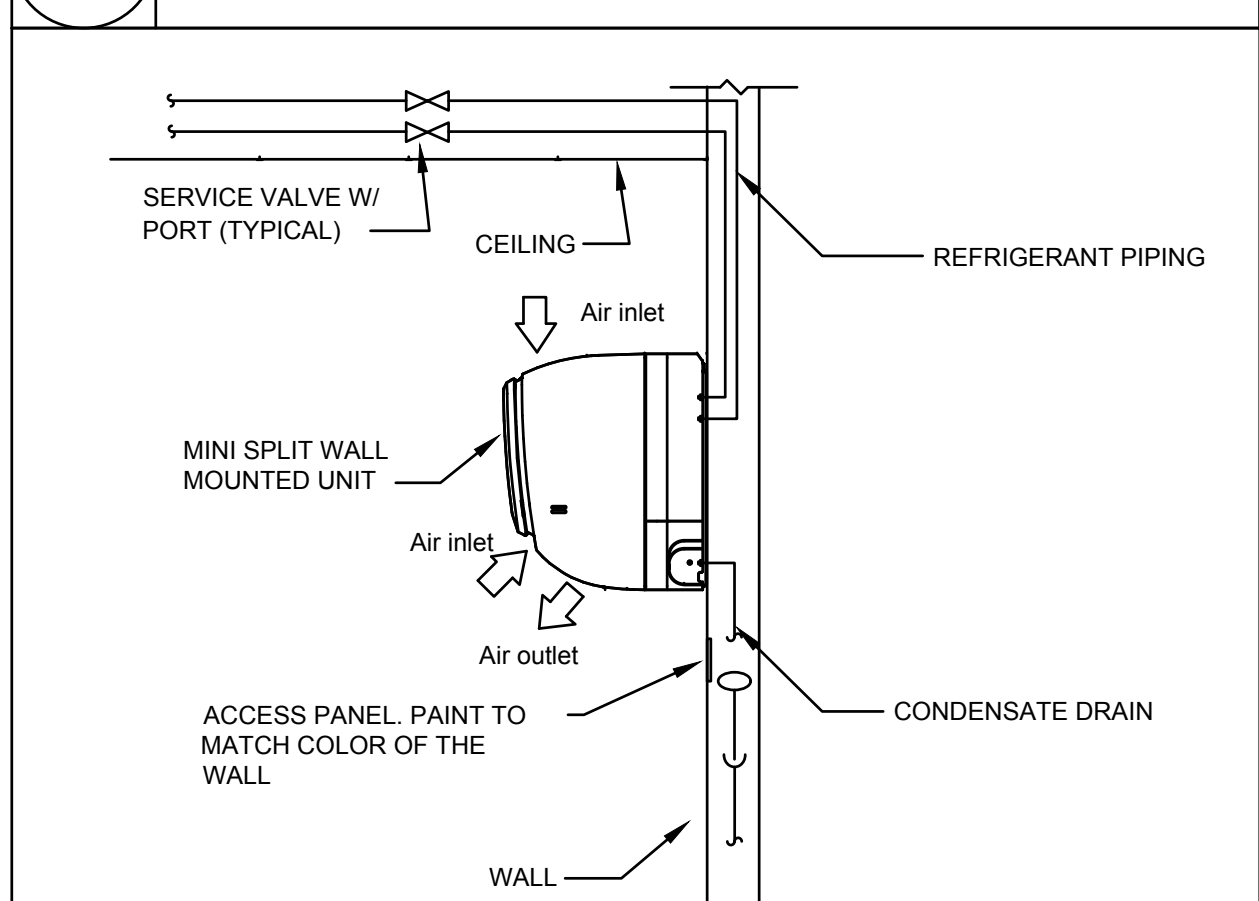

19 VRF WALL MOUNT UNIT DETAIL
NO SCALE



ASSOCIATED DESIGN GROUP, INC.
3909 W Congress Street, Suite 201
Lafayette, Louisiana 70506
Phone: (337) 234-5710
Email: adginc@adginc.org
Project No. 24277

ASHE | BROUSSARD | WEINZITTE ARCHITECTS

This drawing and design are the property of Ashe Broussard Weinzittle Architects. They are submitted on the condition that they are not to be used, reproduced, or copied, in whole or in part, or used for furnishing information to others, without the prior written consent of Ashe Broussard Weinzittle Architects. All common law rights of copyright and otherwise are hereby specifically reserved.

STATE OF LOUISIANA
21625
2/16/25
PROFESSIONAL
ENGINEER

REVISIONS		
revision	description	date
-	-	-

LASALLE GENERAL HOSPITAL
Workforce Capacity and Medical Access Project
EDA No. 08-79-05595
187 Ninth St. Jena, Louisiana 71342
sheet contents
MECHANICAL DETAILS

project no. 2024.01
drawn: EM
checked: CC
project date: JAN 2025
drawing no. M3.1

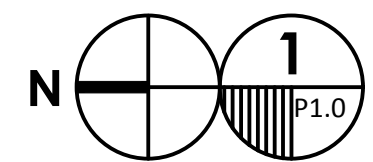
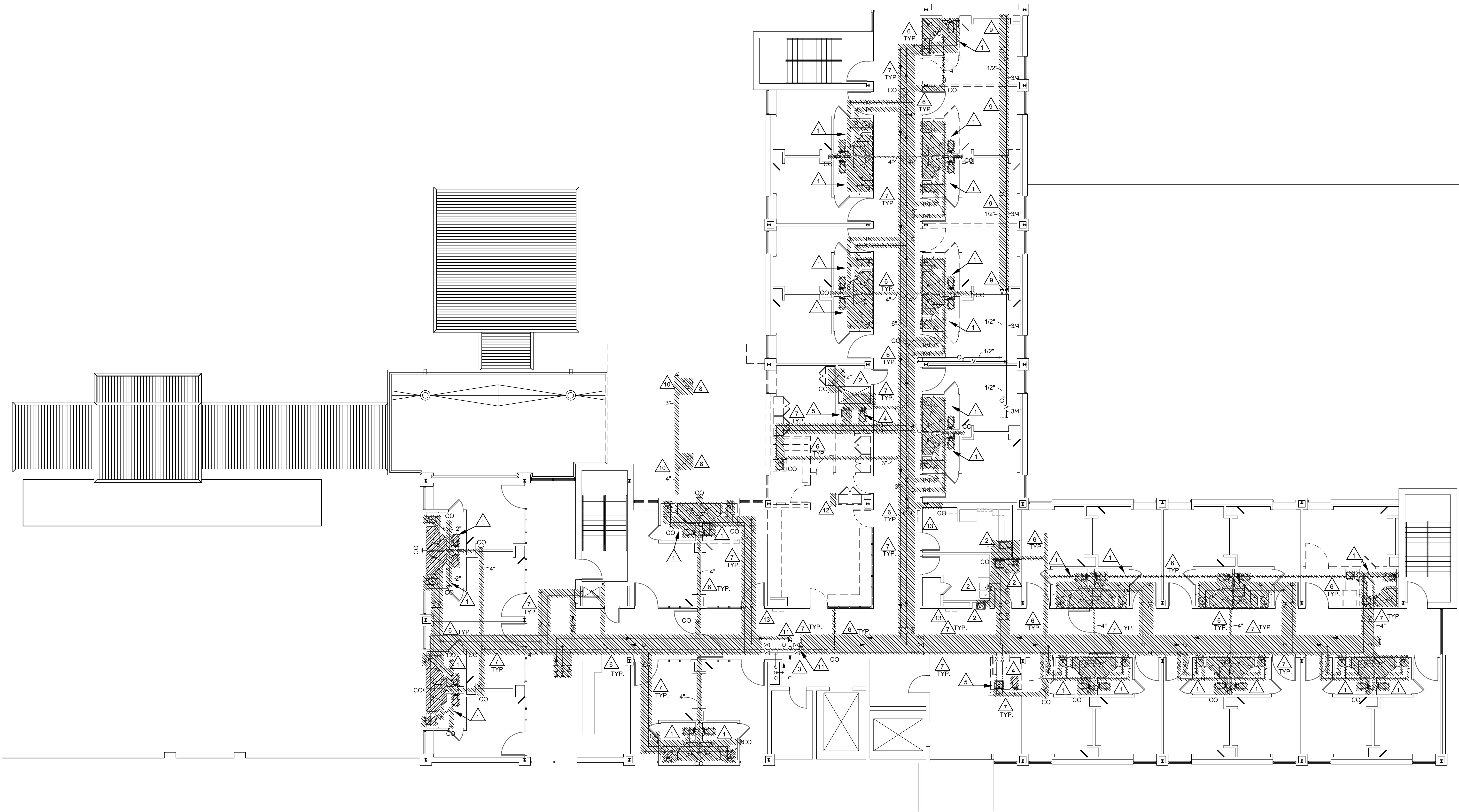













PLUMBING DEMOLITION PLAN - SECOND FLOOR

SCALE: 1/8" = 1'-0"

GENERAL PLUMBING DEMOLITION NOTES:

- REMOVE EXISTING PLUMBING FIXTURES, DEVICES, ACCESSORIES, ETC. AS INDICATED. OWNER SHALL HAVE RIGHT OF FIRST REFUSAL ON REMOVED EQUIPMENT. IF REFUSED BY OWNER, REMOVE FROM SITE AND DISPOSE OF LEGALLY.
- CONTRACTOR SHALL VISIT SITE AND REVIEW ARCHITECTURAL DRAWINGS TO DETERMINE SCOPE OF DEMOLITION WORK. COORDINATE ALL WORK WITH AND THROUGH GENERAL CONTRACTOR AND OWNER TO DETERMINE WHEN SERVICES CAN GO OFFLINE.
- PRIOR TO DRAINING, DISCONNECTING, AND REMOVING ANY SERVICES IN THE DESIGNATED AREAS SHOWN, THE CONTRACTOR MUST ENSURE THAT THE SERVICES REMOVED DO NOT EFFECT THE NORMAL OPERATION OF AREAS OUTSIDE THE CONSTRUCTION AREA. ALLOWANCE MUST BE MADE FOR ANY RE-ROUTING/TEMPORARY CONNECTIONS AS NECESSARY BEFORE WORK COMMENCES.
- GENERAL CONTRACTOR SHALL PATCH/REPAIR ALL SURFACES AS REQUIRED TO RECEIVE FINAL FINISHES. REFER TO ARCHITECTURAL DRAWINGS.
- ALL WORK SHALL BE IN ACCORDANCE WITH APPLICABLE LOCAL, STATE, AND FEDERAL CODES (INCLUDING INTERNATIONAL PLUMBING CODE, INTERNATIONAL BUILDING CODE, INTERNATIONAL FUEL GAS CODE, NFPA, ETC.) AND APPLICABLE DEQ AND DHHOP REGULATIONS TO THE SATISFACTION OF THE AUTHORITIES HAVING JURISDICTION. CONTRACTOR SHALL OBTAIN REQUIRED PERMITS AND APPROPRIATE WORK AUTHORIZATION PRIOR TO BEGINNING WORK.
- CONTRACTOR SHALL VERIFY EXACT LOCATION OF UTILITIES, INVERT ELEVATIONS, ETC. PRIOR TO BEGINNING ANY ROUGH-IN OF SUBSURFACE WORK. COORDINATE ALL UTILITY TIE-IN REQUIREMENTS WITH OWNER.
- REFER TO ARCHITECTURAL DRAWINGS FOR ALL DIMENSIONS, DETAILS, ETC. INSTALL WORK TO CONFORM TO ARCHITECTURAL AND STRUCTURAL DRAWINGS AS REQUIRED. REVIEW COMPLETE SET OF CONTRACT DOCUMENTS PRIOR TO SUBMITTING BID.
- CONTRACTOR SHALL BE RESPONSIBLE FOR VERIFYING THE EXACT LOCATIONS AND LAYOUT OF ALL EXISTING PLUMBING FIXTURES AND COMPONENTS SHOWN PRIOR TO BEGINNING WORK. ALL PLUMBING EQUIPMENT, FIXTURES, PIPING, ETC. ARE SHOWN BASED ON EXISTING DRAWINGS AND SITE VISITS. ANY DEVIATIONS FROM WHAT IS SHOWN, EXISTING OR NEW, SHALL REQUIRE APPROVAL FROM THE ARCHITECT/ENGINEER PRIOR TO ANY WORK.

PLUMBING DEMOLITION KEYNOTES:

-  REMOVE EXISTING WATER CLOSET, SHOWER, AND LAVATORY SHOWN HATCHED. REMOVE ALL ASSOCIATED DOMESTIC WATER PIPING SUPPLIES, DRAINS, FAUCETS/VALVES, ETC. TO ACCOMMODATE THE INSTALLATION OF NEW WORK.
-  FIXTURES IN THIS SPACE SHALL REMAIN.
-  DOMESTIC WATER SHALL REMAIN IN THIS AREA.
-  REMOVE EXISTING WATER CLOSET SHOWN HATCHED. REMOVE ALL ASSOCIATED DOMESTIC WATER PIPING SUPPLIES, DRAINS, FAUCETS/VALVES, ETC. TO ACCOMMODATE THE INSTALLATION OF NEW WORK.
-  REMOVE EXISTING LAVATORY/SINK SHOWN. REMOVE ALL ASSOCIATED DOMESTIC WATER PIPING SUPPLIES, DRAINS, FAUCETS/VALVES, ETC. TO ACCOMMODATE THE INSTALLATION OF NEW WORK.
-  REMOVE ALL EXISTING SANITARY SEWER PIPING SERVING 2ND FLOOR SHOWN HATCHED. COORDINATE REMOVAL AND REPLACEMENT OF ALL PIPING WITH OWNER THROUGH GENERAL CONTRACTOR. VENT PIPING IN WALL AND ABOVE 2ND FLOOR CEILING SHALL REMAIN. (TYPICAL)
-  REMOVE ALL EXISTING DOMESTIC COLD, DOMESTIC HOT, AND DOMESTIC HOT WATER RETURN PIPING SERVING 2ND FLOOR SHOWN HATCHED. COORDINATE REMOVAL AND REPLACEMENT OF ALL PIPING WITH VALVES TO EACH FIXTURE (INCLUDING IN WALLS) WHERE SHOWN HATCHED. (TYPICAL)
-  REMOVE EXISTING ROOF DRAIN ON 1ST FLOOR ROOF IN THIS VICINITY. REFER TO P2.1 FOR NEW DRAINS IN THIS AREA.
-  REMOVE EXISTING MEDICAL GAS PIPING AND OUTLETS SHOWN HATCHED. CAP PIPING WHERE SHOWN.
-  REMOVE STORM DRAIN PIPING LOCATED BELOW 1ST ROOF SHOWN HATCHED.
-  CAP PIPING WHERE SHOWN.
-  REMOVE AND RELOCATE MED GAS ALARM PANEL. REFER TO SHEET P2.1 FOR NEW LOCATION.
-  EXISTING ZONE VALVES TO REMAIN.

ASHE | BROUSSARD | WEINZITTE
ARCHITECTS

This drawing and design are the property of Ashe Broussard Weinzelte Architects. They are submitted on the condition that they are not to be used, reproduced, or copied, in whole or in part, or used for furnishing information to others, without the prior written consent of Ashe Broussard Weinzelte Architects. All common law rights of copyright and otherwise are hereby specifically reserved.



REVISIONS

revision	description	date
-	-	-

LASALLE GENERAL HOSPITAL
Workforce Capacity and Medical Access Project
EDA No. 08-79-05595
187 Ninth St. Jena, Louisiana 71342

project no.
2024.01
drawn
EM
checked
CC
project date
JAN 2025
sheet contents
PLUMBING DEMOLITION PLAN - SECOND FLOOR
drawing no.
P1.0



ASSOCIATED DESIGN GROUP, INC.
3909 W Congress Street, Suite 201
Lafayette, Louisiana 70506
Phone: (337) 234-5710
Email: adginc@adginc.org
Project No. 24277

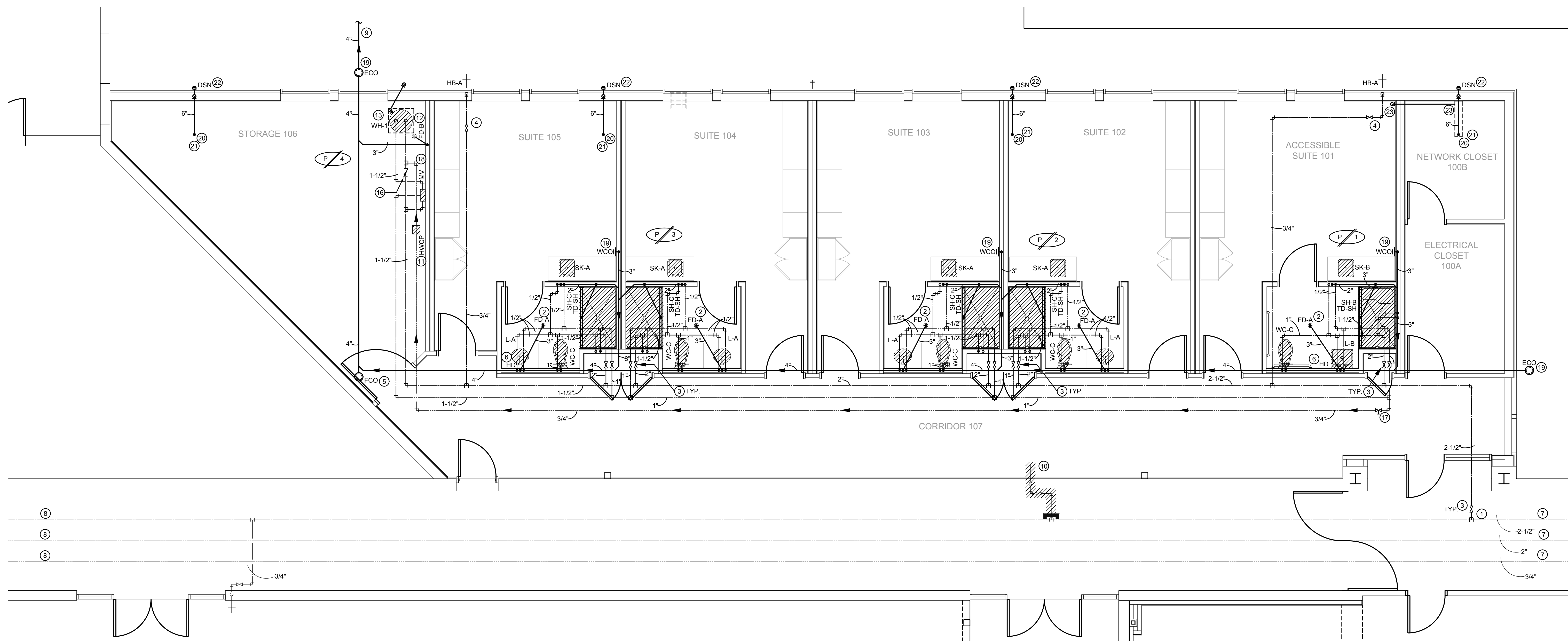

1 PLUMBING PLAN - PHYSICIAN'S WING
SCALE: 1/4" = 1'-0"

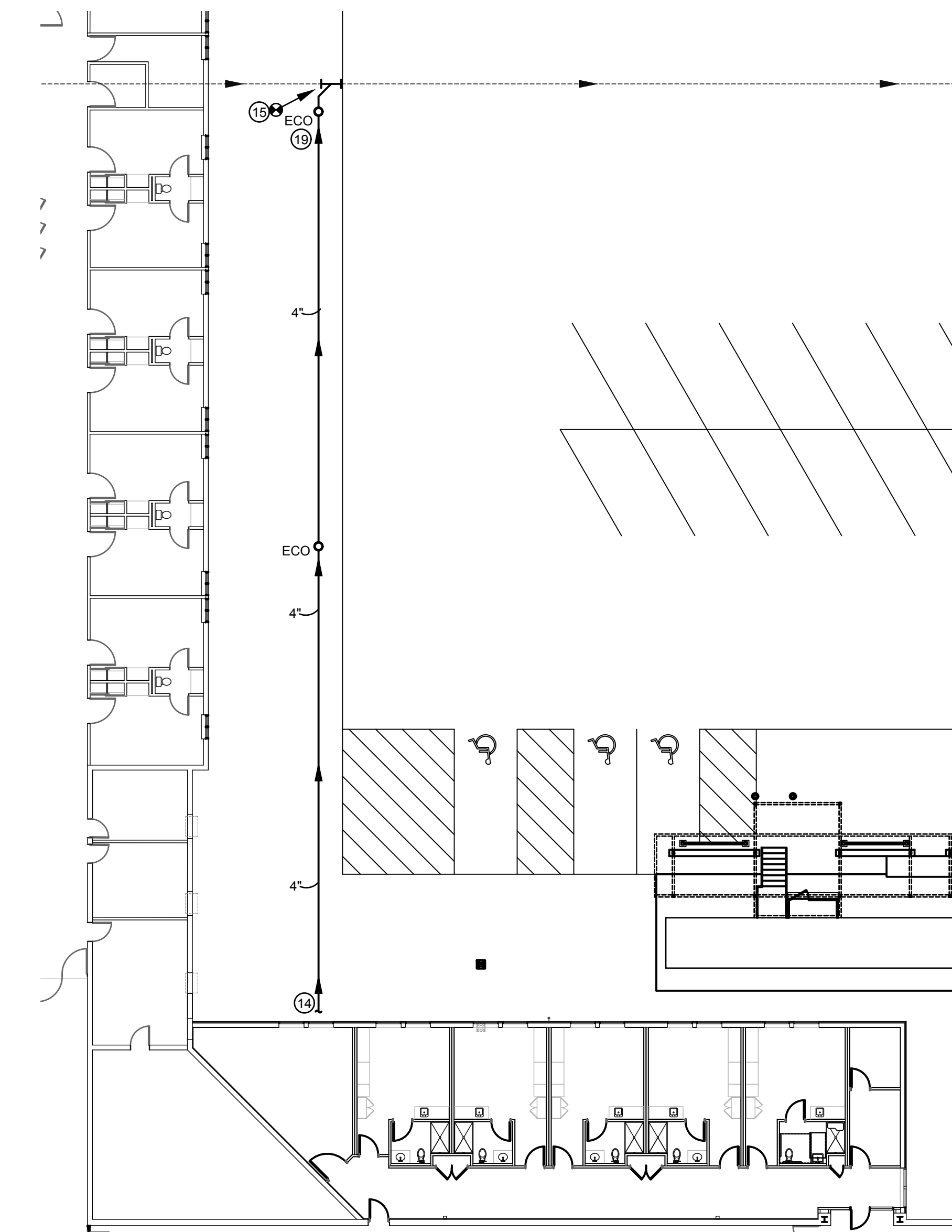

2 PLUMBING PLAN - SITE PLAN
SCALE: 1/16" = 1'-0"

GENERAL PLUMBING NOTES:

- ALL WORK SHALL BE IN ACCORDANCE WITH APPLICABLE LOCAL, STATE, AND FEDERAL CODES (INCLUDING INTERNATIONAL PLUMBING CODE, INTERNATIONAL FUEL GAS CODE, NFPA, ETC.) AND APPLICABLE DEQ AND DHHOP REGULATIONS TO THE SATISFACTION OF THE AUTHORITIES HAVING JURISDICTION. CONTRACTOR SHALL OBTAIN REQUIRED PERMITS AND APPROPRIATE WORK AUTHORIZATION PRIOR TO BEGINNING OF WORK.
- CONTRACTOR SHALL VERIFY EXACT LOCATION OF UTILITIES, INVERT ELEVATIONS, ETC. PRIOR TO BEGINNING ANY ROUGH-IN OF SUBSURFACE WORK. COORDINATE ALL UTILITY TIE-IN REQUIREMENTS WITH RESPECTIVE UTILITIES.
- REFER TO ARCHITECTURAL DRAWINGS FOR ALL DIMENSIONS, DETAILS, ETC. INSTALL WORK TO CONFORM TO ARCHITECTURAL AND STRUCTURAL DRAWINGS AS REQUIRED. REVIEW COMPLETE SET OF CONTRACT DOCUMENTS PRIOR TO SUBMITTING BID.
- COORDINATE ALL UTILITY SERVICE DISRUPTIONS TO OTHER UTILITY CUSTOMERS WITH RESPECTIVE UTILITY. ALL UTILITY RELOCATION (SUCH AS WATER) SHALL BE DONE IN STRICT COMPLIANCE WITH UTILITY COMPANY STANDARDS AND REQUIREMENTS. CONTACT UTILITY COMPANY AND VERIFY AND DOCUMENT REQUIREMENTS, COST, CHARGES, ETC. CONTRACTOR SHALL FULLY COMPLY WITH ALL UTILITY COMPANY REQUIREMENTS.
- COORDINATE ALL WORK THROUGH GENERAL CONTRACTOR. COORDINATE CUTTING, PATCHING, TRENCHING WORK WITH SITE GRADING/PAVING PLAN.
- UNDERGROUND UTILITIES ARE APPROXIMATE. VERIFY INVERTS AND EXACT LOCATIONS WITH UTILITY PERSONNEL. VERIFY ALL EASEMENTS WITH APPROPRIATE PARTIES. ADJUST ALL UTILITY LINES ACCORDINGLY.
- COORDINATE INSTALLATION OF ALL PLUMBING, PIPING, ETC. WITH STRUCTURE. ALL DOMESTIC WATER BRANCH LINES SHALL HAVE VALVES AT MAINLINES.

PLUMBING KEYNOTES:

- CONNECT TO EXISTING WATER SERVICE IN THIS VICINITY. VERIFY EXACT TIE-IN LOCATION PRIOR TO ANY ROUGH-INS.
- TAP OFF LAVATORY P-TRAP WITH 1/2" CHROME LINE TO WALL AND CONTINUE IN WALL WITH 1/2" SOFT COPPER LINE TO BELOW GRADE TO TRAP PRIMER CONNECTION FLOOR DRAIN. ALL EXPOSED SUPPLY LINES SHALL BE CHROME (J.R. SMITH 2698 OR EQUAL P-TRAP TYPE).
- PROVIDE BALL TYPE CUTOFF VALVE ABOVE CEILING IN ACCESSIBLE LOCATION FOR ISOLATION. (TYPICAL).
- 3/4" DOMESTIC COLD WATER LINE TO NEW HOSE BIBB. PROVIDE A BALL TYPE SHUT-OFF VALVE ABOVE ACCESSIBLE CEILING (TYPICAL).
- INSTALL NEW FLOOR CLEANOUT WHERE SHOWN.
- PROVIDE 2" INSULATED HUB DRAIN ABOVE CEILING WITH ACCESS PANEL. COORDINATE WITH MECHANICAL CONTRACTOR PRIOR TO ROUGH-IN.
- DOMESTIC WATER FROM EXISTING HOSPITAL.
- DOMESTIC WATER CONTINUES TO EXISTING NURSING HOME.
- REFER TO SITE PLAN ON THIS SHEET FOR CONTINUATION.
- REMOVE HOSE BIBB WHERE SHOWN. CAP COLD WATER NEAR ACTIVE MAIN.
- INSTALL HOT WATER RECIRCULATION PUMP WHERE SHOWN.
- PROVIDE PROSET TRAP GUARD IN FLOOR DRAIN.
- WATER HEATER SHALL BE INSTALLED 3'-0" A.F.F. ON STAND IN DRAIN PAN ON FLOOR. PIPE T&P RELIEF LINE AND EMERGENCY DRAIN PAN LINE FULL SIZE FROM WATER HEATER TO EXTERIOR. SEAL PENETRATIONS WEATHER TIGHT. TERMINATE RELIEF AND EMERGENCY DRAIN LINE TO EXTERIOR 6" A.F.G. WITH 90° ELBOW.
- REFER TO PHYSICIAN'S WING ON THIS SHEET FOR CONTINUATION.
- CONNECT TO EXISTING SEWER EXITING NURSING HOME APPROXIMATELY WHERE SHOWN. VERIFY SIZE, LOCATION, AND INVERT OF EXISTING SANITARY SEWER PRIOR TO ANY AND ALL ROUGH-INS.
- INSTALL CHECK VALVE WHERE SHOWN.
- INSTALL CALIBRATED BALANCING VALVE WHERE SHOWN.
- INSTALL THERMOSTATIC MIXING VALVE WHERE SHOWN. ROUTE DOMESTIC COLD WATER LINE AND 140°F DOMESTIC HOT WATER LINE FROM WATER HEATER TO INLET PORTS OF MIXING VALVE. ROUTE 120°F DOMESTIC HOT WATER LINE FROM OUTLET PORT TO FIXTURES SHOWN.
- INSTALL NEW EXTERNAL CLEANOUT WHERE SHOWN.
- PRIMARY ROOF DRAIN (RD) INSTALLED ON ROOF IN THIS VICINITY. COORDINATE WITH ARCHITECTURAL DRAWINGS AND ROOFING CONTRACTOR PRIOR TO ROUGH-IN.
- 6" INSULATED STORM DRAIN LEADER DOWN FROM ROOF DRAIN.
- 6" INSULATED STORM DRAIN LINE TO DOWN SPOUT (DSN) APPROXIMATELY 0'-6" A.F.F.
- INSTALL DRAIN PAN BENEATH STORM DRAIN LINE WHERE SHOWN. ROUTE DRAIN PIPE FROM PAN TO WHERE SHOWN IN ACCESSIBLE SUITE 101. ELBOW DRAIN PIPE DOWNWARD ABOVE CEILING.



ASSOCIATED DESIGN GROUP, INC.
3909 W Congress Street, Suite 201
Lafayette, Louisiana 70506
Phone: (337) 234-5710
Email: adginc@adginc.org
Project No. 24277

ASHE BROUSSARD WEINZETZLE ARCHITECTS		
This drawing and design are the property of Ashe Broussard Weinzettler Architects. They are submitted on the condition that they are not to be used, reproduced, or copied in whole or in part, or used for furnishing information to others, without the prior written consent of Ashe Broussard Weinzettler Architects. All common law rights of copyright and otherwise are hereby specifically reserved.		
REVISIONS		
revision	description	date
-	-	-
LASALLE GENERAL HOSPITAL		
Workforce Capacity and Medical Access Project		
EDA No. 08-79-05595		
187 Ninth St. Jena, Louisiana 71342		
JAN 2025		
PLUMBING PLAN - PHYSICIAN'S WING		
P2.0		

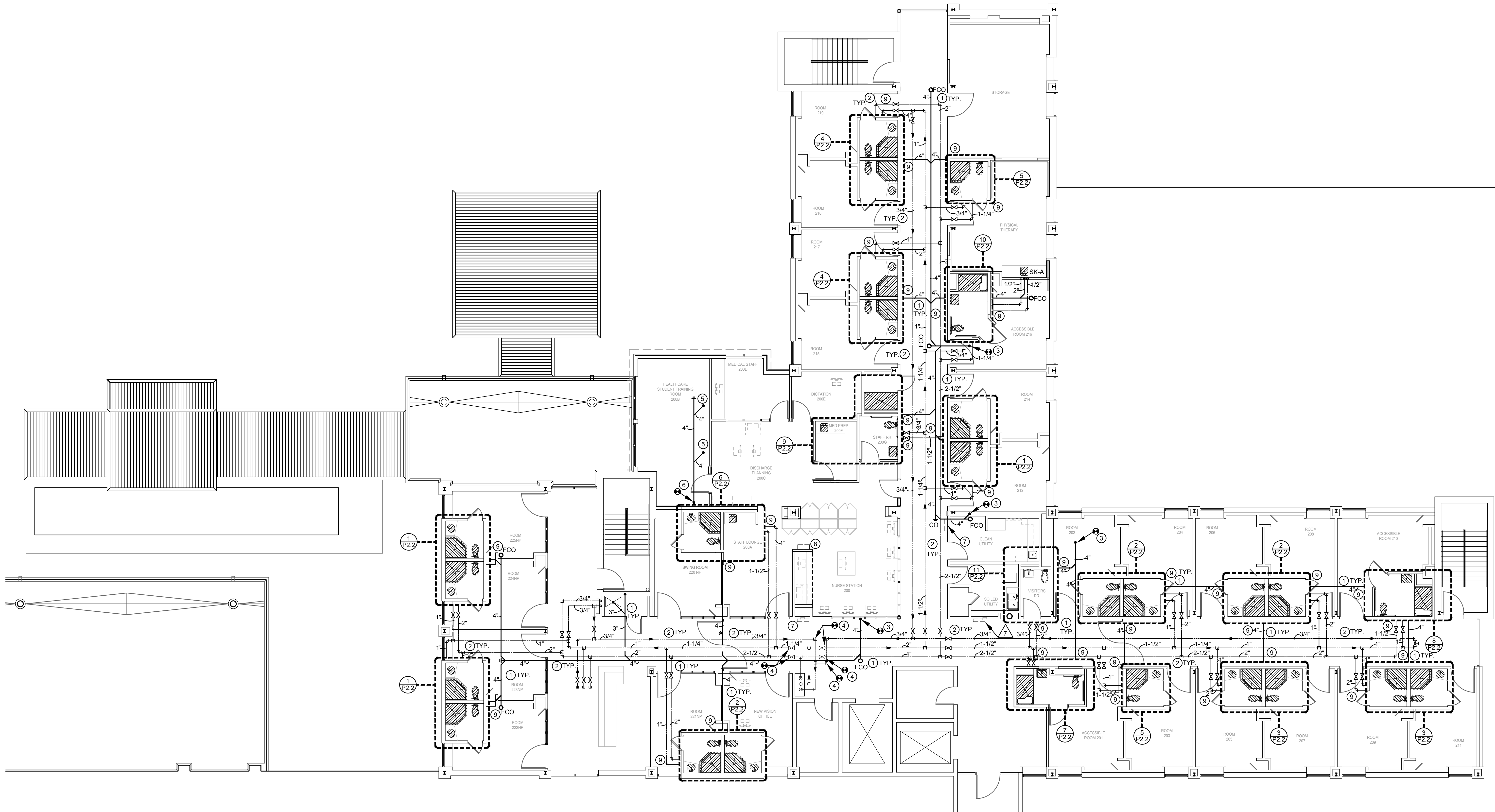

PLUMBING PLAN - SECOND FLOOR
SCALE: 1/8" = 1'-0"

GENERAL PLUMBING NOTES:

- ALL WORK SHALL BE IN ACCORDANCE WITH APPLICABLE LOCAL, STATE, AND FEDERAL CODES (INCLUDING INTERNATIONAL PLUMBING CODE, INTERNATIONAL FUEL GAS CODE, NFPA, ETC.) AND APPLICABLE DEQ AND DHOP REGULATIONS TO THE SATISFACTION OF THE AUTHORITIES HAVING JURISDICTION. CONTRACTOR SHALL OBTAIN REQUIRED PERMITS AND APPROPRIATE WORK AUTHORIZATION PRIOR TO BEGINNING OF WORK.
- CONTRACTOR SHALL VERIFY EXACT LOCATION OF UTILITIES, INVERT ELEVATIONS, ETC. PRIOR TO BEGINNING ANY ROUGH-IN OF SUBSURFACE WORK. COORDINATE ALL UTILITY TIE-IN REQUIREMENTS WITH RESPECTIVE UTILITIES.
- REFER TO ARCHITECTURAL DRAWINGS FOR ALL DIMENSIONS, DETAILS, ETC. INSTALL WORK TO CONFORM TO ARCHITECTURAL AND STRUCTURAL DRAWINGS AS REQUIRED. REVIEW COMPLETE SET OF CONTRACT DOCUMENTS PRIOR TO SUBMITTING BID.
- COORDINATE ALL UTILITY SERVICE DISRUPTIONS TO OTHER UTILITY CUSTOMERS WITH RESPECTIVE UTILITY. ALL UTILITY RELOCATION (SUCH AS WATER) SHALL BE DONE IN STRICT COMPLIANCE WITH UTILITY COMPANY STANDARDS AND REQUIREMENTS. CONTACT UTILITY COMPANY AND VERIFY AND DOCUMENT REQUIREMENTS, COST, CHARGES, ETC. CONTRACTOR SHALL FULLY COMPLY WITH ALL UTILITY COMPANY REQUIREMENTS.
- COORDINATE ALL WORK THROUGH GENERAL CONTRACTOR. COORDINATE CUTTING, PATCHING, TRENCHING WORK WITH SITE GRADING/PAVING PLAN.
- UNDERGROUND UTILITIES ARE APPROXIMATE. VERIFY INVERTS AND EXACT LOCATIONS WITH UTILITY PERSONNEL. VERIFY ALL EASEMENTS WITH APPROPRIATE PARTIES. ADJUST ALL UTILITY LINES ACCORDINGLY.
- COORDINATE INSTALLATION OF ALL PLUMBING, PIPING, ETC. WITH STRUCTURE. ALL DOMESTIC WATER BRANCH LINES SHALL HAVE VALVES AT MAINLINES.

PLUMBING KEYNOTES:

- INSTALL NEW SANITARY SEWER PIPING WHERE SHOWN. COORDINATE REMOVAL AND REPLACEMENT OF ALL PIPING WITH OWNER THROUGH GENERAL CONTRACTOR. VENT PIPING IN WALL AND ABOVE 2ND FLOOR CEILING SHALL REMAIN. RECONNECT TO EXISTING VENT PIPING AT EACH FIXTURE. ROUTING OF NEW SANITARY SEWER PIPING SHALL FOLLOW ROUTING OF EXISTING PIPING BEING REMOVED. CONTRACTOR SHALL UTILIZE EXISTING PIPING HANGERS WHERE POSSIBLE. PROVIDE NEW HANGERS WHERE NEEDED TO COMPLY WITH CODE REQUIRED SPACING FOR NEW PIPING. (TYPICAL)
- INSTALL NEW DOMESTIC WATER PIPING APPROXIMATELY WHERE SHOWN AT SIZES INDICATED. ALL NEW PIPING SHALL BE INSULATED AND SUPPORTED PER SPECIFICATIONS. PROVIDE NEW PIPE HANGERS TO COMPLY WITH CODE REQUIRED SPACING FOR NEW PIPING. (TYPICAL)
- CONNECT TO EXISTING SANITARY SEWER PIPING IN THIS VICINITY.
- CONNECT TO EXISTING DOMESTIC WATER PIPING IN THIS VICINITY.
- CONNECT TO NEW ROOF DRAIN ON 2ND FLOOR ROOF IN THIS VICINITY.
- 4" STORM DRAIN LINE DROPS DOWN WALL. CONNECT TO EXISTING 4" STORM DRAIN LINE IN 1ST FLOOR CEILING IN THIS VICINITY.
- RE-LABEL ZONE VALVE TO REFLECT ROOMS SERVED.
- RELOCATE EXISTING MED GAS ALARM PANEL WHERE SHOWN.
- REFER TO SHEET P2.2 FOR ENLARGED PLUMBING PLAN.



ASSOCIATED DESIGN GROUP, INC.
3909 W Congress Street, Suite 201
Lafayette, Louisiana 70506
Phone: (337) 234-5710
Email: adginc@adginc.org
Project No. 24277

ASHE | BROUSSARD | WEINZITTEL ARCHITECTS

This drawing and design are the property of Ashe Broussard Weinzittel Architects. They are submitted on the condition that they are not to be used, reproduced, or copied, in whole or in part, or used for furnishing information to others, without the prior written consent of Ashe Broussard Weinzittel Architects. All common law rights of copyright and otherwise are hereby specifically reserved.



REVISIONS

revision	description	date
-	-	-

LASALLE GENERAL HOSPITAL

Workforce Capacity and Medical Access Project
EDA No. 08-79-05595
187 Ninth St. Jena, Louisiana 71342

sheet contents
PLUMBING PLAN - SECOND FLOOR

project no. **2024.01**
drawn **EM**
checked **CC**
project date **JAN 2025**
drawing no. **P2.1**

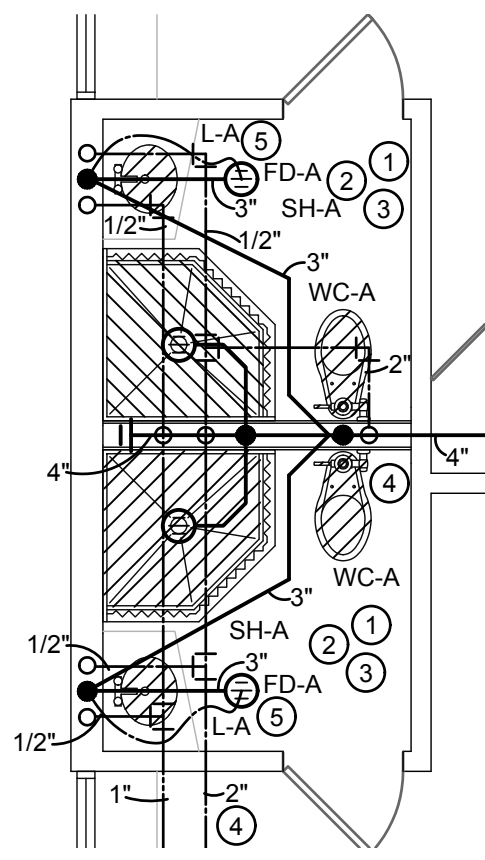

**1 PLUMBING PLAN -
RR GROUP 1**
SCALE: 1/4" = 1'-0"

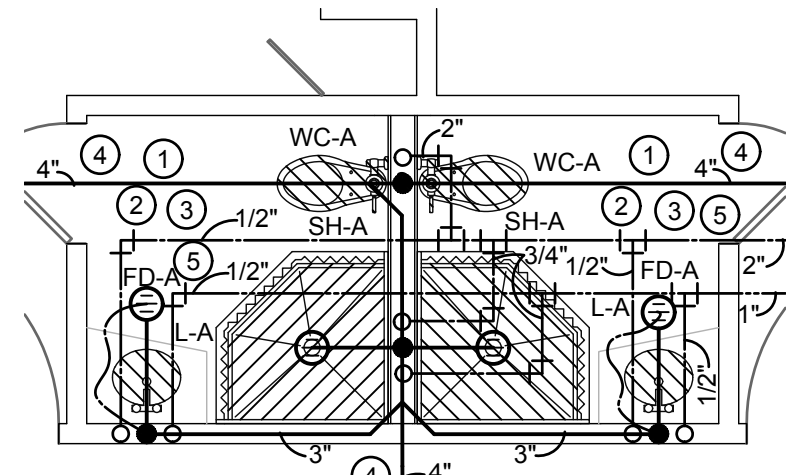

**2 PLUMBING PLAN -
RR GROUP 2**
SCALE: 1/4" = 1'-0"

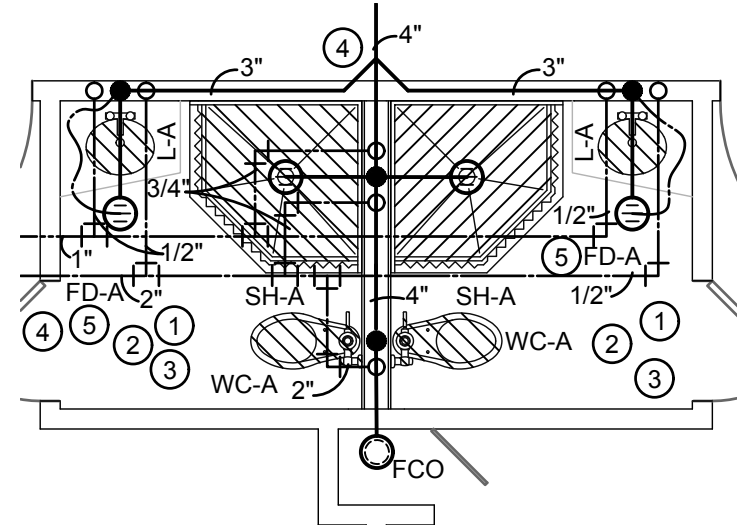

**3 PLUMBING PLAN -
RR GROUP 3**
SCALE: 1/4" = 1'-0"

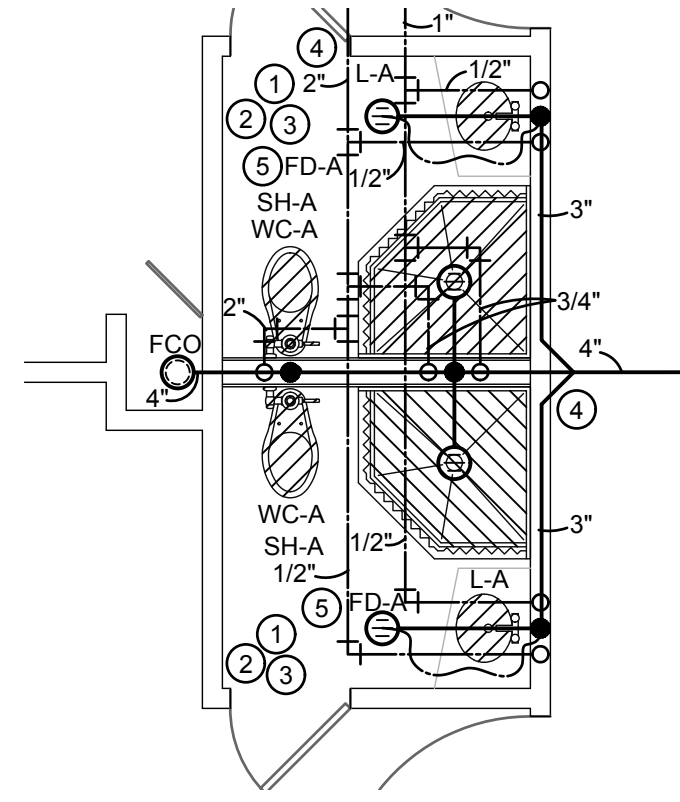

**4 PLUMBING PLAN -
RR GROUP 4**
SCALE: 1/4" = 1'-0"

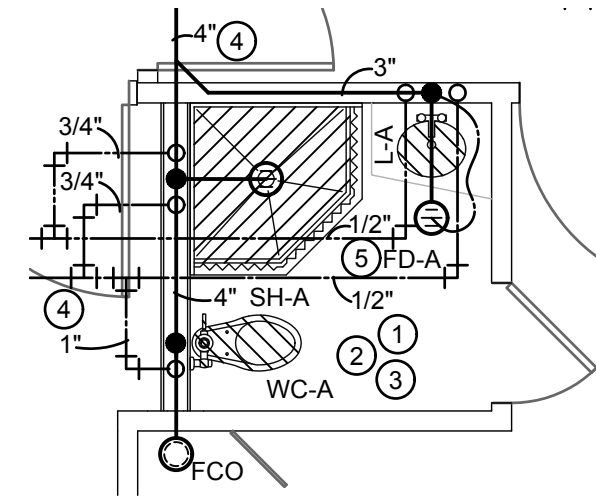

**5 PLUMBING PLAN -
RR GROUP 5**
SCALE: 1/4" = 1'-0"

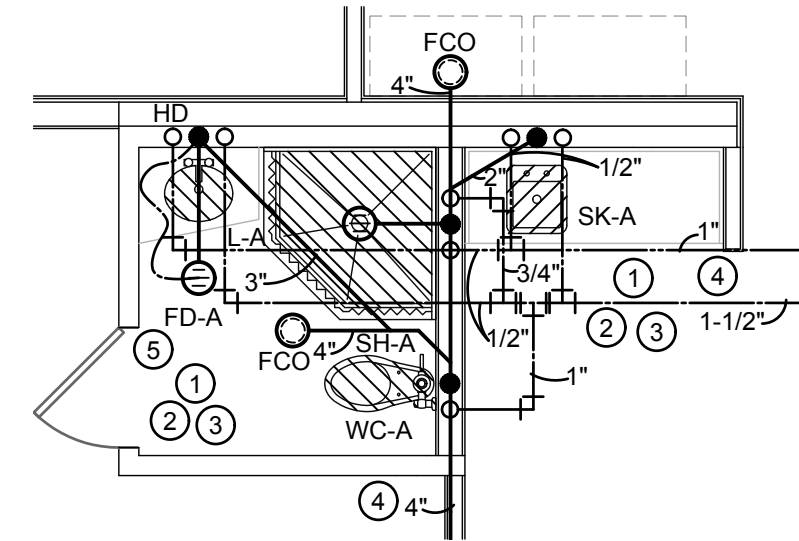

**6 PLUMBING PLAN -
RR GROUP 6**
SCALE: 1/4" = 1'-0"

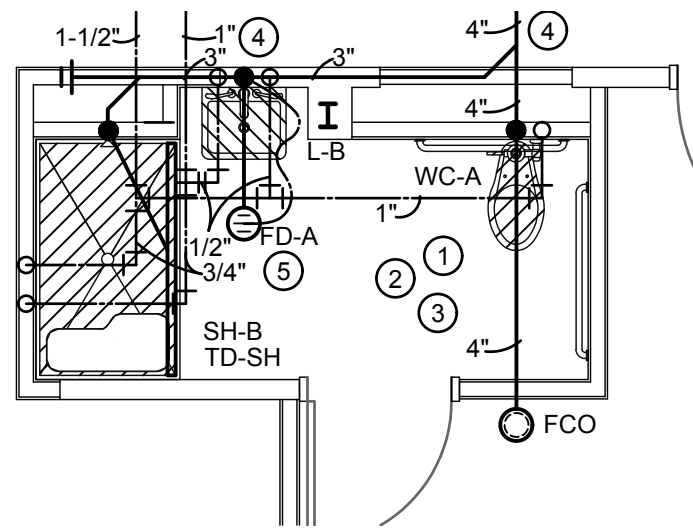

**7 PLUMBING PLAN -
RR GROUP 7**
SCALE: 1/4" = 1'-0"

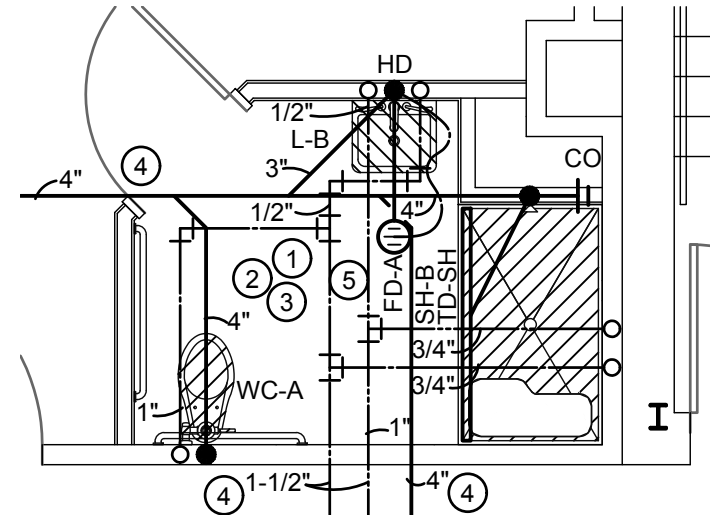

**8 PLUMBING PLAN -
RR GROUP 8**
SCALE: 1/4" = 1'-0"

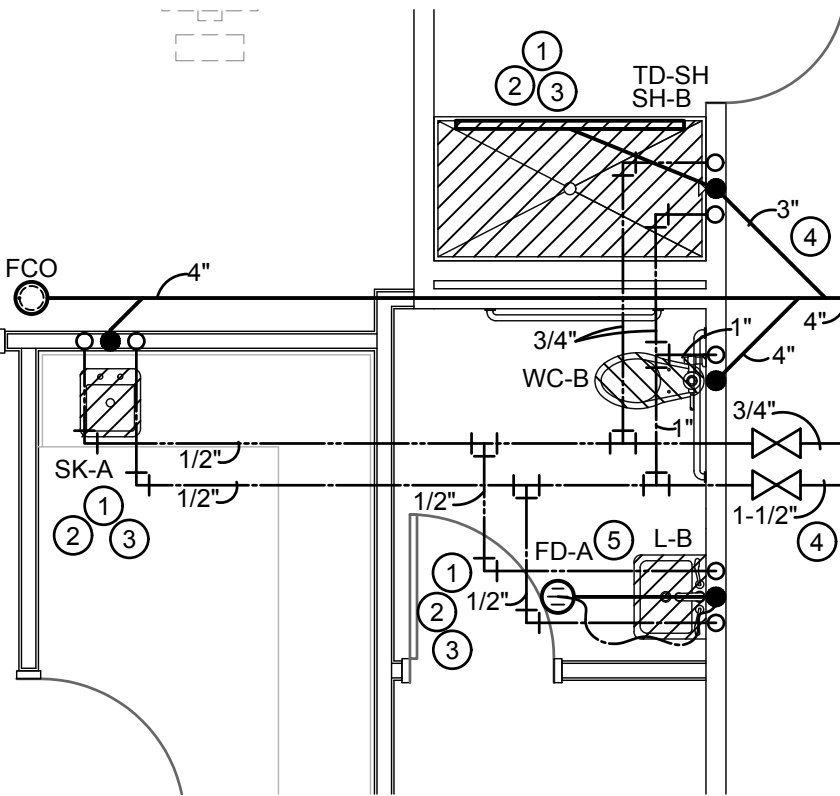

**9 PLUMBING PLAN -
RR GROUP 9**
SCALE: 1/4" = 1'-0"

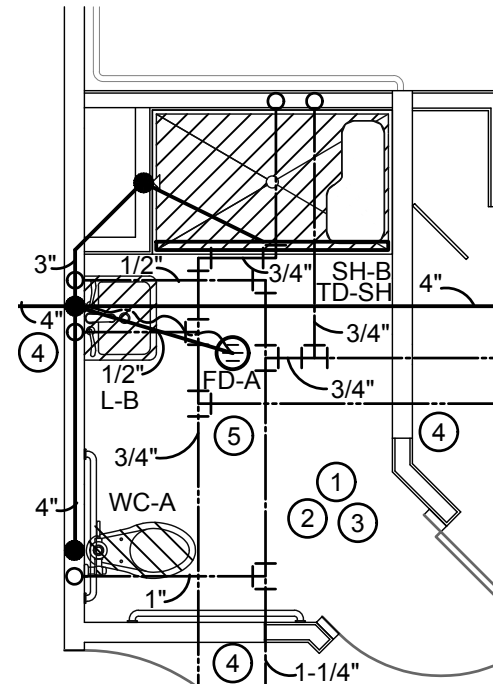

**10 PLUMBING PLAN -
RR GROUP 10**
SCALE: 1/4" = 1'-0"

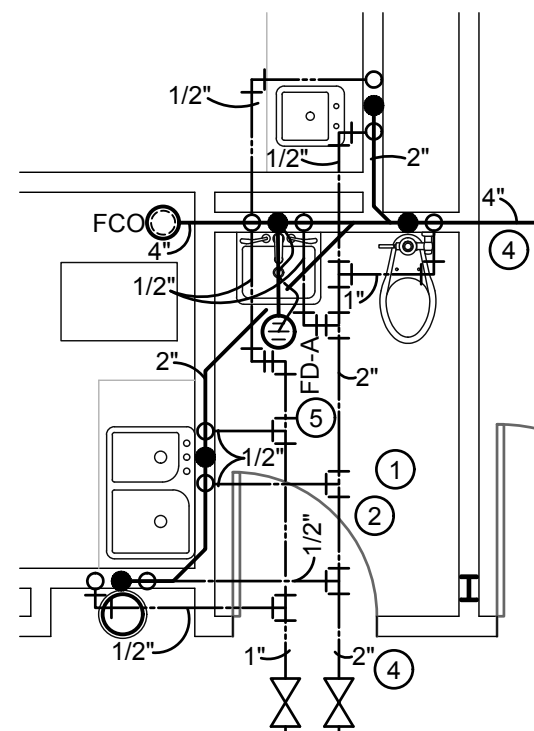

**11 PLUMBING PLAN -
RR GROUP 11**
SCALE: 1/4" = 1'-0"

GENERAL PLUMBING NOTES:

- ALL WORK SHALL BE IN ACCORDANCE WITH APPLICABLE LOCAL, STATE, AND FEDERAL CODES (INCLUDING INTERNATIONAL PLUMBING CODE, INTERNATIONAL FUEL GAS CODE, NFPA, ETC.) AND APPLICABLE DEQ AND DHOP REGULATIONS TO THE SATISFACTION OF THE AUTHORITIES HAVING JURISDICTION. CONTRACTOR SHALL OBTAIN REQUIRED PERMITS AND APPROPRIATE WORK AUTHORIZATION PRIOR TO BEGINNING OF WORK.
- CONTRACTOR SHALL VERIFY EXACT LOCATION OF UTILITIES, INVERT ELEVATIONS, ETC. PRIOR TO BEGINNING ANY ROUGH-IN OF SUBSURFACE WORK. COORDINATE ALL UTILITY TIE-IN REQUIREMENTS WITH RESPECTIVE UTILITIES.
- REFER TO ARCHITECTURAL DRAWINGS FOR ALL DIMENSIONS, DETAILS, ETC. INSTALL WORK TO CONFORM TO ARCHITECTURAL AND STRUCTURAL DRAWINGS AS REQUIRED. REVIEW COMPLETE SET OF CONTRACT DOCUMENTS PRIOR TO SUBMITTING BID.
- COORDINATE ALL UTILITY SERVICE DISRUPTIONS TO OTHER UTILITY CUSTOMERS WITH RESPECTIVE UTILITY. ALL UTILITY RELOCATION (SUCH AS WATER) SHALL BE DONE IN STRICT COMPLIANCE WITH UTILITY COMPANY STANDARDS AND REQUIREMENTS. CONTACT UTILITY COMPANY AND VERIFY AND DOCUMENT REQUIREMENTS, COST, CHARGES, ETC. CONTRACTOR SHALL FULLY COMPLY WITH ALL UTILITY COMPANY REQUIREMENTS.
- COORDINATE ALL WORK THROUGH GENERAL CONTRACTOR. COORDINATE CUTTING, PATCHING, TRENCHING WORK WITH SITE GRADING/PAVING PLAN.
- UNDERGROUND UTILITIES ARE APPROXIMATE. VERIFY INVERTS AND EXACT LOCATIONS WITH UTILITY PERSONNEL. VERIFY ALL EASEMENTS WITH APPROPRIATE PARTIES. ADJUST ALL UTILITY LINES ACCORDINGLY.
- COORDINATE INSTALLATION OF ALL PLUMBING, PIPING, ETC. WITH STRUCTURE. ALL DOMESTIC WATER BRANCH LINES SHALL HAVE VALVES AT MAINLINES.

PLUMBING KEYNOTES:

- INSTALL NEW SANITARY SEWER PIPING WHERE SHOWN. COORDINATE REMOVAL AND REPLACEMENT OF ALL PIPING WITH OWNER THROUGH GENERAL CONTRACTOR. VENT PIPING IN WALL AND ABOVE 2ND FLOOR CEILING SHALL REMAIN. RECONNECT TO EXISTING VENT PIPING AT EACH FIXTURE. ROUTING OF NEW SANITARY SEWER PIPING SHALL FOLLOW ROUTING OF EXISTING PIPING BEING REMOVED. CONTRACTOR SHALL UTILIZE EXISTING PIPING HANGERS WHERE POSSIBLE. PROVIDE NEW HANGERS WHERE NEEDED TO COMPLY WITH CODE REQUIRED SPACING FOR NEW PIPING.
- INSTALL NEW DOMESTIC WATER PIPING APPROXIMATELY WHERE SHOWN AT SIZES INDICATED. ALL NEW PIPING SHALL BE INSULATED AND SUPPORTED PER SPECIFICATIONS. PROVIDE NEW PIPE HANGERS TO COMPLY WITH CODE REQUIRED SPACING FOR NEW PIPING.
- INSTALL NEW PLUMBING FIXTURES SHOWN HATCHED.
- REFER TO SHEET P2.1 FOR CONTINUATION.
- TAP OFF LAVATORY P-TRAP WITH 1/2" CHROME LINE TO WALL AND CONTINUE IN WALL WITH 1/2" SOFT COPPER LINE TO BELOW GRADE TO TRAP PRIMER CONNECTION FLOOR DRAIN. ALL EXPOSED SUPPLY LINES SHALL BE CHROME (J.R. SMITH 2698 OR EQUAL P-TRAP TYPE).



ASSOCIATED DESIGN GROUP, INC.
3909 W Congress Street, Suite 201
Lafayette, Louisiana 70506
Phone: (337) 234-5710
Email: adginc@adginc.org
Project No. 24277

ASHE BROUSSARD WEINZITTEL ARCHITECTS		
This drawing and design are the property of Ashe Broussard Weinzittel Architects. They are submitted on the condition that they are not to be used, reproduced, or copied, in whole or in part, or used for furnishing information to others, without the prior written consent of Ashe Broussard Weinzittel Architects. All common law rights of copyright and otherwise are hereby specifically reserved.		
REVISIONS		
revision	description	date
-	-	-
LASALLE GENERAL HOSPITAL Workforce Capacity and Medical Access Project EDA No. 08-79-05595 187 Ninth St. Jena, Louisiana 71342		project no. 2024.01 drawn EM checked CC project date JAN 2025 sheet contents PLUMBING PLAN - SECOND FLOOR ENLARGED PLANS
		drawing no. P2.2

PLUMBING FIXTURE SCHEDULE							
MARK DESCRIPTION	MANUFACTURER	SERVICES				DESCRIPTION	
		TRAP	WASTE	VENT	HW		
WC-A WATER CLOSET BEDPAN WASHER FLUSH VALVE FLOOR MOUNT PATIENT ROOM ADA	KOHLER - K-96057-SSL SLOAN - REGAL BPW-1150 CHURCH - 289C	INT.	4"	3"	--	1"	WHITE, VITREOUS CHINA, SIPHON JET ACTION FLOOR MOUNT WATER CLOSET WITH ELONGATED BOWL, BED PAN LUGS AND 1-1/2" TOP SPUD, EXPOSED CHROME PLATED, DIAPHRAGM TYPE BED PAN FLUSH VALVE WITH VACUUM BREAKER, ADJUSTABLE TAIL PIECE, ANGLE STOP AND OFFSET, PROVIDE WHITE, OPEN FRONT SEATLESS COVER, WITH STAINLESS STEEL CHECK HINGES. INSTALL FLUSH VALVE HANDLE ON WIDE SIDE OF STALL.
WC-B WATER CLOSET FLUSH VALVE FLOOR MOUNT PUBLIC ADA	KOHLER - K-96053 SLOAN - REGAL 1111-1.6 CHURCH - 289C	INT.	4"	3"	--	1"	WHITE, VITREOUS CHINA, SIPHON JET ACTION FLOOR MOUNT WATER CLOSET WITH ELONGATED BOWL AND 1-1/2" TOP SPUD, EXPOSED CHROME PLATED, DIAPHRAGM TYPE FLUSH VALVE WITH VACUUM BREAKER, ADJUSTABLE TAIL PIECE, AND ANGLE STOP. PROVIDE WHITE, OPEN FRONT SEATLESS COVER, WITH STAINLESS STEEL CHECK HINGES. INSTALL FLUSH VALVE HANDLE ON WIDE SIDE OF STALL.
WC-C WATER CLOSET TANK TYPE FLOOR MOUNT SUITES ADA	KOHLER - K-3493 CHURCH - 500CCSS	INT.	4"	3"	--	1"	WHITE, VITREOUS CHINA, ELONGATED BOWL, PRESSURE-LITE 1.4 GAL FLUSH 17" HIGH FLOOR MOUNT WATER CLOSER WITH ELONGATED BOWL, TANK, LEVER HANDLE, AND BOLT CAPS, WHITE OPEN FRONT SEATLESS COVER WITH S.S. CHECK HINGE. INSTALL AS PER ADA REQUIREMENTS. INSTALL FLUSH HANDLE ON WIDE SIDE OF STALL.
L-A UNDERMOUNT CHINA PATIENT ROOM R/R ADA	KOHLER - K-2209 T&S - B-2866-09FC-CR KOHLER - K-7715 WATTS - LFSUG-B-M2 TRUEBRO - 102	1-1/4"	2"	2"	1/2"	1/2"	17" OVAL, WHITE VITREOUS CHINA, UNDERMOUNT BATHROOM SINK, DECK MOUNTED FAUCET WITH QUARTER-TURN CERAMIC DISC VALVES, 1-1/4" 17 GA. P-TRAP WITH CLEANOUT AND 3/8" ANGLE SUPPLIES WITH STOPS, PROVIDE ASSE 1070 THERMOSTATIC MIXING VALVE UNDER LAVATORY. INSULATE P-TRAP, HOT AND COLD WATER SUPPLIES WITH TRUEBRO 102 LAVGUARD.
L-B SINK WALL MOUNT PATIENT ROOMS ADA	KOHLER - K-2030 T&S - B-2866-09FC-CR KOHLER - K-7715 WATTS - LFSUG-B-M2 WATTS - TCA-411 TRUEBRO - 102	1-1/4"	2"	2"	1/2"	1/2"	20-3/4"x18-1/4" WHITE VITREOUS CHINA WALL HUNG LAVATORY WITH 8" CENTERS, WIDESPREAD GOOSENECK FAUCET WITH QUARTER-TURN CERAMIC DISC VALVES, 4" WRIST BLADE HANDLES, GRID DRAIN WITH PERFORATED STRAINER AND TAILPIECE, 1-1/4" 17 GA. P-TRAP WITH CLEANOUT AND 3/8" ANGLE SUPPLIES WITH STOPS, PROVIDE ASSE 1070 THERMOSTATIC MIXING VALVE UNDER LAVATORY. PROVIDE CONCEALED ARM FLOOR MOUNTED CARRIER WITH ANCHORS. INSULATE P-TRAP, HOT AND COLD WATER SUPPLIES. MOUNT AT ADA HEIGHT.
SK-A SINK SINGLE COMPARTMENT	ELKAY - LR1919 T&S - B-2866-09FC-CR WATTS - LFSUG-B-M2 TRUEBRO - 102	1-1/2"	2"	2"	1/2"	1/2"	18 GA. TYPE 302 SS SINGLE COMPARTMENT SINK 19-1/2"x19"x7-1/2" DEEP, WIDESPREAD GOOSENECK FAUCET WITH QUARTER-TURN CERAMIC DISC VALVES, 4" WRIST BLADE HANDLES, GRID DRAIN WITH PERFORATED STRAINER AND TAILPIECE, 1-1/4" 17 GA. P-TRAP WITH CLEANOUT AND 3/8" ANGLE SUPPLIES WITH STOPS, PROVIDE ASSE 1070 THERMOSTATIC MIXING VALVE UNDER SINK.
SH-A SHOWER	SHOWER BY ARCHITECT LEONARD - 76-1A	3"	3"	2"	3/4"	3/4"	SINGLE HANDLE THERMOSTATIC AND PRESSURE BALANCING MIXING SHOWER VALVE, VACUUM BREAKER, WALL BRASS SHOWER HEAD (1.5 GPM), INSTALL FD-A.
SH-B SHOWER ADA	TILED SHOWER BY ARCHITECT LEONARD - 76-3A	3"	3"	2"	3/4"	3/4"	SINGLE HANDLE THERMOSTATIC AND PRESSURE BALANCING MIXING SHOWER VALVE, VACUUM BREAKER, HAND/WALL BRASS SHOWER HEAD (1.5 GPM), DIVERTER VALVE, 60" HOSE, 24" GLIDE BAR. INSTALL AS PER ADA REQUIREMENTS.
SH-C SHOWER	TILED SHOWER BY ARCHITECT LEONARD - 76-1A	3"	3"	2"	3/4"	3/4"	SINGLE HANDLE THERMOSTATIC AND PRESSURE BALANCING MIXING SHOWER VALVE, VACUUM BREAKER, WALL BRASS SHOWER HEAD (1.5 GPM).
TD-SH TROUGH DRAIN	QUICKDRAIN USA - PLD57-N	--	--	--	--	--	18 GAUGE 316L STAINLESS STEEL, 57" TROUGH DRAIN WITH "LINES" DRAIN COVER. PROVIDE ALL ACCESSORIES FOR COMPLETE INSTALLATION.
HB-A HOSE BIBB	WOODFORD - B65	--	--	--	--	3/4"	3/4" FREEZELESS WALL HYDRANT IN FLUSH MOUNTED LOCKING RECESS WALL BOX WITH INTEGRAL DRAIN, VACUUM BREAKER AND TEE KEY IN POLISHED BRASS FINISH. VERIFY WALL THICKNESS.
FD-A FLOOR DRAIN	ZURN - Z415 B	3"	3"	2"	--	--	CAST IRON FLOOR DRAIN W/ FLANGE, INTEGRAL CLAMPING COLLAR, SEEPAGE OPENING, ADJUSTABLE 6" DIA, NICKEL BRONZE STRAINER W/ SQUARE PERFORATIONS, TRAP PRIMER CONNECTION, P-TRAP.
FD-B FLOOR DRAIN	ZURN - ZN415-I	3"	3"	2"	--	--	CAST IRON FLOOR DRAIN W/ FLANGE, INTEGRAL CLAMPING COLLAR, SEEPAGE OPENING, ADJUSTABLE 7" DIA, NICKEL BRONZE EXTENDED RIM STRAINER WITH SQUARE PERFORATIONS, P-TRAP.
FCO FLOOR CLEANOUT	ZURN - Z1400	--	LINE SIZE	--	--	--	CAST IRON FLOOR CLEANOUT WITH ROUND ADJUSTABLE SCORIATED NICKEL BRONZE TOP. COORDINATE TOP STYLE WITH FINISHED FLOOR MATERIAL (CARPET, TILE, ETC.).
ECO EXTERIOR CLEANOUT	JONES STEPHENS - S36-008	--	LINE SIZE	--	--	--	CAST IRON FRAME AND COVER MARKED "SEWER CLEANOUT". PROVIDE AS DETAILED IN CONCRETE SLAB.
RD ROOF DRAIN	ZURN - ZC100F-EA-C	--	LINE SIZE	--	--	--	CAST IRON ROOF DRAIN WITH FLANGE, FLASHING RING WITH GRAVEL STOP, CAST IRON DOME, BEARING PAN, DECK CLAMP AND ADJUSTABLE EXTENSION.

PLUMBING LEGEND			
SYMBOL	DESCRIPTION	SYMBOL	DESCRIPTION
	SANITARY SEWER LINE	WC	WATER CLOSET
	STORM DRAIN LINE	SK	SINK
	DOMESTIC COLD WATER LINE	L	LAVATORY
	DOMESTIC HOT WATER LINE	SH	SHOWER
	DOMESTIC HOT WATER RETURN LINE	IMB	ICE MAKER BOX
	ABOVE FINISHED FLOOR	TD	TRENCH DRAIN
	FLOOR CLEANOUT	RD	ROOF DRAIN
	EXTERIOR CLEANOUT	V.T.R.	VENT THRU ROOF
	FLOOR DRAIN		BALL VALVE
	HOSE BIBB		WATER HAMMER ARRESTOR

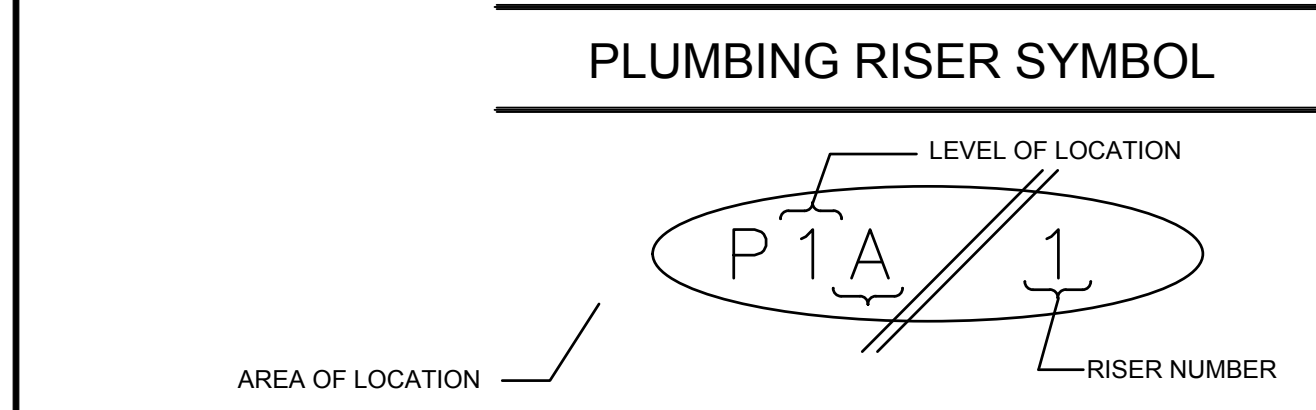

ELECTRIC WATER HEATER SCHEDULE					
UNIT NO	LOCATION	STORAGE GAL	HEATING ELEMENTS (KW)	ELECTRIC SERVICE	REMARKS
WH-1	STORAGE	50	15.0	480-3-60	AO SMITH MODEL DRE52-12 OR APPROVED EQUIVALENT

* ALL TRAP PRIMER LINES BELOW SINKS SHALL BE INSULATED.
 ** CONTRACTOR SHALL PROVIDE ALL ACCESSORIES REQUIRED FOR A COMPLETE WORKING SYSTEM.

APPROVED EQUALS: THE FOLLOWING MANUFACTURERS OF PLUMBING FIXTURES AND DRAINS OF COMPARABLE QUALITY TO THOSE ITEMS SPECIFIED ARE CONSIDERED APPROVED EQUALS SUBJECT TO COMPLIANCE WITH REQUIREMENTS OF THE INDIVIDUAL SPECIFICATIONS.

PLUMBING FIXTURES:	AMERICAN STANDARD, MANSFIELD, SLOAN, TOTO, ZURN
DRAINS, CLEANOUTS, CARRIERS:	JOSAM, J.R. SMITH, MIFAB, WATTS, ZURN
SINKS:	ADVANCE TABCO, GRIFFIN, JUST
SERVICE SINKS:	ACORN, FLORSTONE, MUSTEE, STERN WILLIAMS, ZURN
HOSE BIBBS:	J.R. SMITH, MIFAB, PRIER, WATTS, ZURN
FLUSH VALVES:	DELANY, ZURN
TEMPERING VALVE:	ACORN, BRADLEY, CASH ACME, LAWLER, POWERS, WATTS
FAUCETS:	CHICAGO, MOEN COMMERCIAL, SLOAN, SPEAKMAN, T & S, ZURN
ELECTRIC WATER COOLERS:	ACORN, HAWS, HALSEY TAYLOR, OASIS
TOILETS SEATS:	BEMIS, BENEKE, CENTOCO, ZURN
SUPPLIES:	AQUARIUS, AQUA BATH
BACKFLOW PREVENTER:	BRASSCRAFT, EASTMAN, MCGUIRE, SPECIFIED TRIM, ZURN
OTHER MANUFACTURERS:	BEECO, WATTS, WILKINS

* MANUFACTURERS REQUESTING PRIOR APPROVAL FOR ALTERNATE SINKS/FAUCETS SHALL SUBMIT PRODUCT DATA WITH DIMENSIONS FOR ARCHITECT/ENGINEER REVIEW.

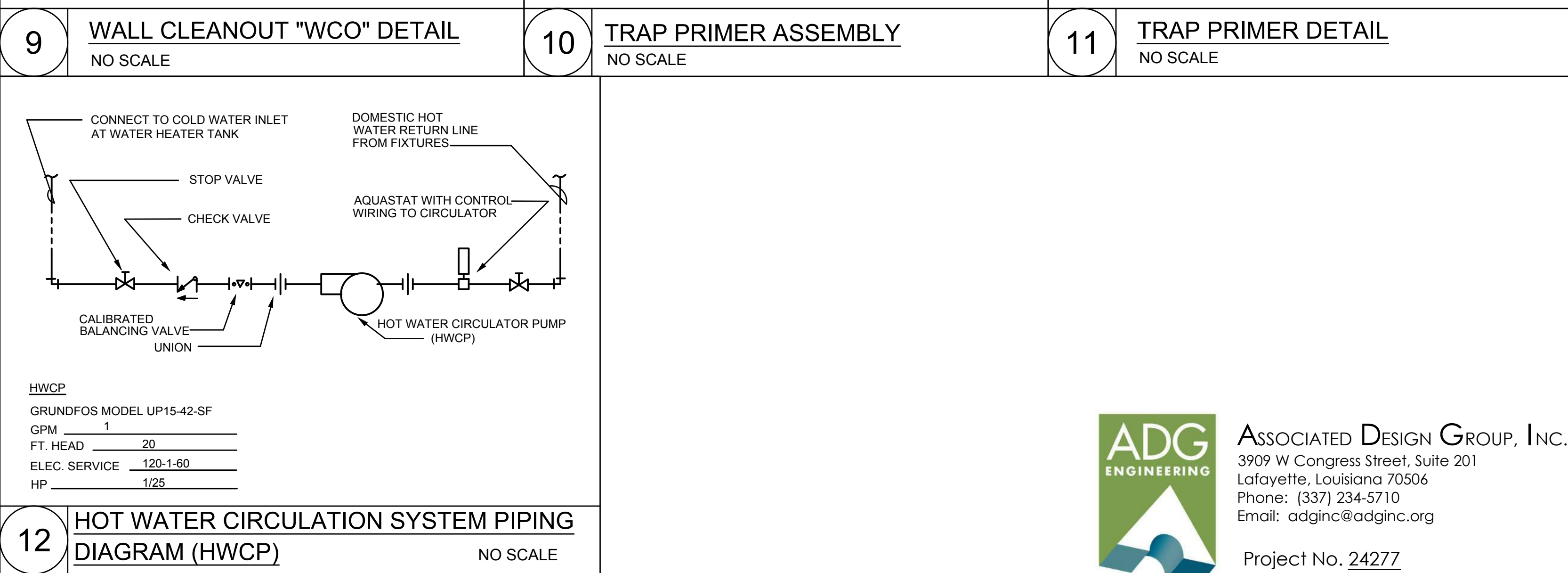
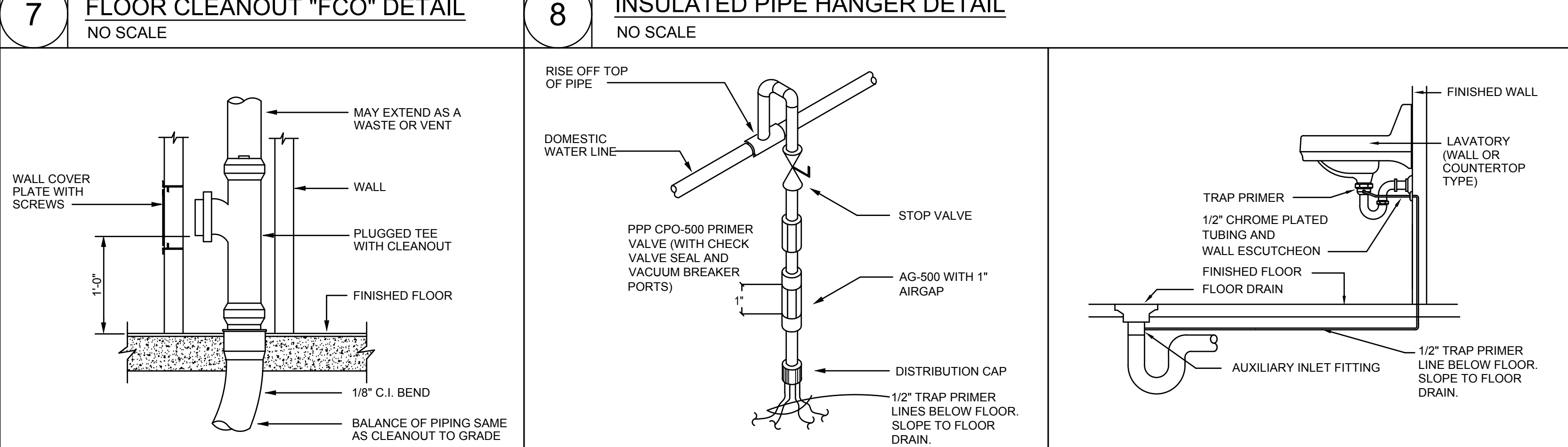
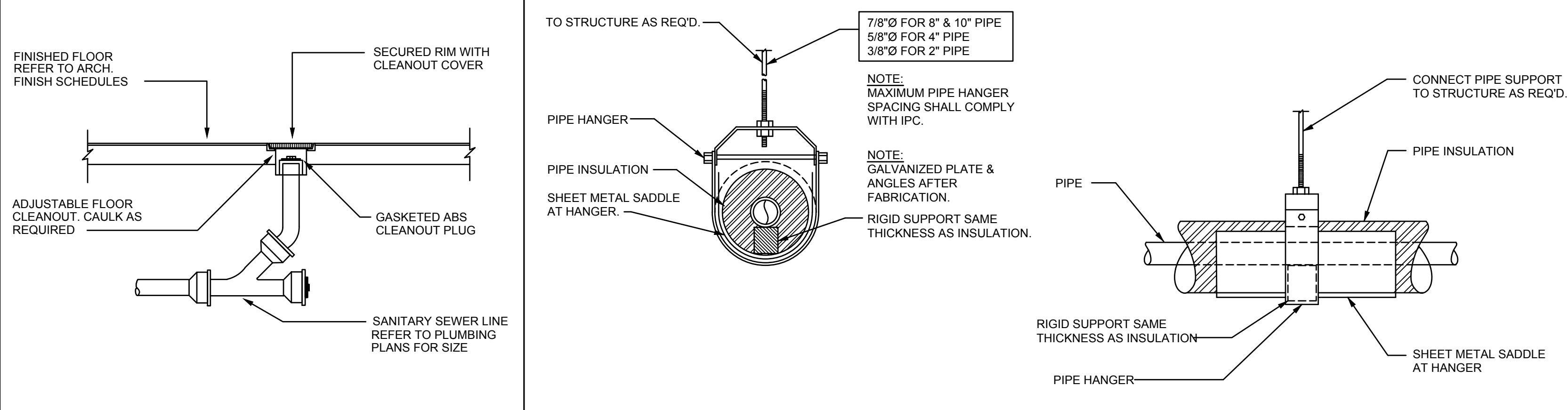
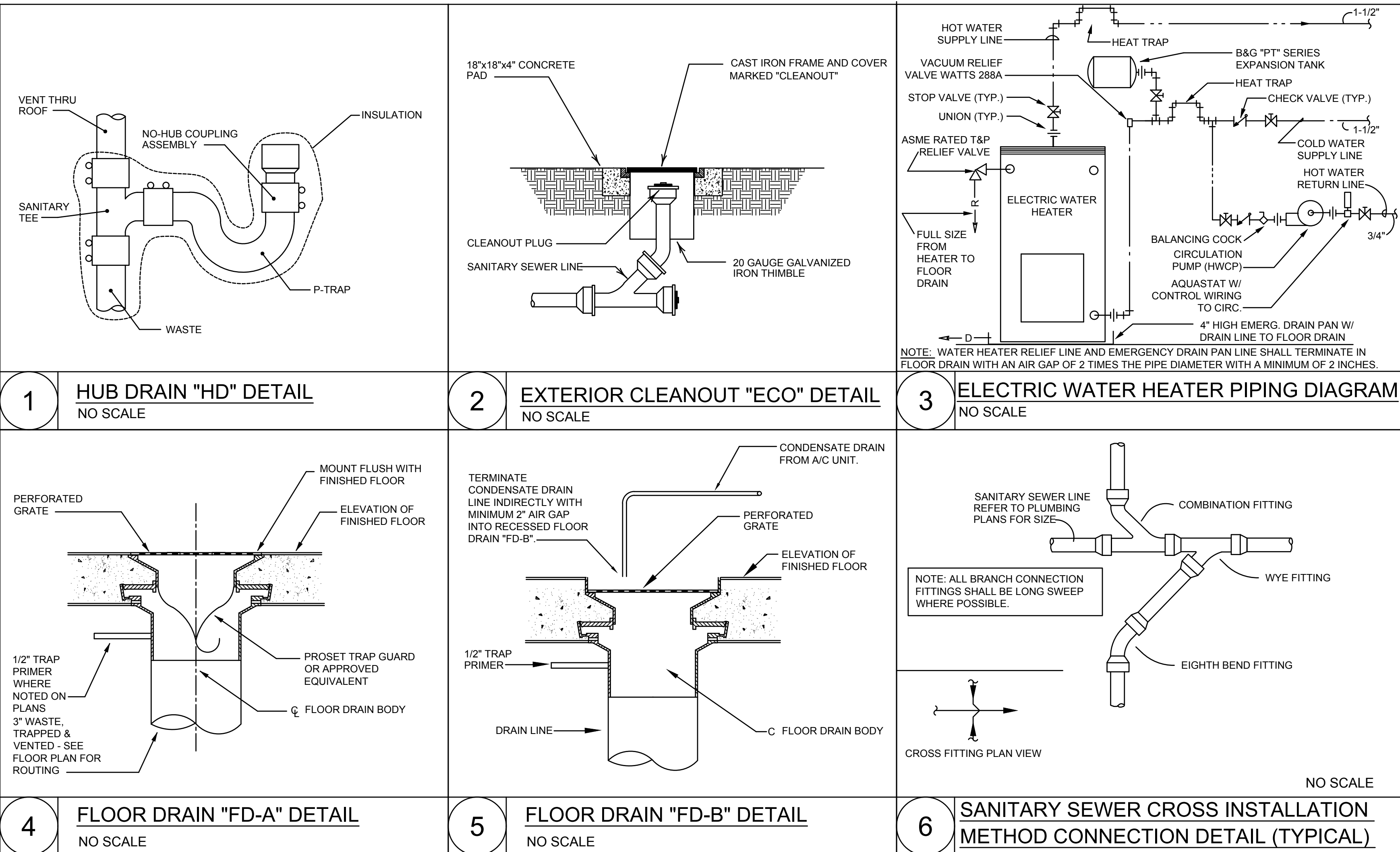

ASHE BROUSSARD WEINZITTEL ARCHITECTS		
This drawing and design are the property of Ashe Broussard Weinzittel Architects. They are submitted on the condition that they are not to be used, reproduced, or copied in whole or in part, or used for furnishing information to others, without the prior written consent of Ashe Broussard Weinzittel Architects. All common law rights of copyright and otherwise are hereby specifically reserved.		
<div> <div> <div>STATE OF LOUISIANA</div> <div> <div>216725</div> <div>2/16/25</div> </div> <div>CORIN CAMPBELL, ENGINEER</div> </div> </div>		
REVISIONS		
revision	description	date
-	-	-
-	-	-
-	-	-
LASALLE GENERAL HOSPITAL Workforce Capacity and Medical Access Project EDa No. 08-79-05595 187 Ninth St. Jena, Louisiana 71342		project no. 2024.01 drawn EM checked CC project date JAN 2025 sheet contents PLUMBING SCHEDULES / DETAILS drawing no. P3.0



ASSOCIATED DESIGN GROUP, INC.
 3909 W Congress Street, Suite 201
 Lafayette, Louisiana 70506
 Phone: (337) 234-5710
 Email: adginc@adginc.org
 Project No. 24277

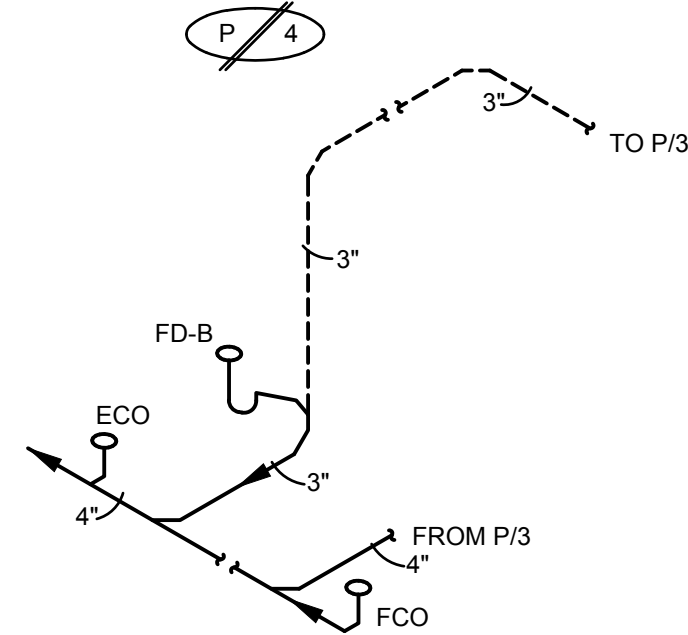
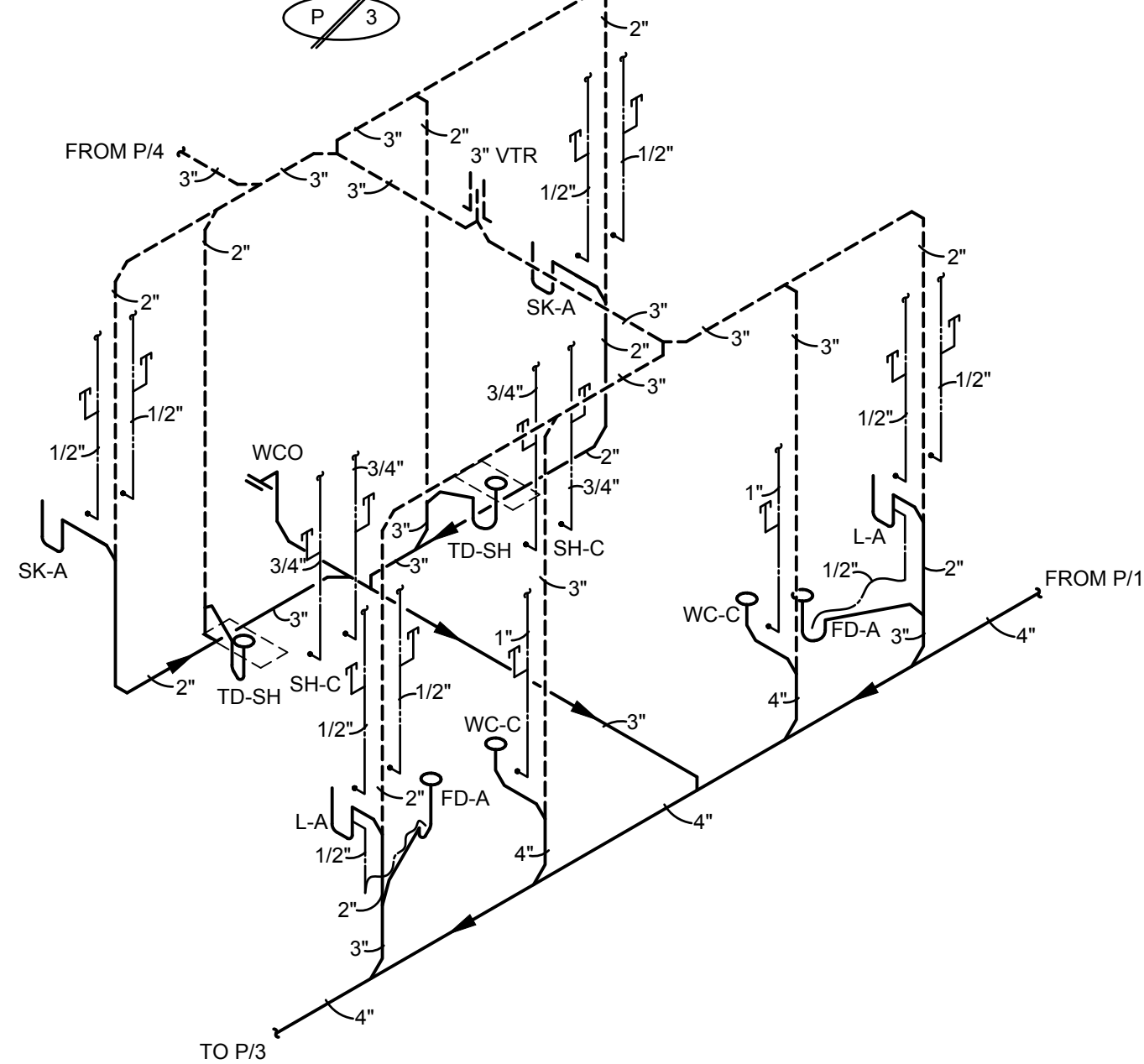
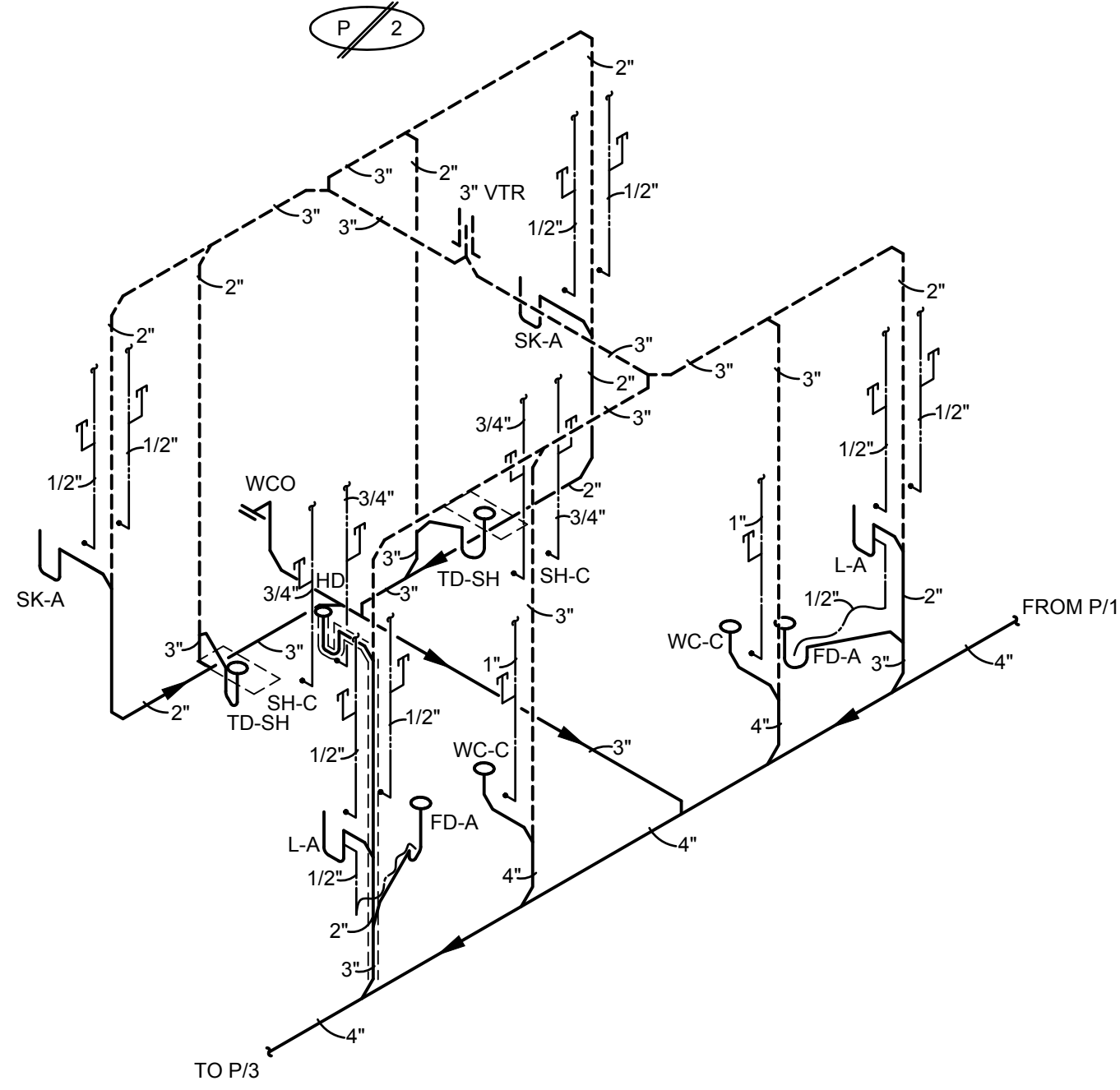
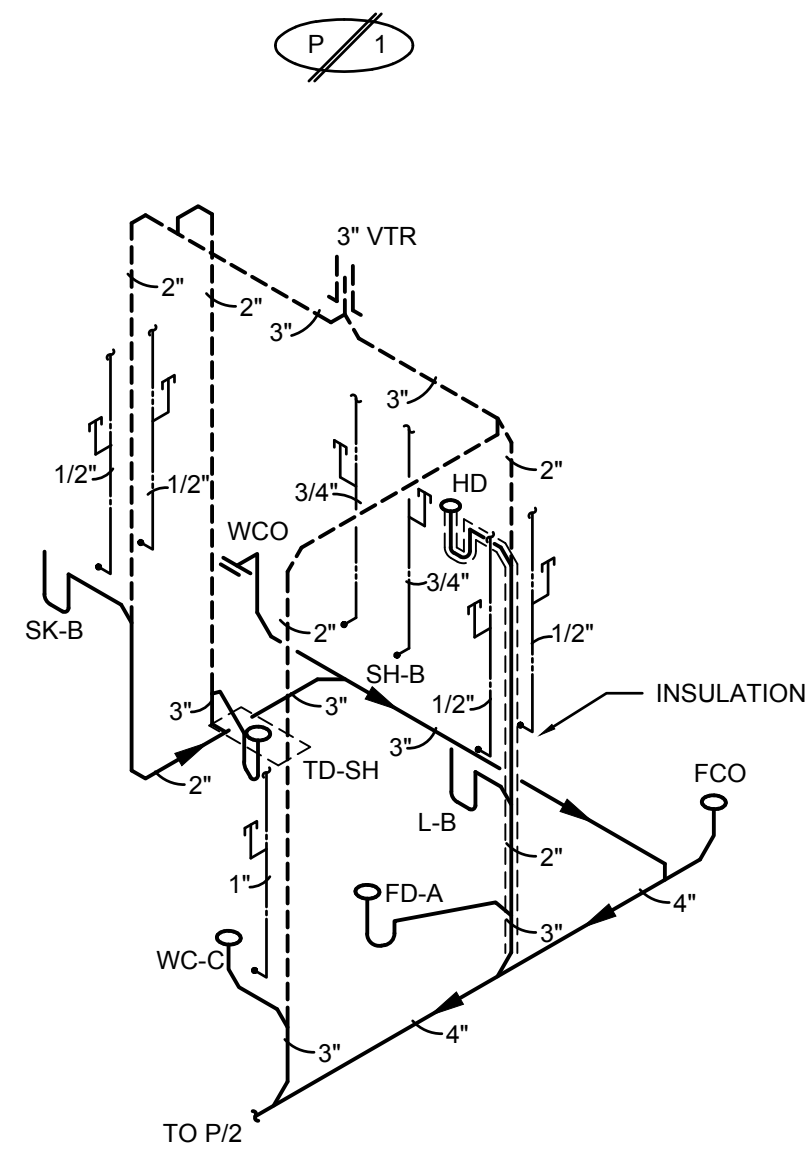

1 PLUMBING RISERS
SCALE: N.T.S.



ASSOCIATED DESIGN GROUP, INC.
3909 W Congress Street, Suite 201
Lafayette, Louisiana 70506
Phone: (337) 234-5710
Email: adginc@adginc.org
Project No. 24277

ASHE | BROUSSARD | WEINZETTLE
ARCHITECTS

This drawing and design are the property of Ashe Broussard Weinzettle Architects. They are submitted on the condition that they are not to be used, reproduced, or copied, in whole or in part, or used for furnishing information to others, without the prior written consent of Ashe Broussard Weinzettle Architects. All common law rights of copyright and otherwise are hereby specifically reserved.



REVISIONS

revision	description	date
-	-	-

LASALLE GENERAL HOSPITAL

Workforce Capacity and Medical Access Project
EDA No. 08-79-05595
187 Ninth St. Jena, Louisiana 71342

sheet contents

PLUMBING RISERS

project no.
2024.01
drawn
EM
checked
CC
project date
JAN 2025
drawing no.
P3.1

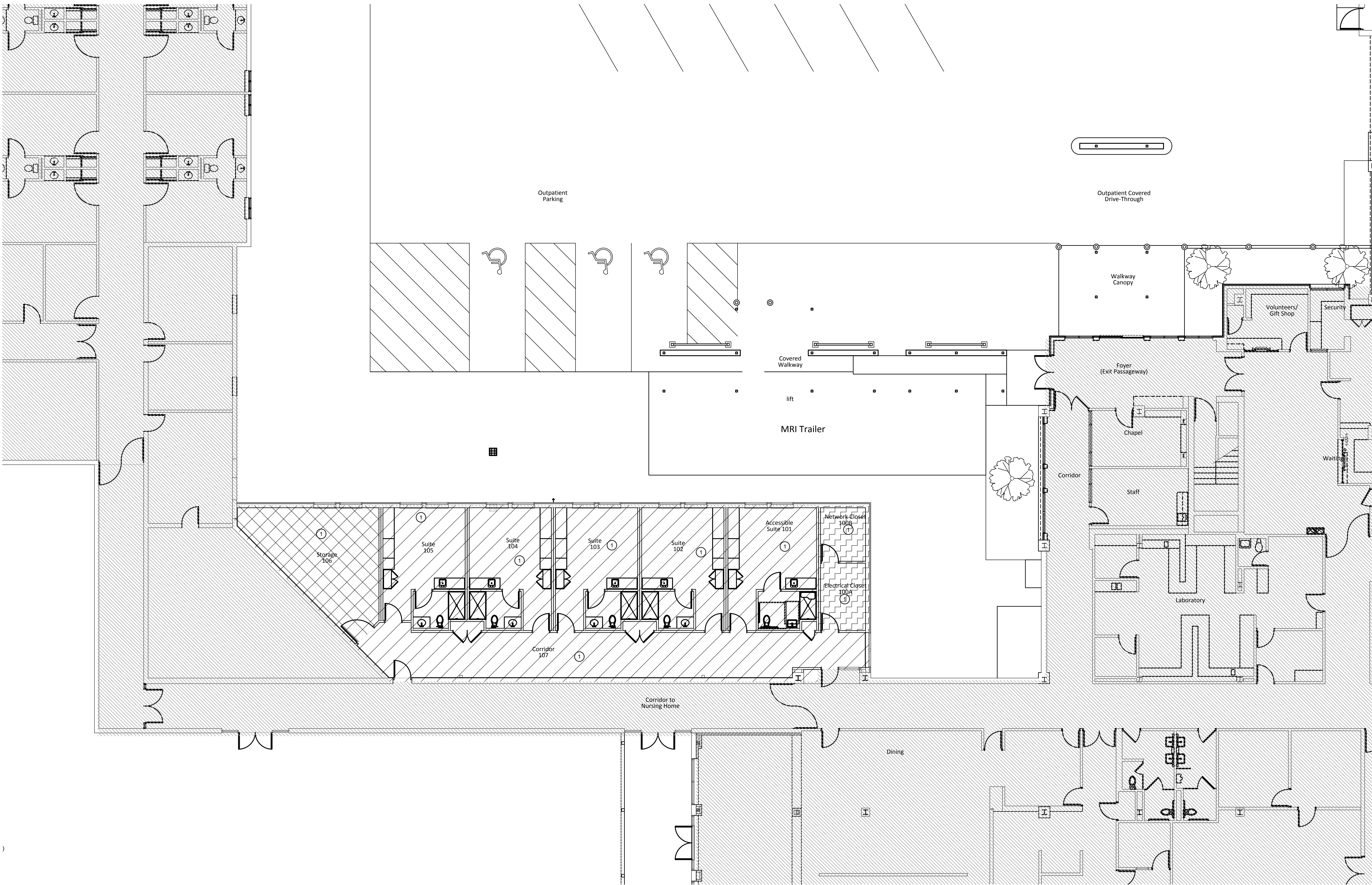

GENERAL FIRE PROTECTION NOTES:

1. FP SHEETS INTENDED AS CONCEPTUAL DRAWINGS AND ARE FOR INFORMATION ONLY TO SHOW POTENTIAL SYSTEM ARRANGEMENTS. THE CONTRACTOR SHALL REVIEW THE ARCHITECTURAL DRAWINGS AND FIELD VERIFY ALL INFORMATION CONTAINED ON THESE DRAWINGS. THE CONTRACTOR SHALL BE SOLELY RESPONSIBLE FOR THE DESIGN AND INSTALLATION OF THE SYSTEM IN ACCORDANCE WITH ALL APPLICABLE CODES AND REQUIREMENTS, INCLUDING BUT NOT LIMITED TO NFPA AND ALL OTHER AUTHORITIES HAVING JURISDICTION.
2. ALL ABOVE GROUND PIPE FOR PROJECT WETPIPE SYSTEM 1-1/2" AND LESS IN DIAMETER IS TO BE SCHEDULE 40 BLACK STEEL AND SHALL UTILIZE CUT THREADS AND CLASS 150 MALLEABLE IRON FITTINGS. ALL PIPE GREATER THAN 1-1/2" AND LESS THAN 6" IN DIAMETER SHALL BE SCHEDULE 40 BLACK STEEL AND SHALL UTILIZE ROLLED GROOVES AND LISTED GROOVED END FITTINGS WITH RUBBER GASKETS. LISTED WELDED FITTINGS MAY ALSO BE UTILIZED. PIPE 6" AND GREATER IN DIAMETER SHALL BE SCHEDULE 10 BLACK STEEL PIPE AND SHALL USE ROLLED GROOVES AND LISTED ROLLED GROOVE FITTINGS WITH RUBBER GASKETS.
3. EXCEPT WHERE NOTED, SPRINKLER HEADS ARE TO BE LOCATED IN CENTER OF CEILING TILES.
4. PROVIDE SPARE HEADS AND WRENCHES IN CABINET MOUNTED ADJACENT TO SPRINKLER ENTRY AS PER NFPA 13 2016 EDITION.
5. RUN SPRINKLER PIPE AS HIGH AS POSSIBLE TO AVOID CONFLICTS WITH DUCTWORK. ACCESS TO MECHANICAL EQUIPMENT, ETC. PROVIDE COORDINATION DRAWINGS SHOWING ANY POTENTIAL CONFLICT WITH OTHER CONSTRUCTION INSTALLATIONS. SPRINKLER INSTALLATIONS THAT PREVENT THE INSTALLATION OF OTHER UTILITIES IN ACCORDANCE WITH THE CONTRACT DOCUMENTS SHALL BE RELOCATED AT THE SPRINKLER CONTRACTORS EXPENSE.
6. ALL STORAGE SHALL BE MAINTAINED AT 18 INCHES OR GREATER BELOW CEILING.
7. IN ACCORDANCE WITH NFPA 101.9.11.2 AND NFPA 25.15.5 WHERE THE AUTOMATIC SPRINKLER SYSTEM IS OUT OF SERVICE, THE CONTRACTOR SHALL NOTIFY THE BUILDINGS IMPAIRMENT COORDINATOR AND WHEN SYSTEM IS OUT OF SERVICE FOR MORE THAN TEN (10) HOURS IN A TWENTY-FOUR (24) HOUR PERIOD, THE AUTHORITY HAVING JURISDICTION SHALL BE NOTIFIED, AND THE BUILDING SHALL BE EVACUATED OR AN APPROVED FIRE WATCH SHALL BE PROVIDED UNTIL THE SPRINKLER SYSTEM HAS BEEN RETURNED TO SERVICE. CONTRACTOR SHALL BEAR ALL COST INVOLVED IN PROVIDING APPROVED FIRE WATCH AND SHALL UTILIZE CAREFUL PLANNING AND PHASING OF THE PROJECT TO MINIMIZE THIS POSSIBILITY.
8. REFER TO ARCHITECTURAL REFLECTED CEILING PLAN FOR EXACT LOCATION OF ALL CEILING MOUNTED DEVICES.
9. CONTRACTOR SHALL REFER TO ARCHITECTURAL AND MECHANICAL FLOOR PLANS FOR FLOOR PLAN LAYOUTS. PRIOR TO SUBMISSION OF SHOP DRAWINGS, REVIEW ARCHITECTURAL LAYOUTS. FURNISH HEADS AS REQUIRED BY ARCHITECTURAL SHEETS, BY NFPA 13 2016 EDITION, AND AS SHOWN ON FIRE PROTECTION PLANS FOR A COMPLETE SYSTEM FULLY COVERING WORK AREAS IDENTIFIED ON ARCHITECTURAL DRAWINGS. COORDINATE EXACT HEAD LOCATIONS WITH JOB CONDITIONS, STRUCTURAL, PIPING, CONDUIT, ETC. AS WELL AS FINAL REFLECTED CEILING LAYOUTS. COORDINATE WITH OTHER CONTRACTORS THROUGH GENERAL. CONTRACTOR WHERE CONFLICTS ARISE BETWEEN DUCTWORK OR GRAVITY PIPING SYSTEMS, OFFSET SPRINKLER PIPING AS REQUIRED FOR CONFLICT RESOLUTION.
10. CONTRACTOR SHALL PERFORM INTERNAL PIPE OBSTRUCTION ASSESSMENT OF EXISTING PIPE AND DROPS TO DETERMINE IF SEDIMENT OR SCALE EXISTS IN PIPE IN ACCORDANCE WITH THE REQUIREMENTS OF NFPA 25. IF SEDIMENT OR SCALE IS FOUND, CONTRACTOR SHALL NOTIFY ARCHITECT/ENGINEER.
11. PROVIDE UPRIGHT QUICK RESPONSE HEADS WITH WIRE GUARDS BENEATH ALL EXPOSED DUCTWORK OR OBSTRUCTIONS FOUR (4) FEET OR GREATER IN WIDTH.
12. FOR DESIGN PURPOSES, THE SYSTEM DESIGNER SHALL REDUCE THE AVAILABLE FLOW IN GPM BY TEN (10) PERCENT AND THE STATIC AND RESIDUAL PRESSURES BY 5 PSI BELOW THAT OBTAINED DURING FLOW TEST. EXAMPLE, 1,000 GPM FLOW WOULD BE 900 GPM, 52 PSI STATIC IS 47 PSI FOR DESIGN PURPOSES AND 41 PSI RESIDUAL WOULD BE 36 PSI. UTILIZE ADJUSTED PRESSURES FOR HYDRAULIC DESIGN.
13. THE NEW PHYSICIAN'S WING ADDITION IS TO BE FULLY SPRINKLED, INCLUDING ANY AREAS WITH CONCEALED COMBUSTIBLE CONSTRUCTION.
14. ALL PIPE, FITTINGS, VALVES, ETC. SHALL BE LISTED FOR A MINIMUM OF 175 PSI.
15. PROVIDE AUXILIARY DRAINS AS REQUIRED BY NFPA 13 2016 EDITION TO DRAIN TRAPPED SECTIONS OF PIPING. EXTEND DRAINS TO EXTERIOR AND TERMINATE AT GRADE.
16. CONTRACTOR SHALL PROVIDE AND INSTALL SPRINKLER HEADS, PIPING, VALVES, HANGERS, ETC. AS REQUIRED FOR COMPLIANCE WITH NFPA 13 2016 EDITION AND REQUIREMENTS OF ALL AUTHORITIES HAVING JURISDICTION.
17. PROVIDE FLOW AND TAMPER SWITCHES AS REQUIRED TO ELECTRONICALLY SUPERVISE SYSTEM. WET PIPE SYSTEMS AND ALARM PRESSURE SWITCHES, HIGH/LOW AIR PRESSURE SWITCHES AND TAMPER SWITCHES AS REQUIRED TO ELECTRONICALLY SUPERVISE DRY PIPE AND PREACTION SYSTEMS.
18. CONTRACTOR SHALL BE SOLELY RESPONSIBLE FOR PREPARATION OF FIRE PROTECTION SHOP DRAWINGS, CALCULATIONS, AND FEES AS REQUIRED FOR FINAL APPROVAL OF SYSTEM BY ALL AUTHORITIES HAVING JURISDICTION.
19. DESIGN AND INSTALLATION OF AUTOMATIC SPRINKLER SYSTEM SHALL BE IN ACCORDANCE WITH REQUIREMENTS OF NFPA 13 2016 EDITION.
20. EXCEPT WHERE NOTED, ALL SPRINKLER HEADS SHALL BE LISTED QUICK RESPONSE TYPE.
21. PROVIDE ZONE CONTROL VALVE (BUTTERFLY VALVE WITH FLOW AND TAMPER SWITCH) FOR EACH FLOOR.
22. CONNECT ALL DRAINS TO COMMON HEADER AND TERMINATE THROUGH WALL 6"(150) ABOVE GRADE.
23. WHERE THE PROJECT INVOLVES MODIFICATIONS TO EXISTING SYSTEM HEADS AND PIPING, CONTRACTOR SHALL VISIT THE SITE PRIOR TO BIDDING TO LOOK AT THE EXISTING SYSTEM PIPING. CONTRACTOR SHALL INCLUDE IN HIS PRICE OR THE PROJECT, ANY MODIFICATIONS TO THE EXISTING SYSTEM PIPING AS REQUIRED TO SUPPLY THE FLOW AND PRESSURE REQUIRED TO PROVIDE AN NFPA 13 CODE COMPLIANT SYSTEM.
24. ALL PENDANT AND DRY PENDANT SPRINKLER HEADS IN AREAS WITH CEILINGS SHALL BE CONCEALED HEADS WITH FLAT COVER PLATES.
25. CONTRACTOR SHALL NOT USE BEAM CLAMPS TO HANG PIPE FROM METAL PURLINGS. USE SAMMY SUPER SCREW ONLY INSTALLED ON SIDE OF PURLING.
26. PROVIDE A MINIMUM OF SIX (6) SPRINKLERS PER SPRINKLER HEAD TYPE AND TEMPERATURE AS REQUIRED BY JOINT COMMISSION LIFE SAFETY STANDARD LS.02.01.35 (EP 7)
27. "PROVIDE" SHALL MEAN "FURNISH AND INSTALL" WHERE USED.

NO WORK TO BE DONE	LIGHT HAZARD WET PIPE SPRINKLER SYSTEM THIS AREA	ORDINARY HAZARD GROUP I WET PIPE SPRINKLER SYSTEM THIS AREA	ORDINARY HAZARD GROUP II WET PIPE SPRINKLER SYSTEM THIS AREA

FIRE PROTECTION PLAN - PHYSICIAN'S WING
SCALE: 1/8" = 1'-0"

FIRE PROTECTION KEYNOTES:

1. PROVIDE SPRINKLER PROTECTION FOR NEW PHYSICIAN'S WING ADDITION. CONNECT TO EXISTING SPRINKLER SYSTEM AT A POINT CAPABLE OF SUPPLYING THE PRESSURE/FLOW RATE NEEDED FOR NEW SPRINKLER EXTENSION. COORDINATE ROUTING OF NEW PIPING WITH ALL EXISTING EQUIPMENT.

NOTE:
BUILDING IS EQUIPPED WITH AN EXISTING SPRINKLER SYSTEM. PRIOR TO BIDDING, CONTRACTOR SHALL FIELD VERIFY EXISTING MAIN LOCATIONS AND INCLUDE IN PRICE ANY PIPING/OFFSETS NEEDED TO ROUTE NEW PIPING TO NEW ADDITION AREAS.



ASSOCIATED DESIGN GROUP, INC.
3909 W Congress Street, Suite 201
Lafayette, Louisiana 70506
Phone: (337) 234-5710
Email: adginc@adginc.org

Project No. 24277

ASHE | BROUSSARD | WEINZITTE
ARCHITECTS

This drawing and design are the property of Ashe Broussard Weinzittle Architects. They are submitted on the condition that they are not to be used, reproduced, or copied in whole or in part, or used for furnishing information to others, without the prior written consent of Ashe Broussard Weinzittle Architects. All common law rights of copyright and otherwise are hereby specifically reserved.



REVISIONS

revision	description	date
-	-	-

LASALLE GENERAL HOSPITAL Workforce Capacity and Medical Access Project EDA No. 08-79-05595 187 Ninth St. Jena, Louisiana 71342	project no.	2024.01
	drawn	SC
	checked	CC
	project date	JAN 2025
sheet contents FIRE PROTECTION PLAN - PHYSICIAN'S WING	drawing no.	FP2.0

GENERAL ELECTRICAL NOTES

1. ALL WORK SHALL COMPLY WITH LOCAL, STATE, AND FEDERAL CODES TO THE SATISFACTION OF CODE AUTHORITIES HAVING JURISDICTION.

2. ALL WORK SHALL COMPLY WITH THE REQUIREMENTS OF NFPA 70 (THE 2020 EDITION OF THE NATIONAL ELECTRICAL CODE), NFPA 101 AND THE AMERICANS WITH DISABILITIES ACT.

3. ALL BRANCH CIRCUITING THROUGHOUT HOSPITAL PATIENT CARE SPACES SHALL BE WIRING IN METALLIC CONDUIT WITH EFFECTIVE GROUND--FAULT CURRENT PATH IN COMPLIANCE NEC 517. USE OF MC CABLING IS PROHIBITED.

4. COORDINATE ALL CEILING DEVICES WITH LIGHTING, STRUCTURE, ETC. THROUGH GENERAL CONTRACTOR. REFER TO ALL DRAWINGS, (STRUCTURAL, PLUMBING, ELECTRICAL, ARCHITECTURAL, ETC.). NOTIFY ARCHITECT/ENGINEER CONCERNING ANY CONFLICTS NOTED PRIOR TO BIDS FOR CLARIFICATION TO THE SATISFACTION OF THE BIDDER. REFER TO SPECIFICATIONS FOR REQUIREMENTS. REFER TO LATEST ARCHITECTURAL REFLECTED CEILING PLAN. COORDINATE ALL CEILING DEVICE LOCATIONS WITH CEILING GRID.

5. CONTRACTOR SHALL REFER TO ARCHITECTURAL DRAWINGS FOR PHASING AND INFECTION CONTROL.

6. THE CONTRACTOR SHALL VISIT THE SITE AND THOROUGHLY FAMILIARIZE THEMSELVES WITH THE EXISTING CONDITIONS VERIFYING THAT THE WORK CAN BE PERFORMED AS DESCRIBED IN THESE DEMOLITION DRAWINGS, PRIOR TO SUBMITTING A BID.

7. PRIOR TO COMMENCING WORK, THE CONTRACTOR SHALL LOCATE ALL WORK TO REMAIN, INCLUDING, BUT NOT LIMITED TO PLUMBING, HVAC, ELECTRICAL, STRUCTURAL AND ARCHITECTURAL, AND SHALL PROTECT SUCH WORK FROM DAMAGE DURING DEMOLITION AND NEW CONSTRUCTION.

8. CONTRACTOR SHALL VERIFY PRIOR TO BID QUANTITIES OF DEVICES INDICATED FOR REUSE WHERE DISCREPANCY EXISTS BETWEEN QUANTITIES SHOWN ON PLANS AND WHAT EXISTS ON SITE, CONTRACTOR SHALL PROVIDE NEW AS PART OF BASE BID.

9. REFER TO ARCHITECTURAL DEMOLITION PLANS FOR DEFINITION OF ALL ITEMS TO REMAIN AND BE RE-USED AS WELL AS ITEMS TO BE REMOVED.

10. REFER TO ELECTRICAL SPECIFICATIONS FOR ADDITIONAL REQUIREMENTS.

11. THE CONTRACTOR SHALL VERIFY ALL DIMENSIONS PRIOR TO COMMENCING CONSTRUCTION. ANY DISCREPANCIES SHALL BE BROUGHT TO THE ATTENTION OF THE ARCHITECT FOR CLARIFICATION. DIMENSIONS AND CONDITIONS TYING INTO OR GOVERNED BY EXISTING CONDITIONS ARE APPROXIMATE AND ARE NOT PURPORTED TO BE CORRECT. ALL SUCH DIMENSIONS AND CONDITIONS SHALL BE FIELD VERIFIED BY THE CONTRACTOR PRIOR TO PERFORMING WORK, PREPARING SHOP DRAWINGS, OR ORDERING MATERIALS.

12. THE CONTRACTOR SHALL ASK FOR DETAILS AND/OR INSTRUCTIONS WHEN UNCERTAIN HOW TO PROCEED. THE LACK OF NOT REQUESTING DETAILS DOES NOT EXCUSE SLOPPY OR IMPROPER WORK. CORRECTION SHALL BE THE RESPONSIBILITY OF THE CONTRACTOR AT NO COSTS TO THE OWNER.

13. THE CONTRACTOR SHALL BE RESPONSIBLE FOR MOVING ALL SALVAGED ITEMS TO AN OWNER DESIGNATED STORAGE FACILITY.

14. REMOVE EXISTING POWER, LIGHTING SYSTEMS, MATERIAL AND EQUIPMENT WHICH ARE MADE OBSOLETE OR WHICH INTERFERE WITH THE CONSTRUCTION OF THE PROJECT. REINSTALL ANY SUCH POWER, LIGHTING, SYSTEMS, MATERIALS AND EQUIPMENT WHICH ARE REQUIRED TO REMAIN ACTIVE FOR THE FACILITY AND ADJACENT FLOORS TO BE FULLY FUNCTIONAL.

15. CONTRACTOR SHALL FURNISH AND PROVIDE ALL DEMOLITION REQUIRED TO ACCOMMODATE THIS PROJECT, WHETHER INDICATED ON DRAWINGS, OR DIRECTED IN THE FIELD.

16. OWNER SHALL HAVE FIRST RIGHT OF REFUSAL ON ALL REMOVED EQUIPMENT AND DEVICES. CONTRACTOR SHALL COORDINATE WITH OWNER PRIOR TO DISPOSAL.

17. CONTRACTOR SHALL PREPARE FIRE ALARM SYSTEM PLAN REVIEW APPLICATION AND SUBMIT REQUIRED DOCUMENTS TO STATE FIRE MARSHAL'S OFFICE USING THE ELECTRONIC SUBMISSION SYSTEM, AND PROVIDE SHARED ACCESS OF THE APPLICATION TO THE INDIVIDUALS BELOW. THE UPLOADING OF STAMPED DOCUMENTS TO FIRE MARSHAL WEBSITE IS UNACCEPTABLE. ADG ENGINEERING MUST RECEIVE A SYSTEM GENERATED PIN CODE VIA EMAIL TO ELECTRONICALLY VERIFY THE ONLINE SUBMITAL.
- LOG IN ID

LAST NAME

FIRST NAME

TITLE

A. OSTELLY

STELLY

DAVID

P.O.R.

B. MANEELY

NEELY

MARK

P.M.

C. (ARCHITECT)

D. (OWNER)

E. (GENERAL CONTRACTOR)

ELECTRICAL SITE PLAN NOTES

- 1

PROVIDE CONDUITS FOR NETWORK CONNECTIONS BETWEEN EXISTING "MDF" AND NEW "IDF-3" CLOSETS WITH CABLING AS FOLLOWS:
1. ONE 12--STRAND MULTIMODE FIBER IN 2" C.
2. THREE 2" CONDUITS WITH FULL STRING AS SPARES.
- 2

PROVIDE TELECOMMUNICATION GROUNDING BUSBARS AT NEW NETWORK CLOSET, CONNECTED WITH #2 BARE COPPER WIRE IN 1/2" PVC CONDUIT BACK TO SERVICE ENTRANCE GROUND. BUSBARS SHALL BE 1/4" THICK COPPER, 2 1/2" WIDE, 24"LONG WITH PRE--DRILLED NEMA BOLT HOLES.

SYMBOL SCHEDULE

- F2

RECESSED LED FIXTURE, TYPE F2
- SURFACE MOUNTED LED FIXTURE
- LED LIGHT FIXTURE
- ⊗

EXIT FIXTURE
- ⊗

EMERGENCY LIGHT FIXTURE
- ⋈

SINGLE POLE SWITCH
- ⋈

OCCUPANCY SENSOR -- WALL MOUNTED
- ⋈

MULTIFUNCTION BED LIGHT SWITCH
- ⋈

SINGLE POLE DIMMER SWITCH
- ⋈

SINGLE POLE SWITCH WITH PILOT LIGHT
- ⊕

DUPLEX RECEPTACLE 20A, 125V 2P, 3W GROUNDED
- ⊕

EXISTING DUPLEX RECEPTACLE TO REMAIN UNLESS OTHERWISE NOTED.
- ⊕

DOUBLE DUPLEX RECEPTACLE AS ABOVE
- ⊕

DOUBLE DUPLEX RECEPTACLE AS ABOVE WITH INTEGRAL SURGE PROTECTION
- ⊕

DUPLEX RECEPTACLE AS ABOVE EXCEPT GFI TYPE
- ⊕

OUTLET WITH TWO COMPUTER JACKS -- TWO 8--PIN RJ--45 JACKS WITH TWO 4--PAIR #23 CAT 6 CABLES TO RACK MOUNTED PATCH PANEL IN CLOSET AS DIRECTED, AND ONE 3/4"C IN WALL UP TO ABOVE CEILING. TERMINATE CABLING AS REQUIRED AND LABEL OUTLET ACCORDINGLY. NUMERAL INDICATES MULTIPOINT OUTLET WITH QUANTITY OF JACKS AND CABLES AS SHOWN.
- ⊕

WIRELESS ACCESS POINT IN CEILING PROVIDED BY OWNER'S VENDOR. EXTEND ONE 4--PAIR #23 CAT 6 CABLE TO DEVICE FROM RACK MOUNTED PATCH PANEL IN CLOSET AS DIRECTED AND TERMINATE AS REQUIRED.
- ⊕

VIDEO SURVEILLANCE CAMERA PROVIDED AND INSTALLED BY OWNER'S VENDOR. EXTEND ONE 4--PAIR #23 CAT 6 CABLE TO CAMERA FROM RACK MOUNTED PATCH PANEL IN CLOSET AS DIRECTED AND TERMINATE AS REQUIRED.
- ⊕

ACCESS CONTROL SYSTEM PROXIMITY CARD READER PROVIDED AND INSTALLED BY OWNER'S VENDOR. PROVIDE JUNCTION BOX AT 48" A.F.F. WITH 3/4"C UP TO ABOVE CEILING.
- ⊕

RECESSED PAGING SPEAKER PROVIDED AND INSTALLED BY OWNER'S VENDOR. EXTEND ONE 4--PAIR #23 CAT 6 CABLE TO SPEAKER FROM RACK MOUNTED PATCH PANEL IN CLOSET AS DIRECTED AND TERMINATE AS REQUIRED.
- ⊕

EXISTING NURSE CALL BATH STATION WITH PULL CORD AT 36" AFF. TO REMAIN OR BE RELOCATED
- ⊕

NEW NURSE CALL BATH STATION WITH PULL CORD AT 36" AFF. TO REMAIN OR BE RELOCATED
- ⊕

EXISTING NURSE CALL STAFF STATION AT 54" AFF. TO REMAIN OR BE RELOCATED
- ⊕

NEW NURSE CALL STAFF STATION AT 54" AFF.
- ⊕

EXISTING NURSE CALL CORRIDOR DOME LIGHT TO REMAIN OR BE RELOCATED
- ⊕

NEW NURSE CALL CORRIDOR DOME LIGHT
- ⊕

EXISTING NURSE CALL MASTER STATION TO REMAIN
- ⊕

FIRE ALARM AUDIO VISUAL SIGNAL WITH BOTTOM OF DEVICE MOUNTED AT 80"
- ⊕

FIRE ALARM STROBE (VISUAL SIGNAL) WITH BOTTOM OF DEVICE MOUNTED AT 80"
- ⊕

FIRE ALARM CEILING MOUNTED SINGLE STATION SMOKE SENSOR WITH SOUNDER BASE
- ⊕

EXISTING 277/480V SURFACE MOUNTED PANELBOARD
- ⊕

EXISTING 120/208V SURFACE MOUNTED PANELBOARD
- ⊕

EXISTING 120/208V FLUSH MOUNTED PANELBOARD
- ⊕

EXISTING 277/480V FLUSH MOUNTED PANELBOARD
- HOMERUN TO PANEL
- CONDUIT CONCEALED ABOVE CEILING OR IN WALLS. CROSS BARS DENOTE QUANTITY OF #12 CONDUCTORS EXCLUDING GROUND WHEN OVER TWO.
- LV---

LOW VOLTAGE WIRING
- CONDUIT UNDER SLAB OR BELOW GRADE
- CONDUIT EXPOSED

NOTE: DEVICES WITH AN "E" DESIGNATION SHALL BE CONNECTED TO EMERGENCY POWER. RECEPTACLES CONNECTED TO EMERGENCY POWER SHALL BE RED IN COLOR.

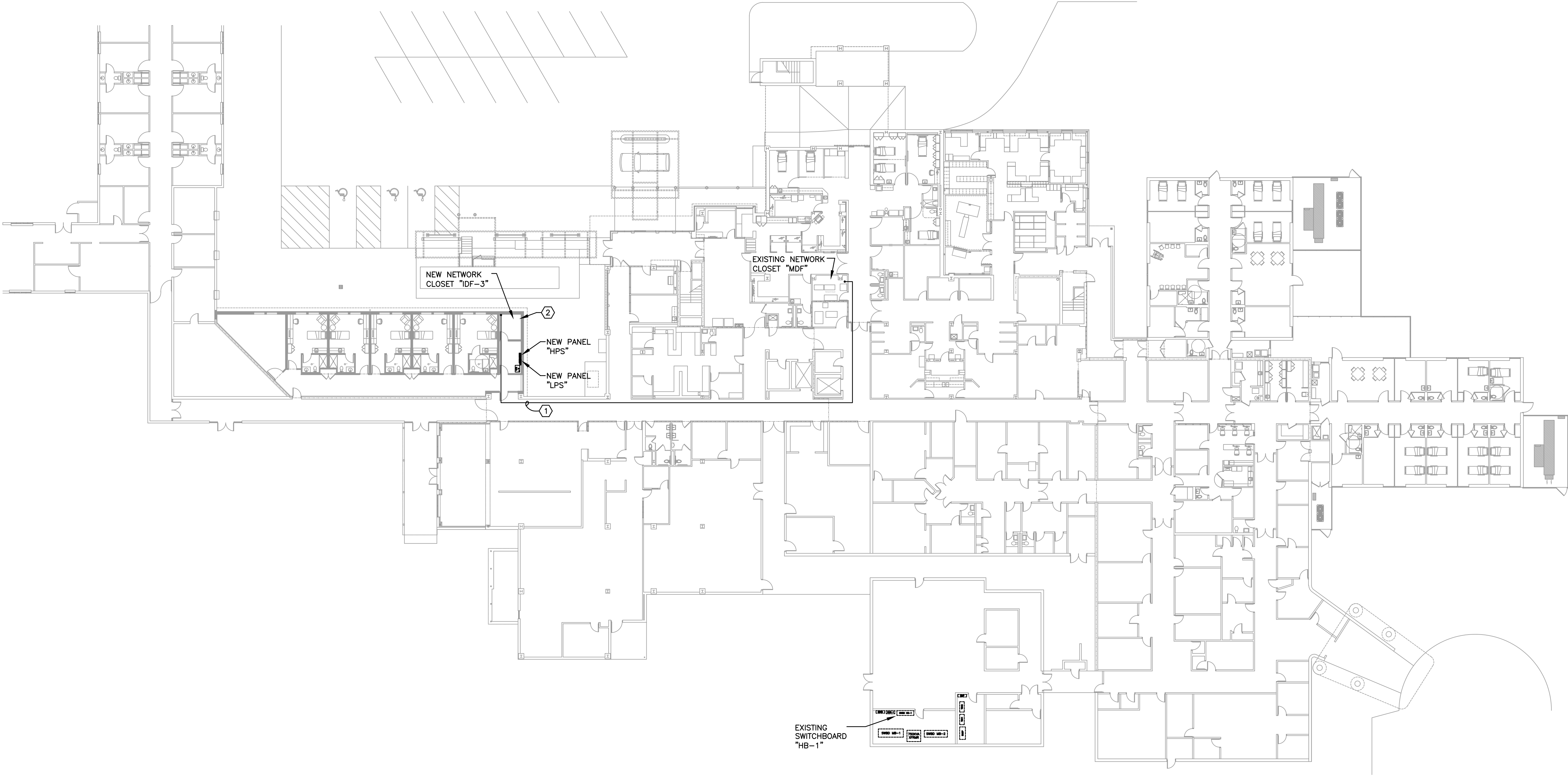

ASSOCIATED DESIGN GROUP, INC.
301 Jackson Street, Suite 204
Alexandria, Louisiana 71301
Phone: (318) 445-8870
Email: adginc@adginc.org

Project No. 24277

ASHE | BROUSSARD | WEINZETTLE
ARCHITECTS

This drawing and design are the property of Ashe Broussard Weinzettle Architects. They are submitted on the condition that they are not to be used, reproduced, or copied, in whole or in part, or used for furnishing information to others, without the prior written consent of Ashe Broussard Weinzettle Architects. All common law rights of copyright and otherwise are hereby specifically reserved.

STATE OF LOUISIANA

DAVID B. STELLY

02/06/2015

PROFESSIONAL ENGINEER

REVISIONS

revision	description	date
-	-	-

LASALLE GENERAL HOSPITAL

Workforce Capacity and Medical Access Project

EDA No. 08-79-05595

187 Ninth St. Jena, Louisiana 71342

sheet contents

ELECTRICAL SITE PLAN

project no.

2024.01

drawn

MAN

checked

DBS

project date

JAN 2025

drawing no.

E1.1

ELECTRICAL DEMOLITION NOTES

- 1 DISCONNECT AND REMOVE CEILING MOUNTED LIGHTING FIXTURE(S) IN NURSING AREAS AND CORRIDORS UNLESS NOTED OTHERWISE. DISCONNECT AND SAFELY STORE CEILING MOUNTED NURSE CALL DOME LIGHTS, PAGING SPEAKERS (NOT SHOWN), AND SPECIAL SYSTEMS DEVICES THIS SPACE. DEVICES SHALL BE REUSED AND REINSTALLED AT SAME LOCATIONS. CONTRACTOR SHALL PROTECT NURSE CALL, PAGING, AND SPECIAL SYSTEMS DEVICES FROM DAMAGE DURING DEMOLITION AND REINSTALLATION. ANY DAMAGED DEVICES SHALL BE REPLACED BY CONTRACTOR AT NO ADDITIONAL COST TO THE OWNER. DEVICES SHALL BE CLEANED ONCE CONSTRUCTION IS COMPLETE. UNLESS NOTED OTHERWISE ALL IN-WALL DEVICES SHALL REMAIN THIS SPACE. CONTRACTOR SHALL PROTECT IN-WALL DEVICES FROM DAMAGE DURING DEMOLITION ACTIVITIES THIS AREA.
- 2 DISCONNECT AND REMOVE EXISTING LAVATORY RECEPTACLE, NURSE CALL BATH STATION AND WIRING IN WALLS TO BE REMOVED. EXISTING NURSE CALL DEVICES SHALL BE REINSTALLED IN NEW LOCATION AS DIRECTED.
- 3 DISCONNECT AND REMOVE EXISTING PATIENT BED LIGHT FIXTURE AND EMERGENCY NIGHT LIGHT ALONG WITH CIRCUITING UP TO ABOVE CEILING. EXISTING LIGHTING CIRCUITS ARE TO BE REUSED FOR NEW LIGHTING IN THIS AREA.
- 4 DISCONNECT AND REMOVE EXISTING LIGHT FIXTURES AND RECEPTACLES IN THIS AREA ALONG WITH CIRCUITING BACK TO SOURCE OR NEAREST DEVICE TO REMAIN. INSURE CONTINUITY OF CIRCUITS TO EXISTING RECEPTACLES THAT REMAIN.

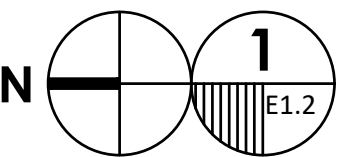

SECOND FLOOR ELECTRICAL DEMOLITION PLAN

SCALE: 1/8" = 1'-0"



ASSOCIATED DESIGN GROUP, INC.

301 Jackson Street, Suite 204
Alexandria, Louisiana 71301
Phone: (318) 445-8870
Email: adginc@adginc.org

Project No. 24277

ASHE | BROUSSARD | WEINZETTLE
ARCHITECTS

This drawing and design are the property of Ashe Broussard Weinzettle Architects. They are submitted on the condition that they are not to be used, reproduced, or copied, in whole or in part, or used for furnishing information to others, without the prior written consent of Ashe Broussard Weinzettle Architects. All common law rights of copyright and otherwise are hereby specifically reserved.



REVISIONS

revision	description	date
-	-	-

LASALLE GENERAL
HOSPITAL

Workforce Capacity and Medical
Access Project
EDA No. 08-79-05595
187 Ninth St. Jena, Louisiana 71342

SHEET CONTENTS
SECOND FLOOR
ELECTRICAL DEMOLITION PLAN

project no.
2024.01
drawn
MAN
checked
DBS
project date
JAN 2025
drawing no.
E1.2

LIGHTING PLAN NOTES

1 CONNECT TO LIFE SAFETY LIGHTING CIRCUIT SERVING NEARBY LIGHT FIXTURES.

LIGHT FIXTURE SCHEDULE

F1 LITHONIA #LDN6 35/20 L06AR LSS MVOLT G210 TRW, OR EQUAL, 6" DIA. RECESSED LED DOWNLIGHT WITH CLEAR SEMI-SPECULAR REFLECTOR, MATTE WHITE TRIM, MEDIUM DISTRIBUTION, 23 WATT, 2000 LUMEN, 3500K LED MODULE, AND UNIVERSAL VOLTAGE DRIVER.

F2 AXIS BALANCED CARE #BCASY2 4 80 35 RD30 AMW 277 0(0) LVCD6 TB15 BCWSS, OR EQUAL, PAIR OF SEPARATE RIGHT AND LEFT 4" RECESSED ASYMMETRIC MULTI-FUNCTION MEDICAL BED LIGHT FIXTURES, EACH WITH ANTIMICROBIAL WHITE FINISHED EXTRUDED ALUMINUM HOUSING, DRYWALL MOUNTING FLANGE, LENTICULAR ACRYLIC LENS, LOW-VOLTAGE CONTROLLER AND INTERFACE FOR WALL, BED, AND NURSE CALL PILLOW SPEAKER CONTROLS, INDEPENDENTLY CONTROLLABLE AMBIENT (SMOOTH DIMMING), READING (SMOOTH DIMMING), AND EXAM (NONDIMMING) LIGHTING FUNCTIONS, 264 WATT TOTAL INPUT, AND UNIVERSAL VOLTAGE DRIVERS. COORDINATE SELECTION OF WALL CONTROLS WITH SUPPLIER, MOUNT WITH END OF FIXTURE PAIR AT 24" FROM HEADWALL, SPACED 54" ON CENTER, WITHIN TILED CEILING. VERIFY EXACT PLACEMENT WITH ENGINEER PRIOR TO ROUGHIN. PROVIDE WITH #BCWSS THREE-FUNCTION WALL CONTROL SWITCH.

F3 WILLIAMS #WMAUD 2 L20835U L20835D AF DIMU DIMD UNV, OR EQUAL, 24" SURFACE WALL MOUNTED LED VANITY FIXTURE WITH WHITE FINISHED STEEL HOUSING, FROSTED ACRYLIC LENS, UP/DOWN DISTRIBUTION, 33 WATT, 3868 LUMEN, 3500K LED MODULE, AND UNIVERSAL VOLTAGE DRIVER. MOUNT 4" TO CENTER FROM TOP OF MIRROR.

F4 KENALL #MCSL-HR-2L30K-MW-DV, OR EQUAL, SEMI-RECESSED LED NIGHT LIGHT WITH HORIZONTAL, CAST ALUMINUM HOUSING, ANTIMICROBIAL WHITE FINISH, 2 WATT, 124 LUMEN, 3000K LED MODULE, AND UNIVERSAL VOLTAGE DRIVER. MOUNT AT 14" A.F.F. TO CENTER OF FIXTURE. CONNECT TO PATIENT ROOM LIGHT SWITCH WITH PILOT LIGHT.

F5 LITHONIA #CPK 2X2 2000LM 80CRI 35K SWL MIN10 ZT MVOLT, OR EQUAL, 2'X2' RECESSED LED FIXTURE WITH WHITE HOUSING, LOW GLARE WHITE LENS, 16 WATT, 2100 LUMEN, 3500K OUTPUT, AND UNIVERSAL VOLTAGE DRIVER.

F6 LITHONIA #LE-S-1-R, OR EQUAL, SINGLE FACE UNIVERSAL MOUNTED LED EXIT SIGN WITH DIE-CAST, BRUSHED ALUMINUM FINISH HOUSING, RED LETTERS, AND 120/277 VOLT OPERATION.

F7 LITHONIA #LE-S-2-R, OR EQUAL, SAME AS F6 EXCEPT DOUBLE FACE.

F8 LITHONIA #LDN6 27/15 L06AR LSS MVOLT G210 TRW, OR EQUAL, 6" DIA. RECESSED LED DOWNLIGHT WITH CLEAR SEMI-SPECULAR REFLECTOR, MATTE WHITE TRIM, MEDIUM DISTRIBUTION, 18 WATT, 1500 LUMEN, 2700K LED MODULE, AND UNIVERSAL VOLTAGE DRIVER.

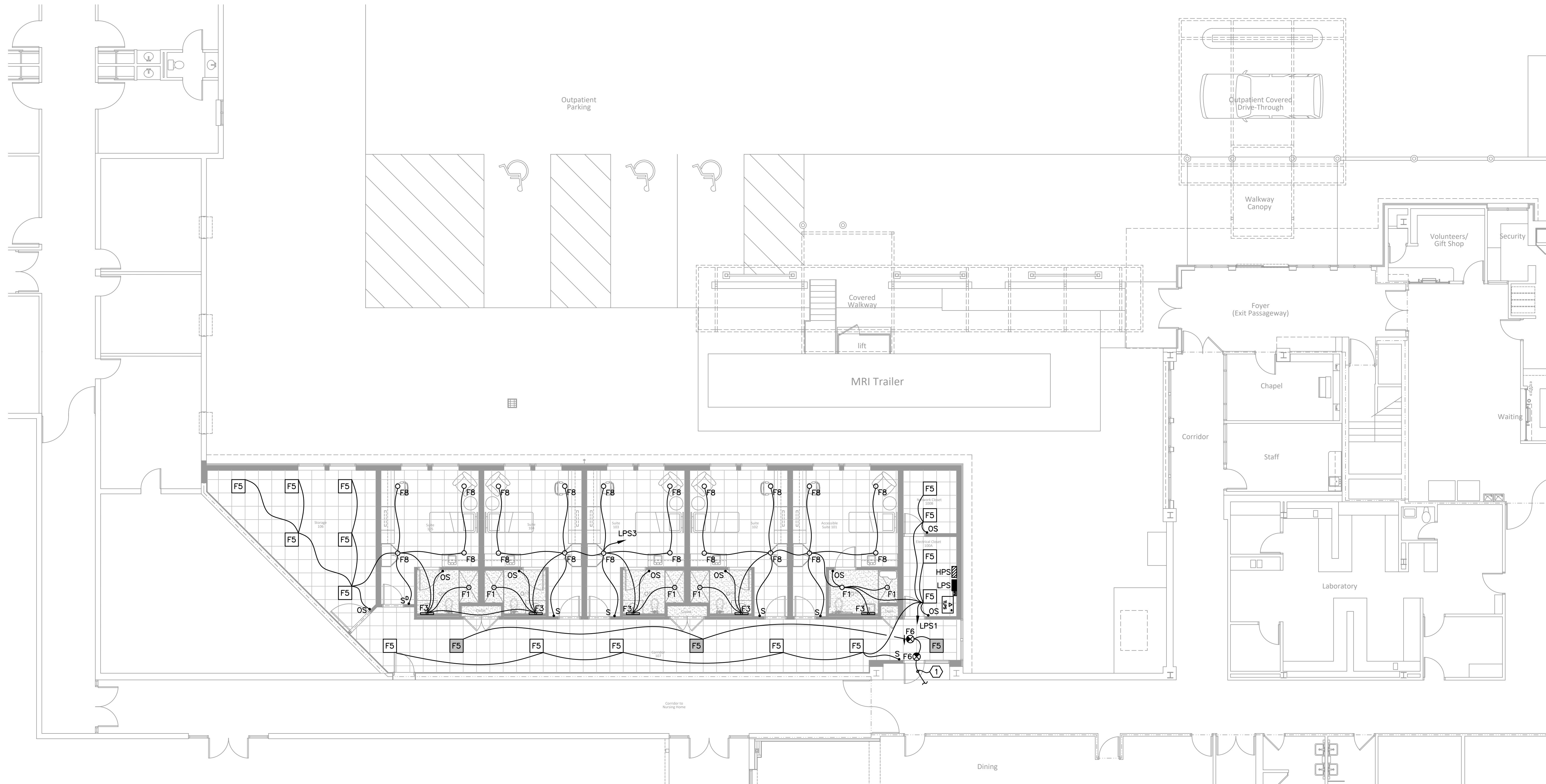

1 FIRST FLOOR LIGHTING PLAN - PHYSICIAN'S WING
SCALE: 1/8" = 1'-0"



ASSOCIATED DESIGN GROUP, INC.

301 Jackson Street, Suite 204
Alexandria, Louisiana 71301
Phone: (318) 445-8870
Email: adginc@adginc.org

Project No. 24277

ASHE | BROUSSARD | WEINZETTLE
ARCHITECTS

This drawing and design are the property of Ashe Broussard Weinzettle Architects. They are submitted on the condition that they are not to be used, reproduced, or copied in whole or in part, or used for furnishing information to others, without the prior written consent of Ashe Broussard Weinzettle Architects. All common law rights of copyright and otherwise are hereby specifically reserved.



REVISIONS

revision	description	date
-	-	-

LASALLE GENERAL
HOSPITAL

Workforce Capacity and Medical
Access Project
EDA No. 08-79-05595
187 Ninth St. Jena, Louisiana 71342

sheet contents

FIRST FLOOR
LIGHTING PLAN
PHYSICIAN'S WING

project no.
2024.01
drawn
MAN
checked
DBS
project date
JAN 2025
drawing no.
E2.1

LIGHTING PLAN NOTES

- ① CONNECT TO EXISTING NORMAL POWER CIRCUIT SERVING LIGHT FIXTURES IN THIS AREA.
- ② CONNECT TO EXISTING CRITICAL POWER CIRCUIT SERVING LIGHT FIXTURES IN THIS AREA.



1 SECOND FLOOR LIGHTING PLAN
SCALE: 1/8" = 1'-0"



ASSOCIATED DESIGN GROUP, INC.
301 Jackson Street, Suite 204
Alexandria, Louisiana 71301
Phone: (318) 445-8870
Email: adginc@adginc.org
Project No. 24277

ASHE | BROUSSARD | WEINZETTLE
ARCHITECTS

This drawing and design are the property of Ashe Broussard Weinzettle Architects. They are submitted on the condition that they are not to be used, reproduced, or copied, in whole or in part, or used for furnishing information to others, without the prior written consent of Ashe Broussard Weinzettle Architects. All common law rights of copyright and otherwise are hereby specifically reserved.

DAVID B. STEELY
License No. 26070
02/06/2015
PROFESSIONAL
ENGINEER

REVISIONS		
revision	description	date
-	-	-

LASALLE GENERAL HOSPITAL Workforce Capacity and Medical Access Project EDA No. 08-79-05595 187 Ninth St. Jena, Louisiana 71342 sheet contents SECOND FLOOR LIGHTING PLAN	project no. 2024.01
	drawn MAN
	checked DBS
	project date JAN 2025
drawing no. E2.2	

POWER PLAN NOTES

- ① 2#10 & 1#10 GRND IN 3/4"C.
② 3#10 & 1#10 GRND IN 3/4"C.

PANEL HPS

SURFACE MOUNTED 125A MLO PANEL
FOR 277/480V 3Ø 4W SERVICE
INTERRUPTING RATING: 14,000 AMPS

CKT NO.	TRIP AMPS	NO. POLES	LOAD SERVED	PHASE LOAD VA	LOAD SERVED	TRIP AMPS	NO. POLES	CKT NO.
				A B C				
1	40	3	CU-DOAS-5	6400	PANEL LPS (XFRMR)	50	3	2
3	-	-	-	6400	-	-	-	4
5	-	-	-	-	6400	-	-	6
7	40	3	CU-6	6700	WATER HEATER	30	3	8
9	-	-	-	5000	-	-	-	10
11	-	-	-	-	6700	-	-	12
13	-	-	SPACE ONLY	-	SPACE ONLY	-	-	14
15	-	-	SPACE ONLY	-	SPACE ONLY	-	-	16
17	-	-	SPACE ONLY	-	SPACE ONLY	-	-	18
19	-	-	SPACE ONLY	-	SPACE ONLY	-	-	20
21	-	-	SPACE ONLY	-	SPACE ONLY	-	-	22
23	-	-	SPACE ONLY	-	SPACE ONLY	-	-	24

PANEL LPS

SURFACE MOUNTED 100A MCB PANEL
FOR 120/208V 3Ø 4W SERVICE
INTERRUPTING RATING: 10,000 AMPS

CKT NO.	TRIP AMPS	NO. POLES	LOAD SERVED	PHASE LOAD VA	LOAD SERVED	TRIP AMPS	NO. POLES	CKT NO.
				A B C				
1	20	1	PHYS STE LIGHTING	1000	PHYS STE RECP	20	1	2
3	20	1	PHYS STE LIGHTING	1000	PHYS STE RECP	20	1	4
5	20	1	PHYS BATH RECP	1000	PHYS STE RECP	20	1	6
7	20	1	PHYS BATH RECP	1000	PHYS STE RECP	20	1	8
9	20	1	CORRIDOR/STOR RECP	1000	PHYS STE RECP	20	1	10
11	20	1	CORRIDOR/STOR RECP	1000	PHYS STE MW RECP	20	1	12
13	20	1	TELCOM RECP	1000	PHYS STE MW RECP	20	1	14
15	20	1	TELCOM RECP	1000	PHYS STE MW RECP	20	1	16
17	20	1	HW CIRC PUMP	1000	PHYS STE MW RECP	20	1	18
19	20	1	EXHAUST FANS	200	PHYS STE MW RECP	20	1	20
21	20	1	SPARE	-	SPARE	20	1	22
23	20	1	SPARE	-	SPARE	20	1	24
25	20	1	SPARE	-	SPARE	20	1	26
27	20	1	SPARE	-	SPARE	20	1	28
29	20	1	SPARE	-	SPARE	20	1	30
31	20	2	DOAS-5 INDOOR UNIT	500	MSCU-1-1	30	2	32
33	-	-	-	1800	-	-	-	34
35	20	2	AC-6 INDOOR UNITS	500	SPACE ONLY	-	-	36
37	-	-	-	500	SPD "A"	60	3	38
39	-	-	SPACE ONLY	-	-	-	-	40
41	-	-	SPACE ONLY	-	-	-	-	42

ELECTRICAL RISER DIAGRAM

SCALE: NONE

DRY-TYPE TRANSFORMER SCHEDULE

DESIGNATION	SIZE (KVA)	PHASE	PRIMARY (V)	SECONDARY (V)	REMARKS
TLPS	30	3	480	120/208	

NOTE: PROVIDE 4" THICK CONCRETE "HOUSE KEEPING PAD" BELOW EACH FLOOR MOUNTED DRY TYPE TRANSFORMER AND SWITCHBOARD.

SURGE PROTECTIVE DEVICE SCHEDULE

DESIGNATION	MODEL NUMBER OR EQUAL	VOLTAGE	SURGE RATING	MODES OF PROTECTION	AUDIBLE ALARM	TRANSIENT COUNTER	ENCLOSURE	INTERNAL DISCONNECT	CIRCUIT BREAKER	FEEDER
SPD "A"	CURRENT TECH. #CGP080120/2083GY	120/208V, 3Ø, 4W	160kA / PHASE 80kA / MODE	L-N, L-G, N-G, & L-L	YES	YES	NEMA 1	NO	60A-3P	5#6 IN 1"C

NOTE: ROUTE CONDUCTORS AS SHORT AND STRAIGHT AS POSSIBLE BETWEEN SURGE PROTECTION DEVICE (SPD) AND CIRCUIT BREAKER

FIRST FLOOR POWER PLAN - PHYSICIAN'S WING

SCALE: 1/8" = 1'-0"



ASSOCIATED DESIGN GROUP, INC.

301 Jackson Street, Suite 204
Alexandria, Louisiana 71301
Phone: (318) 445-8870
Email: adginc@adginc.org

Project No. 24277

ASHE | BROUSSARD | WEINZETTLE
ARCHITECTS

This drawing and design are the property of Ashe Broussard Weinzettle Architects. They are submitted on the condition that they are not to be used, reproduced, or copied in whole or in part, or used for furnishing information to others, without the prior written consent of Ashe Broussard Weinzettle Architects. All common law rights of copyright and otherwise are hereby specifically reserved.



REVISIONS

revision	description	date
-	-	-

LASALLE GENERAL

HOSPITAL

Workforce Capacity and Medical Access Project
EDA No. 08-79-05595
187 Ninth St. Jena, Louisiana 71342

sheet contents

FIRST FLOOR
POWER PLAN
PHYSICIAN'S WING

project no.
2024.01
drawn
MAN
checked
DBS
project date
JAN 2025
drawing no.
E3.1

POWER PLAN NOTES

- 2#10 & 1#10 GRND IN 3/4"C.
- CONNECT TO 208V CIRCUIT SERVING EXISTING VRF AC UNITS.
- PROVIDE WIREMOLD #AMDP-4 SERIES, OR EQUAL, TWO-COMPARTMENT ALUMINUM POWER/DATA POLE AT DESK WITH WIRING FROM DEVICES SHOWN ROUTED TO ABOVE CEILING.
- ADD NEW DATA OUTLET TO EXISTING POWER/DATA POLE AT NURSE'S STATION.
- REPLACE EXISTING 50A-2P WELDING BREAKER IN PANEL "E2A" (GE TYPE: NLAB) WITH NEW 20A-2P BREAKER FOR CONNECTION TO NEW AC UNIT "MSCU-2-1" AS DIRECTED. EXISTING WELDER CIRCUITING SHALL BE CAPPED AND COILED WITHIN NEW JUNCTION BOX BELOW PANEL.
- CONNECT TO EXISTING CIRCUIT SERVING 120V NORMAL POWER RECEPTACLES IN THIS AREA.
- CONNECT NEW CIRCUIT HOMERUNS SHOWN IN THIS AREA TO EXISTING SPARE 20A-1P BREAKERS IN PANELS AS DIRECTED. PROVIDE NEW 20A-1P BREAKERS IN AVAILABLE SPACE IF NECESSARY.
- CONNECT NEW RECEPTACLE TO EXISTING 120V LAVATORY RECEPTACLE CIRCUIT IN THIS AREA. VERIFY MOUNTING HEIGHT WITH ARCHITECT PRIOR TO ROUGH-IN.
- NETWORK DATA RACK RELOCATED BY OWNER. ALL NEW NETWORK DROPS ON SECOND FLOOR SHALL BE TERMINATED AT THIS LOCATION.



ASSOCIATED DESIGN GROUP, INC.
301 Jackson Street, Suite 204
Alexandria, Louisiana 71301
Phone: (318) 445-8870
Email: adginc@adginc.org
Project No. 24277

ASHE | BROUSSARD | WEINZETTLE
ARCHITECTS

This drawing and design are the property of Ashe Broussard Weinzettle Architects. They are submitted on the condition that they are not to be used, reproduced, or copied in whole or in part, or used for furnishing information to others, without the prior written consent of Ashe Broussard Weinzettle Architects. All common law rights of copyright and otherwise are hereby specifically reserved.

STATE OF LOUISIANA
DAVID B. STEELY
License No. 26070
02/06/2015
PROFESSIONAL
ENGINEER

REVISIONS

revision	description	date
-	-	-

LASALLE GENERAL HOSPITAL Workforce Capacity and Medical Access Project EDA No. 08-79-05595 187 Ninth St. Jena, Louisiana 71342	project no.	2024.01
	drawn	MAN
	checked	DBS
	project date	JAN 2025
sheet contents	drawing no.	E3.2